

REVISIONS  
COORDINATION 10-17-2011

**KELLER SPRINGS LOFTS**  
LOFT APARTMENTS IN ADDISON, TEXAS

CONSTRUCTION ISSUE  
10-17-2011



4144 N. Central Expy.  
Suite 855  
Dallas, TX 75204  
214.520.8878  
bgoarchitects.com

DATE  
08-05-2011

PROJECT  
11129

SHEET NUMBER

**4.4**

ELEVATIONS

COPYRIGHT © Beeler Guest Architects ALL RIGHTS RESERVED

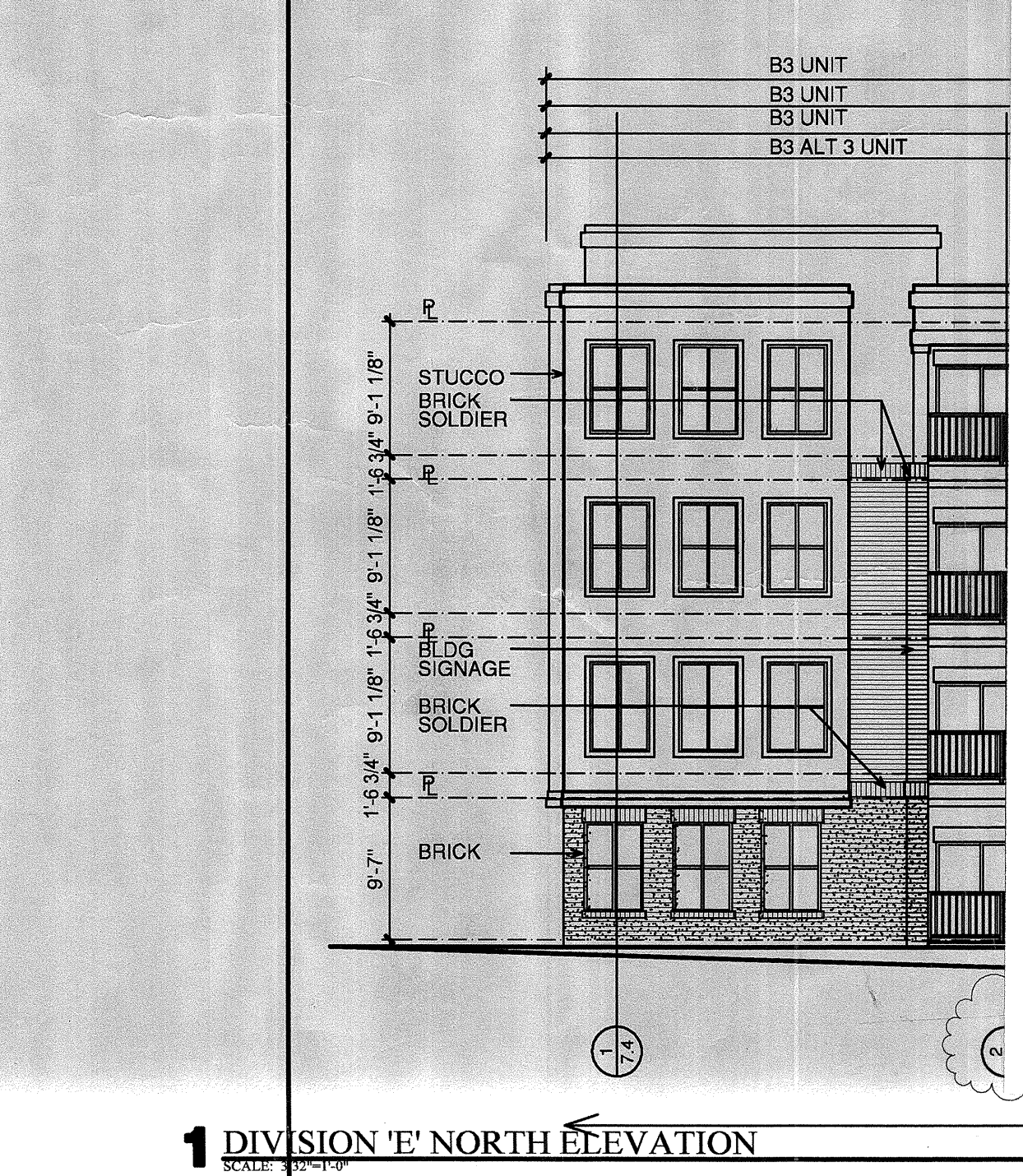
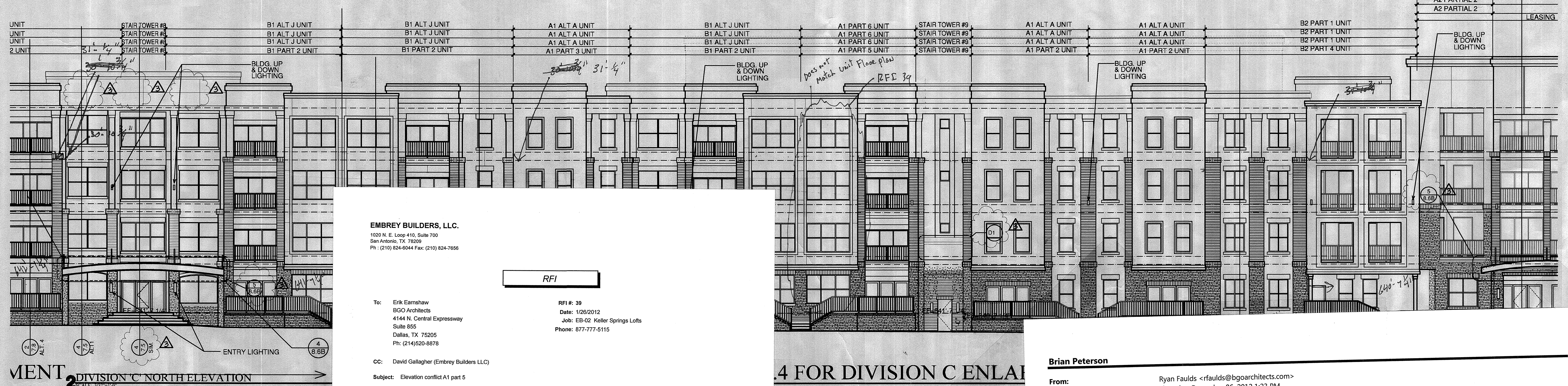
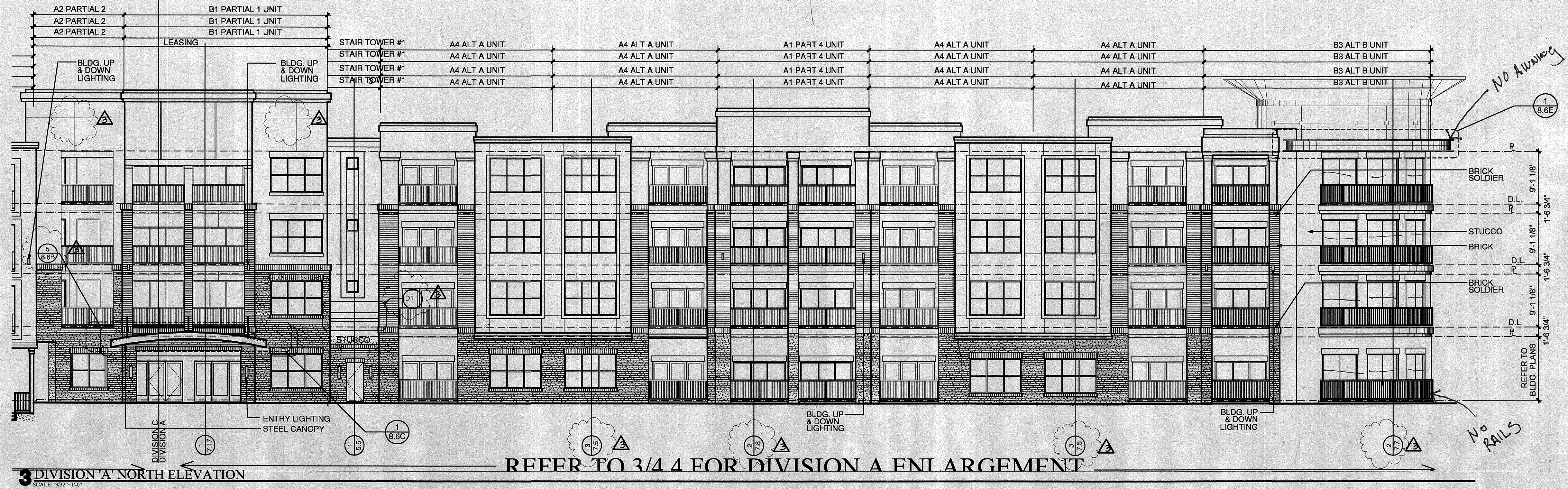

**EMBREY BUILDERS, LLC.**  
1020 N. E. Loop 410, Suite 700  
San Antonio, TX 78209  
Ph: (210) 824-6044 Fax: (210) 824-7656

**RFI**

To: Erik Earnshaw  
BGO Architects  
4144 N. Central Expressway  
Suite 855  
Dallas, TX 75205  
Ph: (214) 520-8878

RFI #: 39  
Date: 1/28/2012  
Job: EB-02 Keller Springs Lofts  
Phone: 877-777-5115

CC: David Gallagher (Embrey Builders LLC)  
Subject: Elevation conflict A1 part 5

Drawing: 4.4, 2.2, 3.1C, 3.2C  
Spec Section: None  
Cost Impact: None  
Schedule Impact: None

**Request:**  
Erik there is a conflict on A1 part 5 (1st floor) and A2 part 6 (2-4 floors). 2/4.4 shows these units to the left of stair tower #9 elevation clearly shows these windows matching the B3 mark windows of the adjoining B1 units. However, 12/2.2 and 13/2.2 calls out mark 17 which is 3x6' 8" triple fixed french doors. Please see attachments.

**Date Required:** 2/6/2012

**Requested by:** Bryan Pickler  
Embrey Partners, Ltd.

**Response:**  
The elevation is drawn accurately per the design intent.  
The plans have been updated.  
see next page.

**Answered by:** Ryan Faulds  
BGO architects  
Company

**Date:** Feb 24, 2012

Page 1 of 1



**Brian Peterson**

**From:** Ryan Faulds <rfaulds@bgoarchitects.com>  
**Sent:** Thursday, December 06, 2012 1:23 PM  
**To:** Brian Peterson  
Bryan Pickler; David Gallagher; leswagoner@yahoo.com; Jeremy Peterson; Lonnie Henderson  
**Subject:** Keller - North Elevation all jacked up  
Keller - new north elevation 01.PDF; Keller - new north elevation 02.PDF; Keller - new north elevation 03.PDF; Keller - new north elevation 04.PDF

Brian,

I updated the north elevation for sections 1,5,6. They needed it bad.  
If you print 11x17 you should be able to tape together a good scaled elevation.

Let's have every soldier course be 1 1/2" above plate line.  
This should be consistent because all upper floors are level.

What do you think?

Les - I added that little adjustment we talked about yesterday around Stair #9, and put a 2'-0" dimension. Let me know if that's cool, or "Sorry, too late Ryan"

Best Regards,  
Ryan Faulds

**BGO architects**  
4202 Bellway  
Addison, TX 75001  
214-520-8878 x120

Please note the new address.