

CONTINUES ON SHEET S2.13

CONTINUES ON SHEET S2.16

PROVIDE CONTROL JOINTS IN ARCH'L FINISHES THAT ALIGN WITH ALL CONSTRUCTION JOINTS AND VERTICAL STEPS IN THE FOUNDATION. REFER TO ARCH'L DRAWINGS FOR ADD'L CONTROL JOINT REQUIREMENTS.

PLAN NOTES:

1. REFER TO SHEETS S1.01, S1.02 AND S1.03 FOR STRUCTURAL NOTES AND SCHEDULES.
2. REFER TO SHEETS S3.01 - S3.04 FOR TYPICAL FOUNDATION DETAILS.
3. REFER TO SHEETS S2.01 - S2.07 FOR TYPICAL UNIT LOAD BEARING WALL INFORMATION.
4. T/CONC. = TOP OF CONCRETE ELEVATION. REFER TO CIVIL/SITE PLAN FOR RELATIVE DATUM ELEVATION.
5. COORDINATE FLOOR DEPRESSIONS, DROPS AND DIMENSIONS WITH ARCHITECTURAL DRAWINGS.
6. COORDINATE DIMENSIONS NOTED THUS [X'-X"] ON PLAN WITH ARCHITECTURAL DRAWINGS.
7. CONCRETE SLAB SHALL BE 4" THICK, UNLESS NOTED OTHERWISE. ALL GRADE BEAMS SHALL BE ALL GRADE BEAMS SHALL BE 12" WIDE X 32" DEEP, UNLESS NOTED OTHERWISE.
8. ALL GRADE BEAMS NOT RECEIVING POST-TENSION TENDONS SHALL BE REINFORCED PER 1/S3.04 AND 5/S3.04. PROVIDE CORNER BARS PER 1/S3.03. EXTEND ALL REINFORCING TO FAR SIDE OF INTERSECTING BEAM.
9. PROVIDE THICKENED SLAB PER DETAILS 1/S3.02 AND 2/S3.02 BENEATH ALL LOAD BEARING WALLS WHERE A GRADE BEAM IS NOT INDICATED.
10. ALL SLAB TENDONS SHALL BE PLACED AT MID-SLAB, UNLESS NOTED OTHERWISE.
11. ALL WALLS SHOWN ARE ABOVE THIS LEVEL, UNLESS NOTED OTHERWISE.
12. INDICATES ASSUMED INTERIOR LOAD BEARING WALLS ABOVE THIS LEVEL. ALL EXTERIOR WALLS SHALL BE LOAD BEARING.
13. INDICATES CONVENTIONALLY REINFORCED FOUNDATION.
14. POST COLUMNS TO BE ATTACHED TO FOUNDATION WITH SIMPSON TYPE "AB" CONNECTOR.
15. REFER TO SHEETS S3.11 - S3.22 FOR POST-TENSION TENDON LAYOUTS.
16. COORDINATE ELEVATOR PIT DIMENSIONS WITH MANUFACTURERS REQUIREMENTS.

PARTIAL FOUNDATION PLAN
SCALE: 1/8"=1'-0"

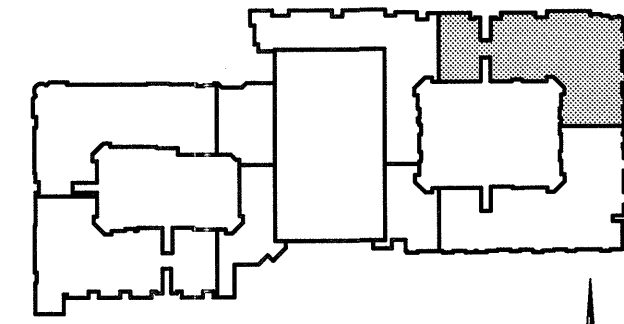
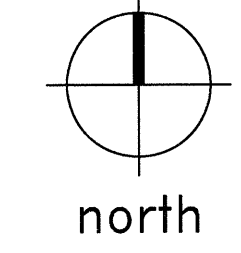

KEY PLAN

THE SEAL APPEARING ON THIS DOCUMENT WAS AUTHORIZED BY R. TRENT PERKINS, P.E. 84264

THIS DOCUMENT IS THE RENDERING OF A PROFESSIONAL SERVICE, THE ESSENCE OF WHICH IS THE PROVIDING OF ADVICE, JUDGEMENT, OPINION, OR SIMILAR PROFESSIONAL SKILL.

Parkinson Olsen
CONSULTING ENGINEERING, INC.
9330 L.B. Freeway Suite 1055
Dallas, Texas 75243
Tel 214.221.2220 Fax 214.221.2232
Project No. 39155
Registration No. F-1479

REVISIONS

KELLER SPRINGS LOFTS
LOFT APARTMENTS IN ADDISON, TEXAS

CONSTRUCTION ISSUE
10-17-2011

BGO architects
4144 N. Central Exp., Suite 855
Dallas, TX 75204
214.520.8878
bgoarchitects.com

DATE
08-05-2011

PROJECT
11129

SHEET NUMBER
S2.15