

PLAN NOTES:

- REFER TO SHEETS S1.01, S1.02 AND S1.03 FOR STRUCTURAL NOTES AND SCHEDULES.
- REFER TO SHEETS S3.01 - S3.04 FOR TYPICAL FOUNDATION DETAILS.
- REFER TO SHEETS S2.01 - S2.07 FOR TYPICAL UNIT LOAD BEARING WALL INFORMATION.
- 1/CONC. = TOP OF CONCRETE ELEVATION. REFER TO CIVIL/SITE PLAN FOR RELATIVE DATUM ELEVATION.
- COORDINATE FLOOR DEPRESSIONS, DROPS AND DIMENSIONS WITH ARCHITECTURAL DRAWINGS.
- COORDINATE DIMENSIONS NOTED THUS [X'-X"] ON PLAN WITH ARCHITECTURAL DRAWINGS.
- CONCRETE SLAB SHALL BE 4" THICK, UNLESS NOTED OTHERWISE. ALL GRADE BEAMS SHALL BE ALL GRADE BEAMS SHALL BE 12" WIDE x 32" DEEP, UNLESS NOTED OTHERWISE.
- ALL GRADE BEAMS NOT RECEIVING POST-TENSION TENDONS SHALL BE REINFORCED PER 1/S3.04 AND 5/S3.04. PROVIDE CORNER BARS PER 1/S3.03. EXTEND ALL REINFORCING TO FAR SIDE OF INTERSECTING BEAM.
- PROVIDE THICKENED SLAB PER DETAILS 1/S3.02 AND 2/S3.02 BENEATH ALL LOAD BEARING WALLS WHERE A GRADE BEAM IS NOT INDICATED.
- ALL SLAB TENDONS SHALL BE PLACED AT MID-SLAB, UNLESS NOTED OTHERWISE.
- ALL WALLS SHOWN ARE ABOVE THIS LEVEL, UNLESS NOTED OTHERWISE.
- INDICATES ASSUMED INTERIOR LOAD BEARING WALLS ABOVE THIS LEVEL. ALL EXTERIOR WALLS SHALL BE LOAD BEARING.
- INDICATES CONVENTIONALLY REINFORCED FOUNDATION.
- POST COLUMNS TO BE ATTACHED TO FOUNDATION WITH SIMPSON TYPE "AB" CONNECTOR.
- REFER TO SHEETS S3.11 - S3.22 FOR POST-TENSION TENDON LAYOUTS.
- COORDINATE ELEVATOR PIT DIMENSIONS WITH MANUFACTURERS REQUIREMENTS.

PROVIDE CONTROL JOINTS IN ARCH'L FINISHES THAT ALIGN WITH ALL CONSTRUCTION JOINTS AND VERTICAL STEPS IN THE FOUNDATION. REFER TO ARCH'L DRAWINGS FOR ADD'L CONTROL JOINT REQUIREMENTS.

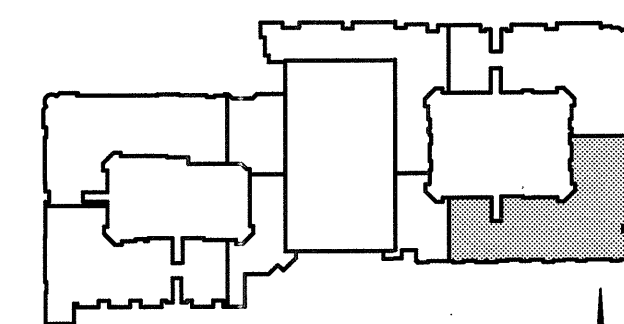
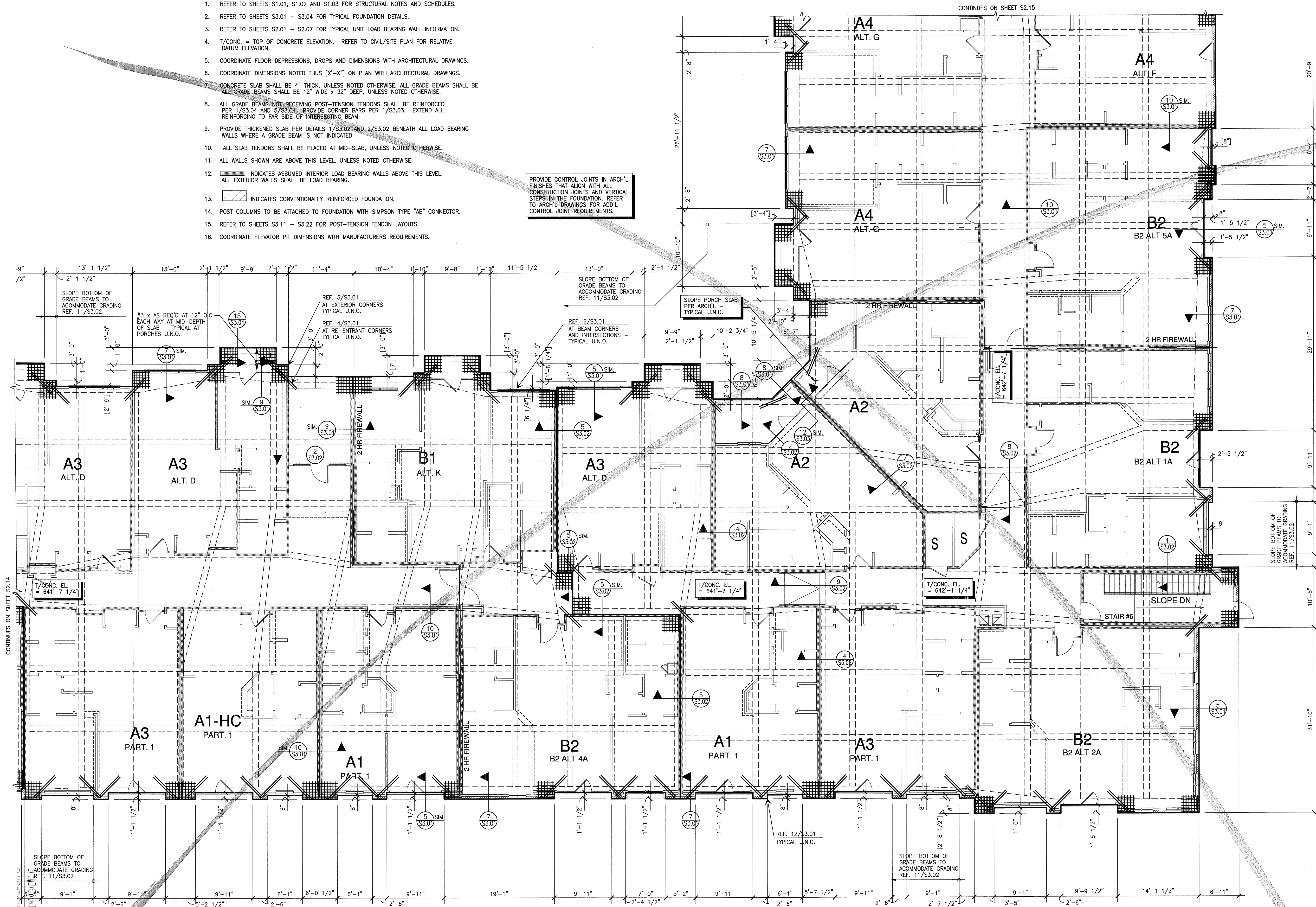

1 PARTIAL FOUNDATION PLAN SCALE: 1/8"=1'-0"

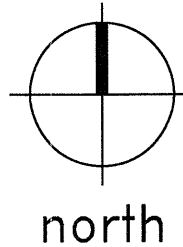

KEY PLAN

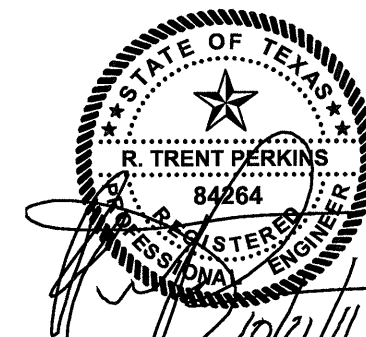

THE SEAL APPEARING ON THIS DOCUMENT WAS AUTHORIZED BY R. TRENT PERKINS, P.E. 84264

THIS DOCUMENT IS THE RENDERING OF A PROFESSIONAL SERVICE, THE ESSENCE OF WHICH IS THE PROVIDING OF ADVICE, JUDGEMENT, OPINION, OR SIMILAR PROFESSIONAL SKILL.



PARKIN - PERKINS - OLSEN CONSULTING ENGINEERS, INC.  
 9330 LBJ Freeway Suite 1055  
 Dallas, Texas 75243  
 Tel 214.221.2220 Fax 214.221.2252  
 Project No. 39155  
 Registration No. F-1479

NO.	REVISIONS

**KELLER SPRINGS LOFTS**  
 LOFT APARTMENTS IN ADDISON, TEXAS

CONSTRUCTION ISSUE  
 10-17-2011

**BGO** architects  
 4144 N. Central Expy., Suite 655  
 Dallas, TX 75204  
 214.520.8878  
 bgoarchitects.com

DATE  
 08-05-2011

PROJECT  
 11129

SHEET NUMBER

**S2.16**