

PLAN NOTES:

- REFER TO SHEETS S1.01 - S1.03 FOR STRUCTURAL NOTES AND SCHEDULES.
- REFER TO SHEETS S4.01 - S4.04 FOR TYPICAL FRAMING DETAILS.
- REFER TO SHEETS S2.01 - S2.07 FOR TYPICAL UNIT FRAMING PLANS.
- T/SHEATHING = TOP OF FLOOR SHEATHING ELEVATION. REFER TO ARCHITECTURAL DRAWINGS FOR T/SHEATHING ELEVATIONS. ALL LEVELS TO BE CONSTRUCTED WITH 9'-1" PLATE HEIGHTS, UNLESS NOTED OTHERWISE. REFER TO ARCHITECTURAL DRAWINGS FOR LOCATIONS WITH NON-TYPICAL PLATE HEIGHTS.
- COORDINATE FLOOR DEPRESSIONS, DROPS, SLOPES AND DIMENSIONS WITH ARCHITECTURAL DRAWINGS.
- ALL HORIZONTAL FRAMING LUMBER SHALL BE KILN-DRIED #2 SOUTHERN PINE, UNLESS NOTED OTHERWISE. ALL OTHER LUMBER SPECIES AND GRADES MUST BE APPROVED IN WRITING BY THE ENGINEER.
- TYPICAL FLOOR TRUSSES SHALL BE 18" DEEP AT 24" O.C., UNLESS NOTED OTHERWISE. PROVIDE TRUSS BRIDGING IN ACCORDANCE WITH THE MANUFACTURER'S RECOMMENDATIONS.
- CORRIDOR TRUSSES SHALL BE 15" DEEP AT 24" O.C., UNLESS NOTED OTHERWISE. PROVIDE TRUSS BRIDGING IN ACCORDANCE WITH THE MANUFACTURER'S RECOMMENDATIONS.
- BALCONY TRUSSES SHALL BE 15" DEEP AT 24" O.C., UNLESS NOTED OTHERWISE. PROVIDE TRUSS BRIDGING IN ACCORDANCE WITH THE MANUFACTURER'S RECOMMENDATIONS.
- SLOPED CORRIDOR TRUSSES SHALL BE AT 24" O.C. WITH A MINIMUM DEPTH OF 15" AND SHALL HAVE A SLOPED TOP CHORD, UNLESS NOTED OTHERWISE. REFER TO SECTIONS AND DETAILS FOR ADDITIONAL INFORMATION. PROVIDE TRUSS BRIDGING IN ACCORDANCE WITH THE MANUFACTURER'S RECOMMENDATIONS.
- SLOPED BALCONY TRUSSES SHALL BE AT 24" O.C. WITH A MINIMUM DEPTH OF 15" AT THE EXTERIOR AND SHALL HAVE A SLOPED TOP CHORD, UNLESS NOTED OTHERWISE. REFER TO SECTIONS AND DETAILS FOR ADDITIONAL INFORMATION. PROVIDE TRUSS BRIDGING IN ACCORDANCE WITH THE MANUFACTURER'S RECOMMENDATIONS.
- ALL WOOD BEAMS ARE LOAD BEARING HEADERS, UNLESS NOTED OTHERWISE. (DB = DROP BEAM, FB = FLUSH BEAM). REFER TO SCHEDULES FOR SUPPORT REQUIREMENTS AT HEADERS AND BEAMS.
- EXTERIOR WALL SHEATHING SHALL BE 15/32" APA RATED SHEATHING, UNLESS NOTED OTHERWISE.
- INDICATES ASSUMED INTERIOR LOAD BEARING WALLS BELOW THIS LEVEL. ALL EXTERIOR WALLS SHALL BE LOAD BEARING.
- INDICATES ASSUMED INTERIOR LOAD BEARING WALLS ABOVE THIS LEVEL.
- INDICATES CONCRETE TOPPING ON WOOD SHEATHING. REFERENCE STRUCTURAL NOTES FOR ADDITIONAL INFORMATION.
- POST/STUD COLUMNS SHALL BE CONTINUOUS TO FOUNDATION. CONNECT WOOD BEAMS AND COLUMNS WITH SIMPSON TYPE "ACE" POST CAPS OR APPROVED SUBSTITUTE.
- COORDINATE FLOOR OPENINGS WITH ARCHITECTURAL, MECHANICAL AND ELECTRICAL DRAWINGS REF. 9/S4.04.
- TRUSS MANUFACTURER TO COORDINATE MECHANICAL, ELECTRICAL AND PLUMBING PENETRATIONS THRU TRUSSES AND TRUSS GIRDERS WITH MEP DRAWINGS.
- ALL UNIT DESIGNATIONS SHOWN ARE BELOW THIS LEVEL, UNLESS NOTED OTHERWISE.

NOTE:  
FRAMING PLAN(S) ARE ONLY FOR TRUSS SUPPORT-STRUCTURE AND GENERAL LAYOUT OF FRAMING. TRUSS MANUFACTURER IS RESPONSIBLE FOR ACTUAL TRUSS LAYOUT AND PROFILES AND SHALL SUBMIT SHOP DRAWINGS OF ALL TRUSS LAYOUT AND PROFILES PER THE SPECIFICATIONS.

HEADER SCHEDULE			
MARK	SIZE	STUD/COLUMN AT LEVEL 1	STUD/COLUMN AT LEVELS 2,3,4
(A)	2-2x8	3-2x STUDS	2-2x STUDS
(B)	2-2x10	3-2x STUDS	2-2x STUDS
(C)	2-2x12	3-2x STUDS	2-2x STUDS
(D)	3-2x8	4-2x STUDS	3-2x STUDS
(E)	3-2x10	4-2x STUDS	3-2x STUDS
(F)	3-2x12	4-2x STUDS	3-2x STUDS
(G)	3 1/2"x9 1/4" PSL	4-2x STUDS	3-2x STUDS
(H)	3 1/2"x11 1/4" PSL	5-2x STUDS	4-2x STUDS
(J)	3 1/2"x14" PSL	5-2x STUDS	4-2x STUDS
(K)	3 1/2"x16" PSL	6-2x STUDS	5-2x STUDS

- NOTES:
- INDICATES NUMBER OF FULL HEIGHT STUDS REQUIRED AT EACH END OF HEADER.
  - REF. TYPICAL WALL OPENING ELEVATIONS FOR NUMBER OF REQUIRED TRIM STUDS.

2 SCHEDULE  
NO SCALE

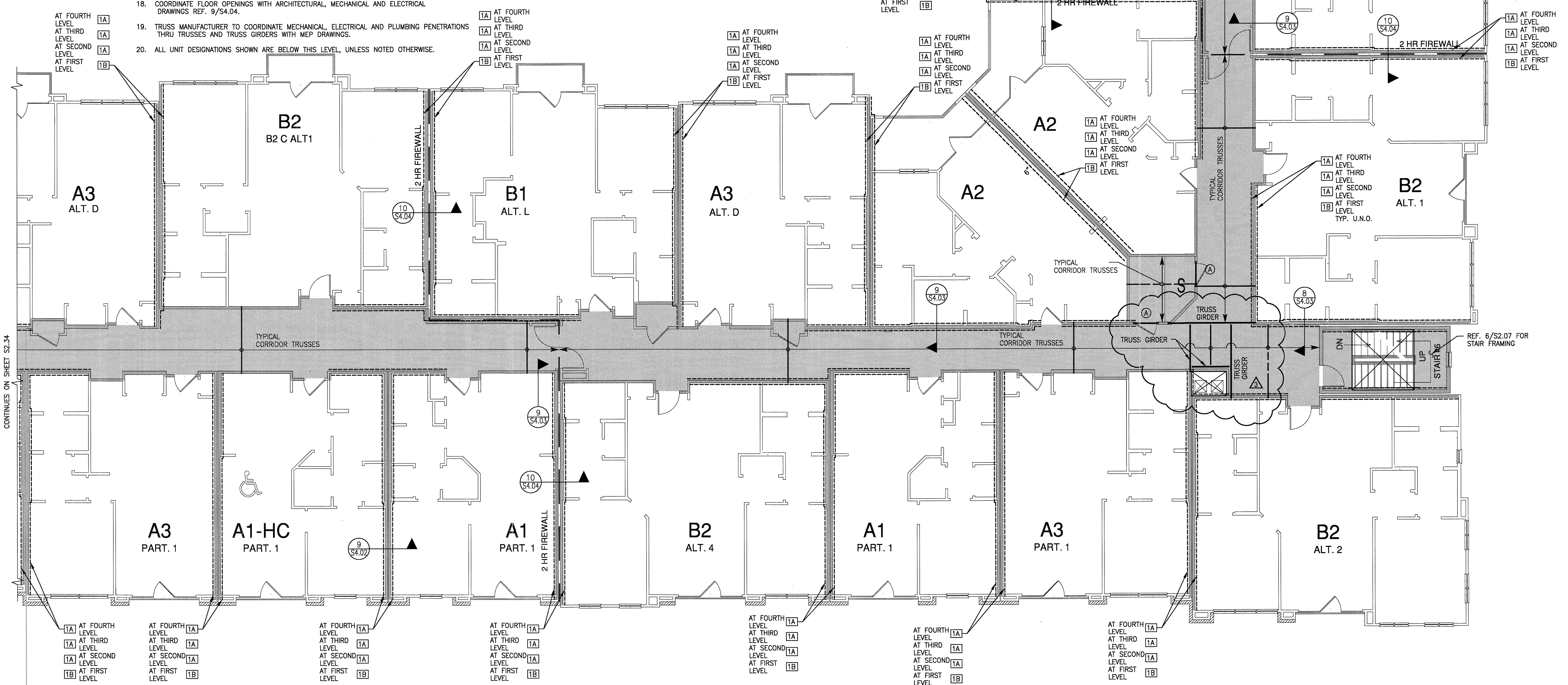

- SHEARWALL NOTES
- ALL SHEARWALLS INDICATED ON PLAN ARE LOCATED AT FLOOR BELOW.
  - ALL SHEARWALLS ARE INDICATED ON PLAN TYPICAL, UNLESS NOTED OTHERWISE. REFERENCE SHEARWALL SCHEDULE 5/S1.03.
  - REFERENCE 3/S4.02 AND 4/S4.02 FOR TYPICAL SHEARWALL ELEVATIONS.

LEGEND  
X = SHEARWALL REFERENCE SHEARWALL NOTES THIS SHEET, AND SHEARWALL SCHEDULE 5/S1.03.

PARTIAL THIRD/FOURTH FLOOR FRAMING PLAN  
SCALE: 1/8"=1'-0"

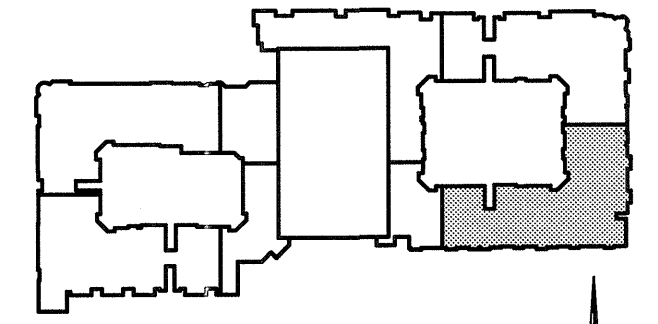
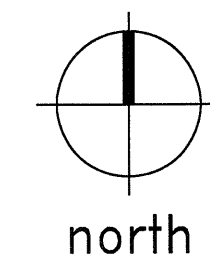

KEY PLAN

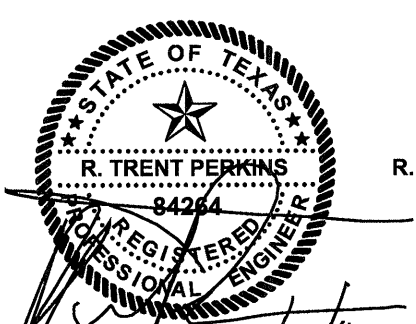

THE SEAL APPEARING ON THIS DOCUMENT WAS AUTHORIZED BY R. TRENT PERKINS, P.E. 84264

THIS DOCUMENT IS THE RENDERING OF A PROFESSIONAL SERVICE, THE ESSENCE OF WHICH IS THE PROVIDING OF ADVICE, JUDGEMENT, OPINION, OR SIMILAR PROFESSIONAL SKILL.

**PRO**  
PARKIN - PERKINS - OLSEN  
CONSULTING ENGINEERING, INC.  
9330 LBJ Freeway Suite 1055  
Dallas, Texas 75243  
Tel 214.221.2220 Fax 214.221.2252  
Project No. 39155  
Registration No. F-1479

REVISIONS

NO.	DATE	DESCRIPTION
1	10-17-2011	COORDINATION

**KELLER SPRINGS LOFTS**  
LOFT APARTMENTS IN ADDISON, TEXAS

CONSTRUCTION ISSUE  
10-17-2011

**BGO** architects  
4144 N. Central Exp., Suite 855  
Dallas, TX 75204  
214.520.8878  
bgoarchitects.com

DATE  
08-05-2011  
PROJECT  
11129  
SHEET NUMBER

**S2.36**