

Access Control Symbols

- A** Door Type 32, AWID Card Reader and Cal Royal Electrified Lever Trim FS24 (Fail Safe) on Ingress Side, Free Exit Cal Royal Rim Panic Bar F22E036-AL on Egress Side, Knox Key Switch. Note: Panic Bars, Matching Electrified Trim and ADA Closer By Purchaser.
- B** Door Type 32, Cal Royal Electrified Lever Trim FS24 (Fail Safe) and Knox Key Switch on Ingress Side, Free Exit Cal Royal Rim Panic Bar F22E036-AL on Egress Side. Note: Panic Bars, Matching Electrified Trim and ADA Closer By Purchaser.
- C** Store Front Door G\*M, G\*L, G\*K & Mail Room Door, AWID Card Reader and Adam Rite 3080E Electrified Trim (Fail Safe) on Ingress Side, Free Exit Adam Rite Rim Panic Bar 8800 On Egress Side. Note: ADA Closer By Purchaser.
- D** Store Front Door G\*D, Visitor Phone System and AWID Card Reader On Ingress Side, HES 5000 Electric Strike (Fail Safe), Free Turn Lever for Egress Side. Note: Adams Rite Lever Set 1890 By Paradise Glass.
- E** Door Type 21, AWID Card Reader and Cal Royal Electrified Lever Trim FS24 (Fail Safe) INSIDE Stairwell, Free Exit Cal Royal Rim Panic Bar F22E036-AL on Corridor Side. Note: Panic Bars, Matching Electrified Trim and ADA Closer By Purchaser.
- F** Door Type C-6 Corridor to Fitness Door, DoorKing Magnetic Lock Double, SDC Mechanical Switch Bar and Bosch PIR 'Request to Exit' Motion Sensor on Egress Side, AWID Card Reader on Corridor (Ingress) Side. Note: Pull Bar and ADA Closer By Purchaser.
- G** Door Type C-4 Courtyard to Fitness Door, DoorKing Magnetic Lock Double W/ Z Bracket, Bosch PIR 'Request to Exit' Motion Sensor and Securtron 'Push To Exit' Button on Egress Side, AWID Card Reader and Push Bar on (Ingress) Side. Note: Push-Pull Bars & ADA Closer By Paradise Glass by Purchaser.
- H** Door Type 21, AWID Card Reader On Ingress (Garage) Side, HES 5000 Electric Strike (Fail Safe), Free Turn Lever For Egress Side. Note: Hardware And ADA Closer By Purchaser.
- X** Denotes Door Number (Reference Only)

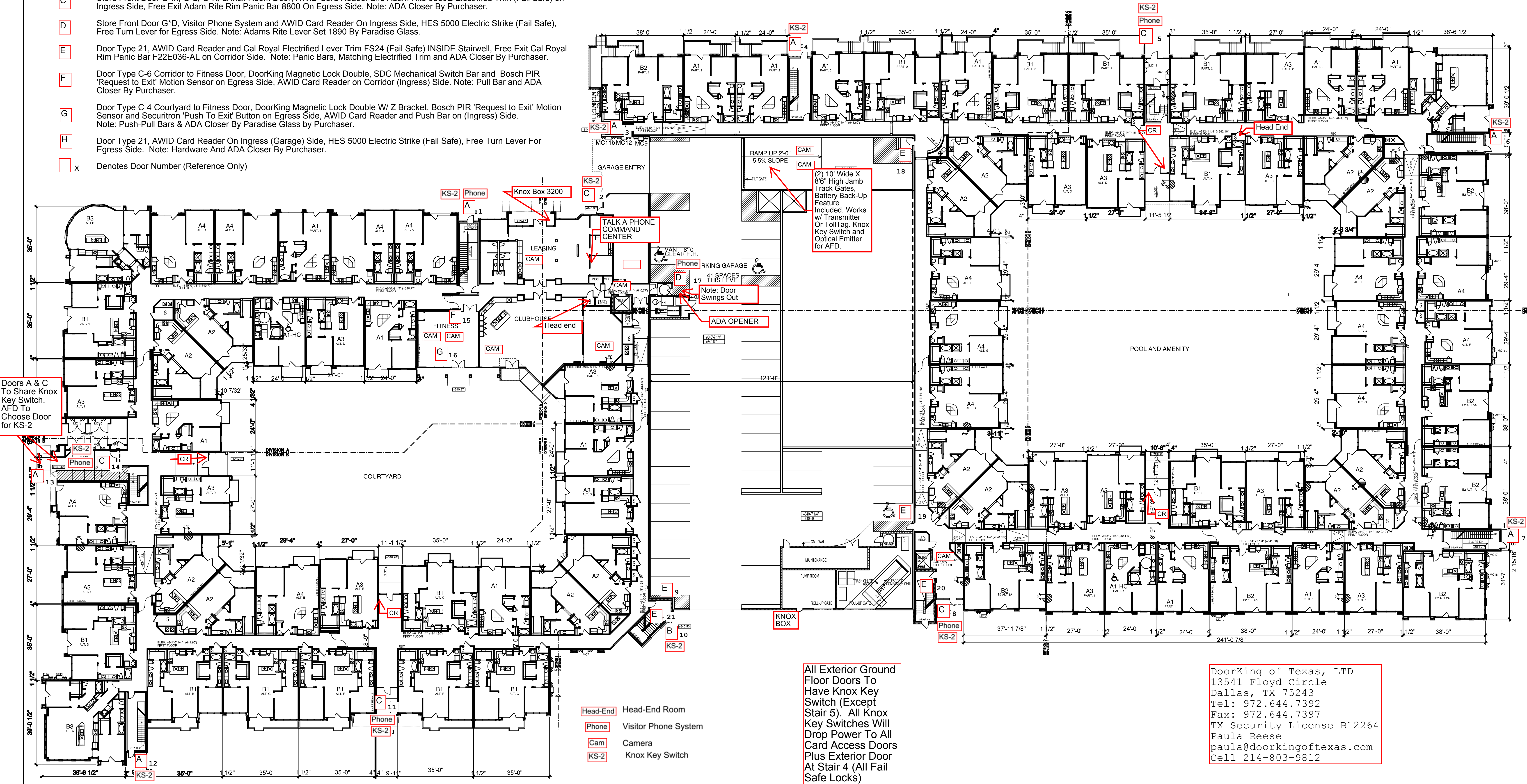

All Exterior Ground Floor Doors To Have Knox Key Switch (Except Stair 5). All Knox Key Switches Will Drop Power To All Card Access Doors Plus Exterior Door At Stair 4 (All Fail Safe Locks)

DoorKing of Texas, LTD  
 13541 Floyd Circle  
 Dallas, TX 75243  
 Tel: 972.644.7392  
 Fax: 972.644.7397  
 TX Security License B12264  
 Paula Reese  
 paula@doorkingoftexas.com  
 Cell 214-803-9812

**1 BUILDING FIRST FLOOR**  
 SCALE: 1:20

 4144 N. Central Expy. Suite 855 Dallas, TX 75204 214.520.8878 bgoarchitects.com	REVISIONS COORDINATION 10-17-2011	<h2 style="margin: 0;">KELLER SPRINGS LOFTS</h2> <p style="margin: 0;">LOFT APARTMENTS IN ADDISON, TEXAS</p>		DATE <b>08-05-2011</b>	SHEET NUMBER <h1 style="margin: 0;">3.1</h1>
	CONSTRUCTION ISSUE 10-17-2011	PROJECT 11129	10-17-2011	11129	11129

COPYRIGHT © Beeler Guest Owens Architects ALL RIGHTS RESERVED