

Access Control Symbols

- A 7 Door Type 32, AWID Card Reader and Cal Royal Electrified Lever Trim FS24 (Fail Safe) on Ingress Side, Free Exit Cal Royal Rim Panic Bar F22E036-AL on Egress Side, Knox Key Switch. Note: Panic Bars, Matching Electrified Trim and ADA Closer By Purchaser.
- B 1 Door Type 32, Cal Royal Electrified Lever Trim FS24 (Fail Safe) and Knox Key Switch on Ingress Side, Free Exit Cal Royal Rim Panic Bar F22E036-AL on Egress Side. Note: Panic Bars, Matching Electrified Trim and ADA Closer By Purchaser.
- C 5 Store Front Door G*M, G*L, G*K, & Mail Room Door, AWID Card Reader and Adam Rite 3080E Electrified Trim (Fail Safe) on Ingress Side, Free Exit Adam Rite Rim Panic Bar 8800 On Egress Side. Note: ADA Closer By Purchaser.
- D 1 Store Front Door G*D, Visitor Phone System and AWID Card Reader On Ingress Side, HES 5000 Electric Strike (Fail Safe), Free Turn Lever for Egress Side. Note: Adams Rite Lever Set 1890 By Paradise Glass.
- E 13 Door Type 21, AWID Card Reader and Cal Royal Electrified Lever Trim FS24 (Fail Safe) INSIDE Stairwell, Free Exit Cal Royal Rim Panic Bar F22E036-AL on Corridor Side. Note: Panic Bars, Matching Electrified Trim and ADA Closer By Purchaser.
- F 1 Door Type C-6 Corridor to Fitness Door, DoorKing Magnetic Lock Double, SDC Mechanical Switch Bar and Bosch PIR 'Request to Exit' Motion Sensor on Egress Side, AWID Card Reader on Corridor (Ingress) Side. Note: Pull Bar and ADA Closer By Purchaser.
- G 1 Door Type C-4 Courtyard to Fitness Door, DoorKing Magnetic Lock Double W/ Z Bracket, Bosch PIR 'Request to Exit' Motion Sensor and Securiton 'Push To Exit' Button on Egress Side, AWID Card Reader and Push Bar on (Ingress) Side. Note: Push-Pull Bars & ADA Closer By Paradise Glass by Purchaser.
- H 3 Door Type 21, AWID Card Reader On Ingress (Garage) Side, HES 5000 Electric Strike (Fail Safe), Free Turn Lever For Egress Side. Note: Hardware And ADA Closer By Purchaser.
- X Denotes Door Number (Reference Only)

EAST HEADEND
(LOCATED BETWEEN STR 7 & 8
ON 1ST FLOOR) 15 TRACKERS

WEST HEADEND
(LOCATED Y CLUBHOUSE ON
1ST FLOOR) 16 TRACKERS

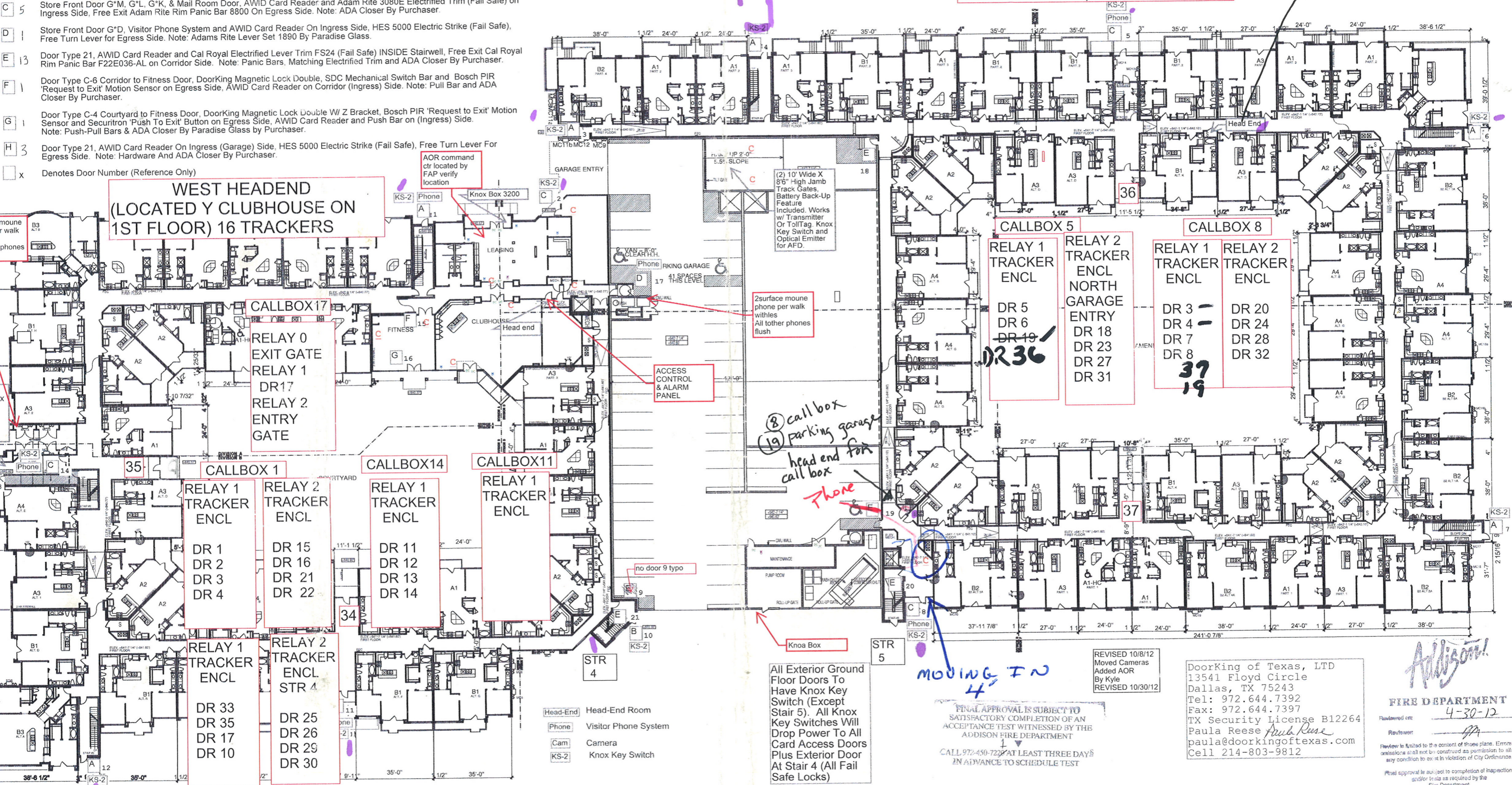

8 call box
19 parking garage
head end for
call box

MOVING IN
4

All Exterior Ground Floor Doors To Have Knox Key Switch (Except Stair 5). All Knox Key Switches Will Drop Power To All Card Access Doors Plus Exterior Door At Stair 4 (All Fail Safe Locks)

REVISED 10/8/12
Moved Cameras
Added AOR
By Kyle
REVISED 10/30/12

DoorKing of Texas, LTD
13541 Floyd Circle
Dallas, TX 75243
Tel: 972.644.7392
Fax: 972.644.7397
TX Security License B12264
Paula Reese
paula@doorkingoftexas.com
Cell 214-803-9812

FIRE DEPARTMENT
Reviewed etc 4-30-12
Approval is limited to the content of these plans. Errors or omissions shall not be construed as permission to allow any condition to exist in violation of City Ordinance.
Final approval is subject to completion of inspections and/or tests as required by the Fire Department.

1 BUILDING FIRST FLOOR

SCALE: 1:20

S	SPEAKER	18 speakers
M	MOTION DETECTOR	7 motions locations 1 managers office, 3 leasing, 3 clubhouse
DC	DOOR CONTACT	11 contacts locations 3 maintenance, 4 clubhouse, 4 leasing
VC	VOLUME CONTROL	6 1 manager's, 1 Asst mgr's, 1 leasing, 2 clubhouse, 1 fitness
C	CAMERA	14 camera locations 1 mailroom 2 fitness 2 clubhouse 4 south elevator 4 north elevator 2 outdoor at gates

last rev kyle 01/10/13 added dr34,35,36,37 moved 3,4

REVISIONS
COORDINATION
10-17-2011

KELLER SPRINGS LOFTS
LOFT APARTMENTS IN ADDISON, TEXAS 75001
4800 Keller Springs

COPYRIGHT © Beeler Guest Owens Architects ALL RIGHTS RESERVED

DATE	08-05-2011	SHEET NUMBER	3.1
PROJECT	11129		