

Access Control Symbols

- A** Door Type 32, AWID Card Reader and Cal Royal Electrified Lever Trim FS24 (Fail Safe) on Ingress Side, Free Exit Cal Royal Rim Panic Bar F22E036-AL on Egress Side, Knox Key Switch. Note: Panic Bars, Matching Electrified Trim and ADA Closer By Purchaser.
- B** Door Type 32, Cal Royal Electrified Lever Trim FS24 (Fail Safe) and Knox Key Switch on Ingress Side, Free Exit Cal Royal Rim Panic Bar F22E036-AL on Egress Side. Note: Panic Bars, Matching Electrified Trim and ADA Closer By Purchaser.
- C** Store Front Door G*M, G*L, G*K, & Mail Room Door, AWID Card Reader and Adam Rite 3080E Electrified Trim (Fail Safe) on Ingress Side, Free Exit Adam Rite Rim Panic Bar 8800 On Egress Side. Note: ADA Closer By Purchaser.
- D** Store Front Door G*D, Visitor Phone System and AWID Card Reader On Ingress Side, HES 5000 Electric Strike (Fail Safe), Free Turn Lever for Egress Side. Note: Adams Rite Lever Set 1890 By Paradise Glass.
- E** Door Type 21, AWID Card Reader and Cal Royal Electrified Lever Trim FS24 (Fail Safe) INSIDE Stairwell, Free Exit Cal Royal Rim Panic Bar F22E036-AL on Corridor Side. Note: Panic Bars, Matching Electrified Trim and ADA Closer By Purchaser.
- F** Corridor to Fitness Door, DoorKing Magnetic Lock Double, SDC Mechanical Switch Bar and Bosch PIR 'Request to Exit' Motion Sensor on Egress Side, AWID Card Reader on Corridor (Ingress) Side. Note: Pull Bar and ADA Closer By Purchaser.
- G** Courtyard to Fitness Door, DoorKing Magnetic Lock Double W/ Z Bracket, Bosch PIR 'Request to Exit' Motion Sensor and Securtron 'Push To Exit' Button on Egress Side, AWID Card Reader and Push Bar on (Ingress) Side. Note: Push-Pull Bars & ADA Closer By Paradise Glass by Purchaser.
- H** Door Type 21, AWID Card Reader On Ingress (Garage) Side, HES 5000 Electric Strike (Fail Safe), Free Turn Lever For Egress Side. Note: Hardware And ADA Closer By Purchaser.
- X** Denotes Door Number (Reference Only)

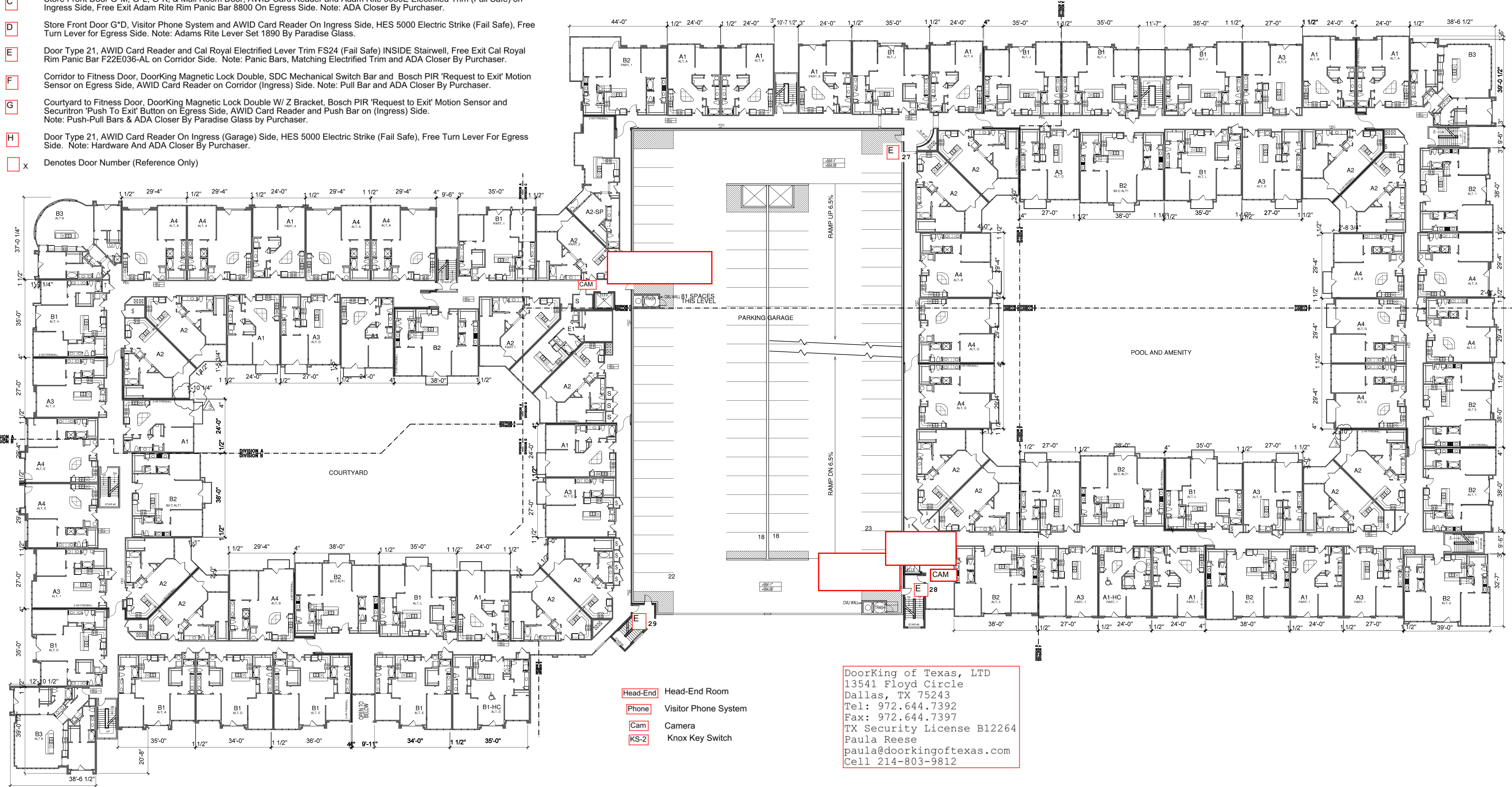

- Head-End** Head-End Room
- Phone** Visitor Phone System
- Cam** Camera
- KS-2** Knox Key Switch

DoorKing of Texas, LTD
 13541 Floyd Circle
 Dallas, TX 75243
 Tel: 972.644.7392
 Fax: 972.644.7397
 TX Security License B12264
 Paula Reese
 paula@doorkingoftexas.com
 Cell 214-803-9812

3 BUILDING FLOOR PLAN 3
 SCALE: 1:20

BGO
 architects
 4144 N. Central Expy.
 Suite 835
 Dallas, TX 75204
 214.520.8878
 bgoarchitects.com

CONSTRUCTION ISSUE
 10-17-2011

REVISIONS
 COORDINATION 10-17-2011
 GARAGE REVISIONS PER SHOP DWGS 01-03-2012

KELLER SPRINGS LOFTS
 LOFT APARTMENTS IN ADDISON, TEXAS

DATE
 08-05-2011
 PROJECT
 11129
 01-03-2012

DATE
 08-05-2011
 PROJECT
 11129

SHEET NUMBER
3.3