

NO.	DATE	DESCRIPTION	BY

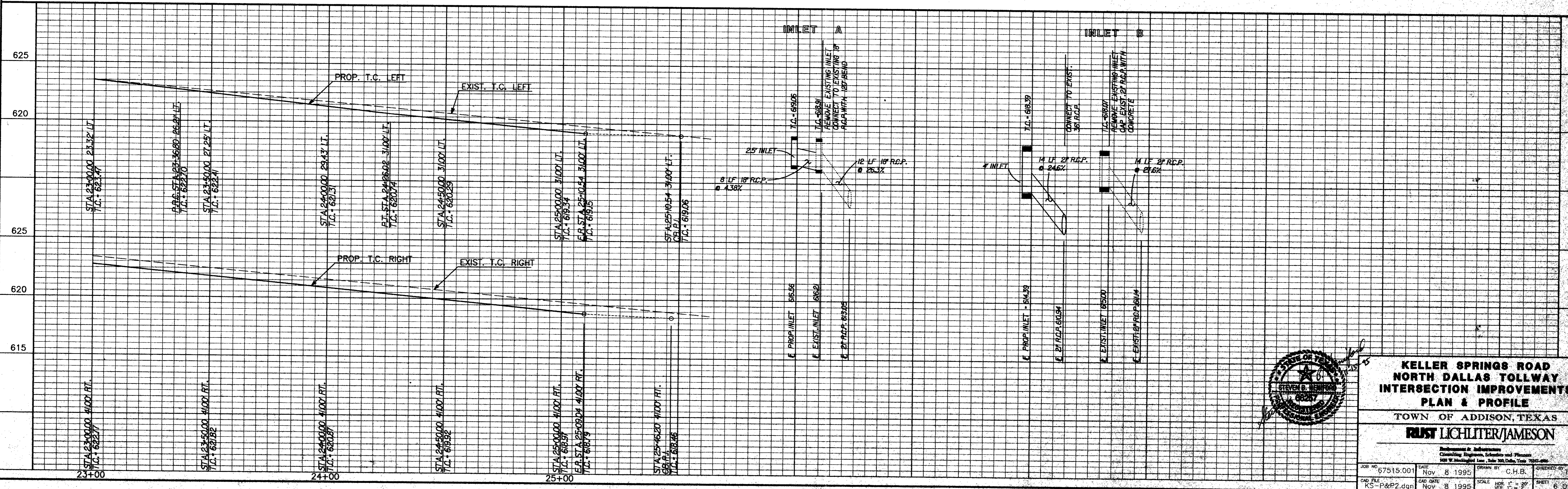
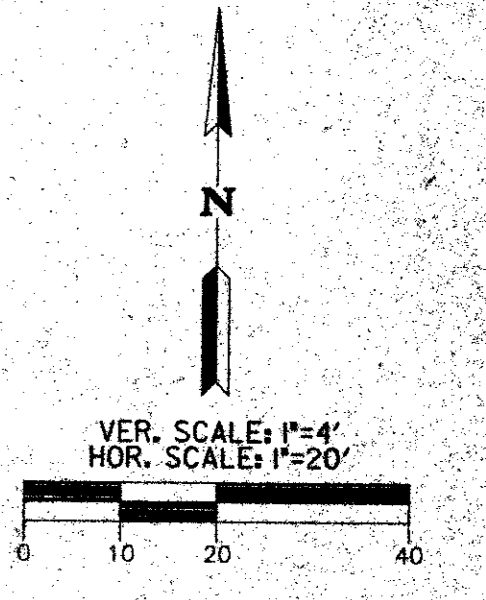
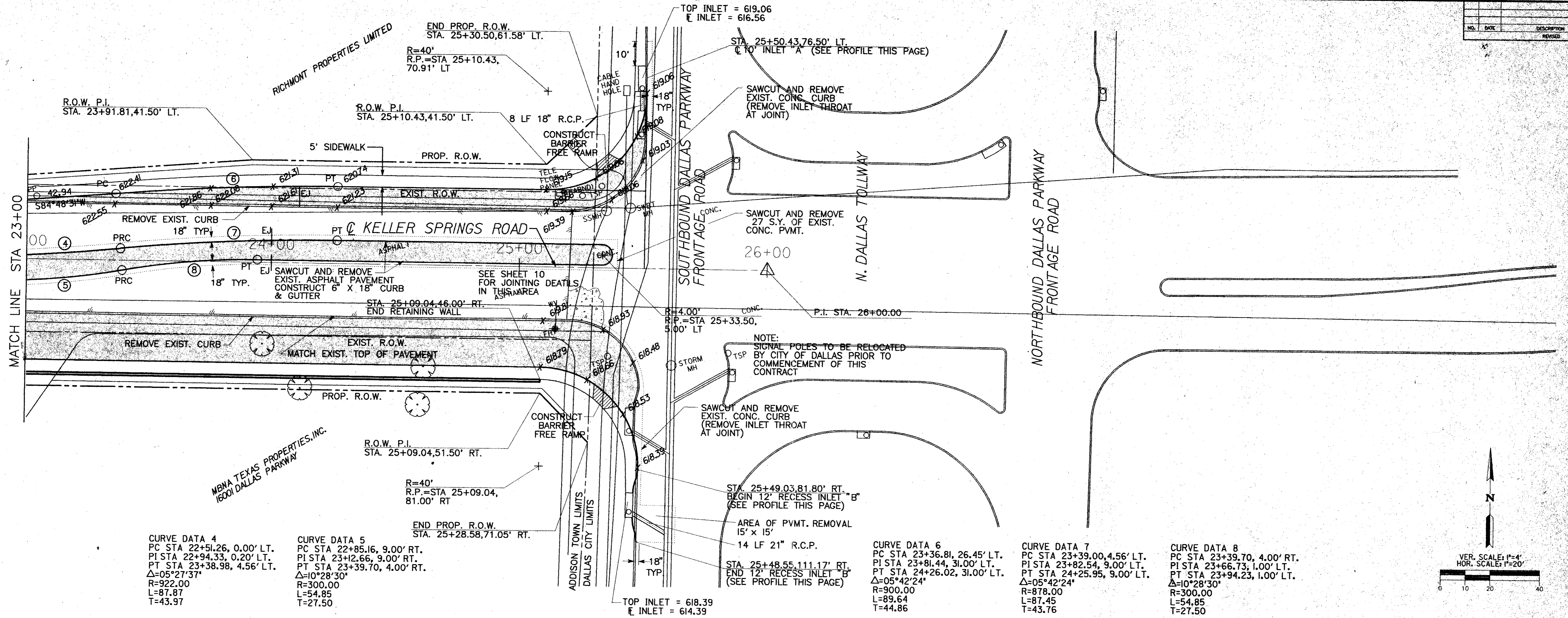

**KELLER SPRINGS ROAD  
NORTH DALLAS TOLLWAY  
INTERSECTION IMPROVEMENTS  
PLAN & PROFILE**

TOWN OF ADDISON, TEXAS

**RUST LICHLITER/JAMESON**

Engineering & Architecture  
Civil, Electrical, Mechanical and Planning  
1600 W. McDermott Lane, Suite 300, Dallas, Texas 75207-9900

JOB NO. 67515.001	DATE Nov 8 1995	DRAWN BY C.H.B.	CHECKED BY T.S.B.
CAD FILE KS-P&P2.dgn	CAD DATE Nov 8 1995	SCALE 1" = 20'	SHEET 6 OF 14