

SCALE 1" = 60'

UNDERWOOD FINANCIAL CORPORATION

CAUTION: SOUTHWESTERN BELL UNDERGROUND TELE. CABLE.

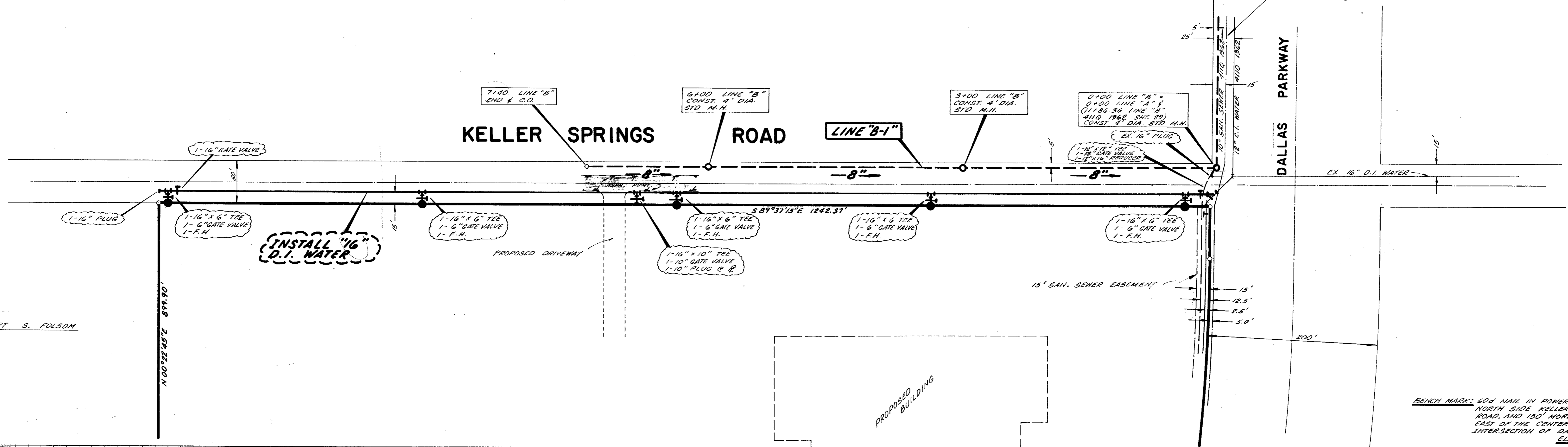

ROBERT S. FOLSON

BENCH MARK: 60# NAIL IN POWER POLE,
NORTH SIDE KELLER SPRINGS
ROAD, 140' MORE OR LESS
EAST OF THE CENTER LINE
INTERSECTION OF DALLAS PARKWAY.
ELEV. 618.92

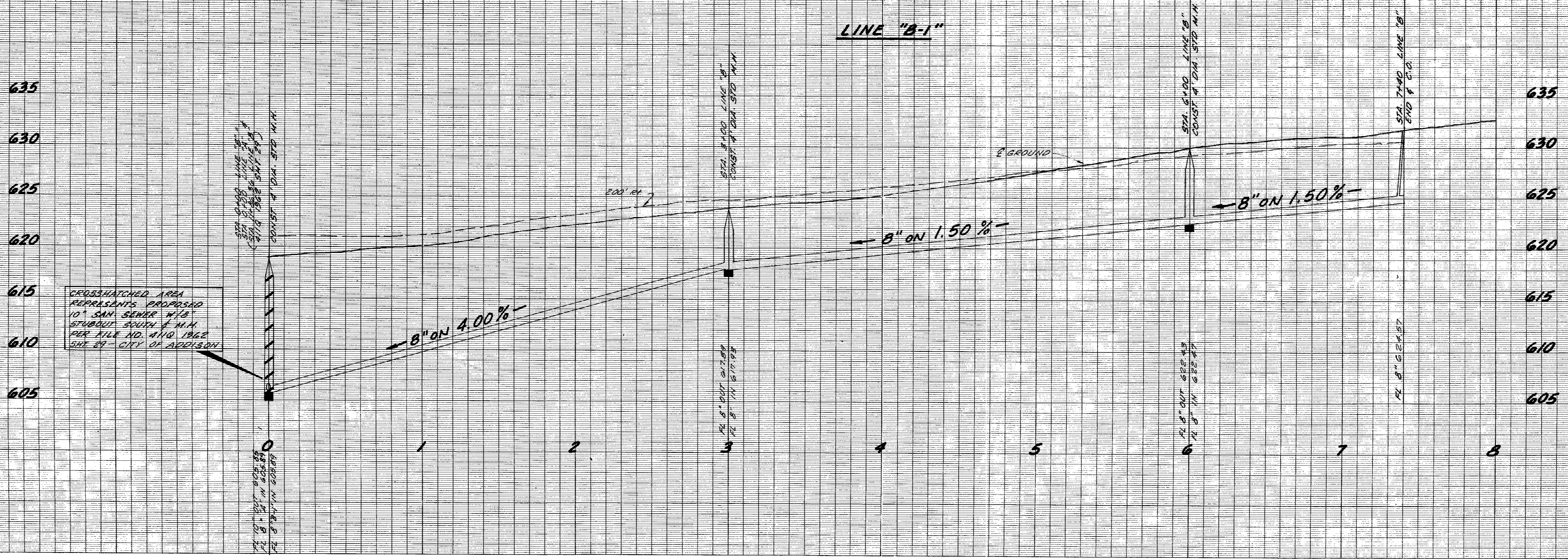

CROSSHATCHED AREA
REPRESENTS PROPOSED
10" SAN. SEWER W/3"
STUBOUT SOUTH & N.H.
PER FILE NO. 4110 1962
SHE. 24 - CITY OF ADDISON

| WATER & SAN. SEWER PLANS | | | | | | |
|---|-------|----------|--------------------|-------|------|-----|
| HARRIS ADDITION | | | | | | |
| S.W. CORNER KELLER SPRINGS & DALLAS PKWY. | | | | | | |
| ADDISON WATER UTILITIES | | | | | | |
| CITY OF ADDISON, TEXAS | | | | | | |
| DESIGN | DRAWN | DATE | SCALE | NOTES | FILE | NO. |
| THREAGILL-DOWNEY & ASSOCIATES | | APR. '77 | 1"=60' 1"=6' V. | T.10 | AB | |