

TBM - "□" cut on N.W. top curb, corner of parking lot, Building 15950 Midway Road, Elevation 634.57

Addison Airport

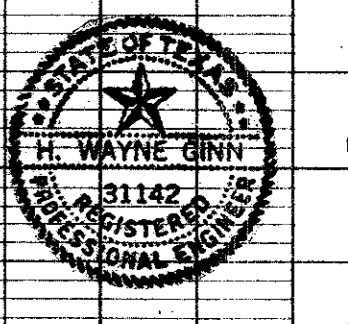
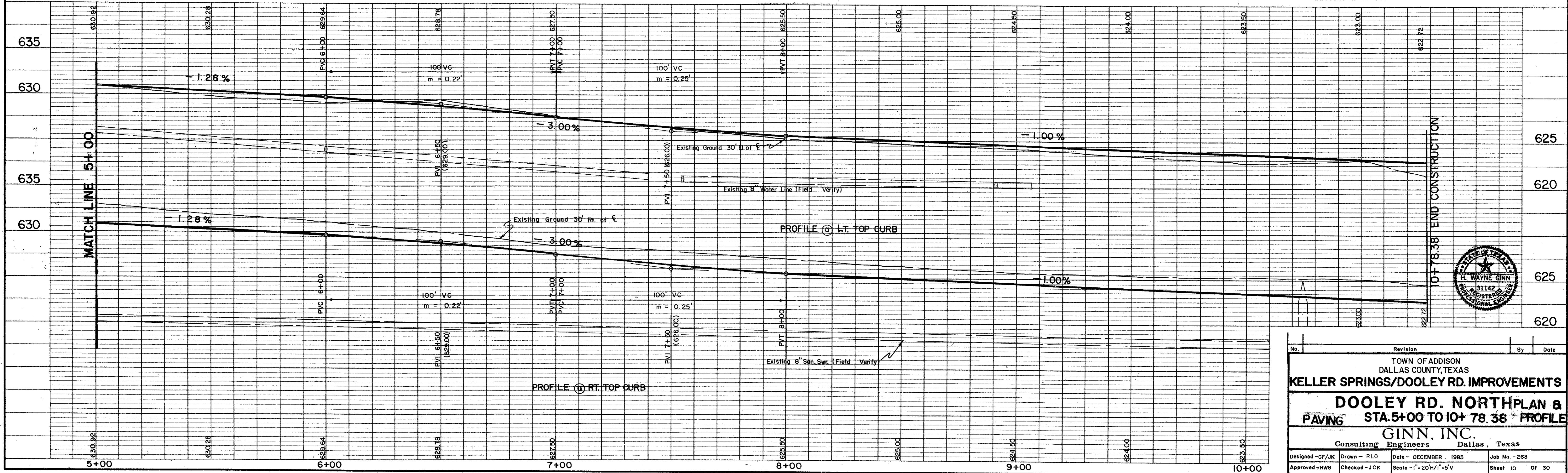

No.	Revision	By	Date
TOWN OF ADDISON DALLAS COUNTY, TEXAS			
<b>KELLER SPRINGS/DOOLEY RD. IMPROVEMENTS</b>			
<b>DOOLEY RD. NORTH PLAN &amp; PAVING STA. 5+00 TO 10+78.38 PROFILE</b>			
<b>GINN, INC.</b> Consulting Engineers Dallas, Texas			
Designed - GF/JK	Drawn - RLO	Date - DECEMBER, 1985	Job No. - 263
Approved - HWG	Checked - JCK	Scale - 1"=20'H/1"=5'V	Sheet 10 of 30