

1-09-0003 ALL PLASTICS MOLDING  
 1-09-0002 Charles W. Cullwell  
 1-09-0001 John Mac Joint Venture  
 1-08-0003 Beltway Development Co.

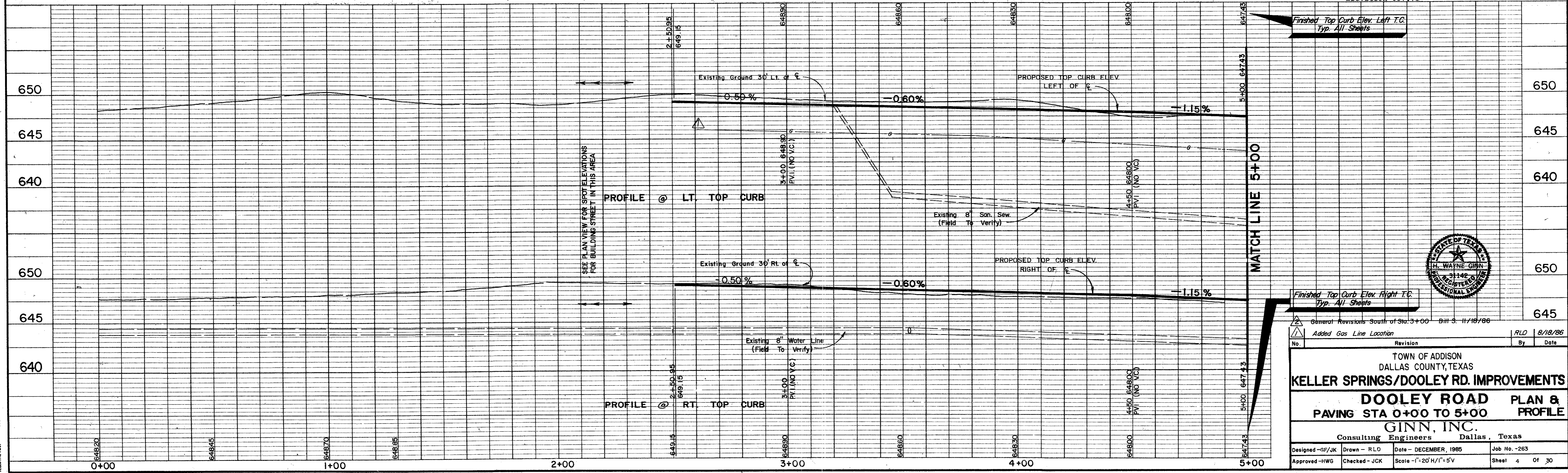

TBM - "□" cut on corner of parking lot curb (N.W. corner) at Wright Brothers Drive and Midway Road. Elevation 647.28  
 TBM - "□" cut on S.B. top curb corner, the back side parking lot, Building 15950 Midway Road. Elevation 637.75

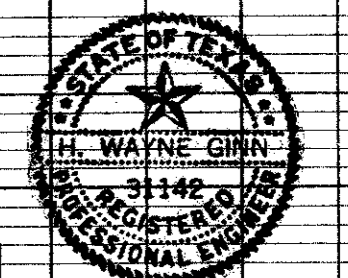

General Revisions South of Sta. 3+00 Bill S. 11/18/86

| No. | Revision                | By  | Date    |
|-----|-------------------------|-----|---------|
| 1   | Added Gas Line Location | RLO | 8/18/86 |

**TOWN OF ADDISON  
 DALLAS COUNTY, TEXAS  
 KELLER SPRINGS/DOOLEY RD. IMPROVEMENTS**

**DOOLEY ROAD PLAN & PROFILE  
 PAVING STA 0+00 TO 5+00**

**GINN, INC.**  
 Consulting Engineers Dallas, Texas

Designed - SF/JK Drawn - RLO Date - DECEMBER, 1985 Job No. - 263  
 Approved - HWG Checked - JCK Scale - 1"=20'H/1"=5'V Sheet 4 of 30