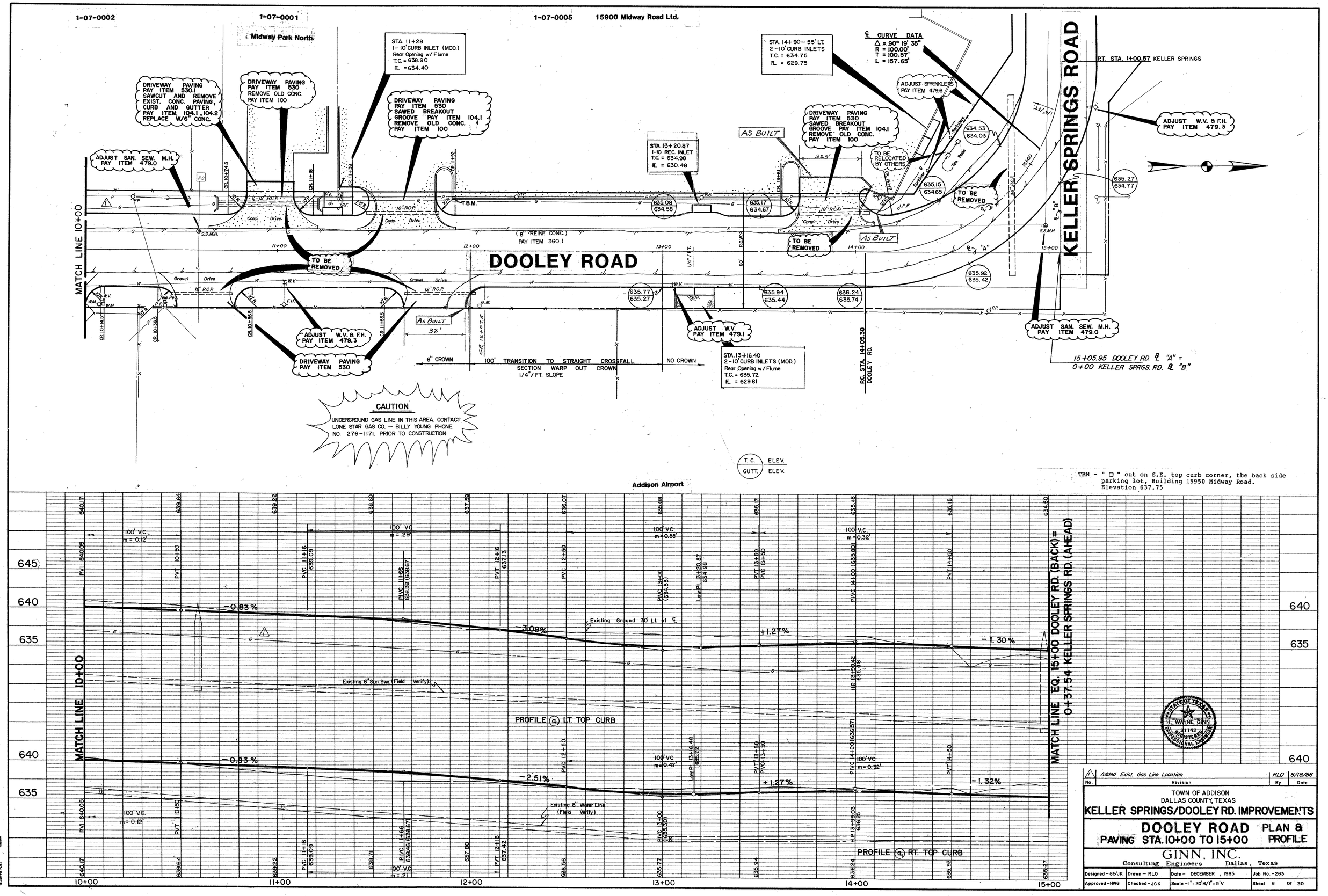

No.	Revision	By	Date
1	Added Exist. Gas Line Location	RLO	8/18/86

TOWN OF ADDISON
DALLAS COUNTY, TEXAS

KELLER SPRINGS/DOOLEY RD. IMPROVEMENTS

DOOLEY ROAD PAVING STA. 10+00 TO 15+00 PLAN & PROFILE

GINN, INC.
Consulting Engineers Dallas, Texas

Designed - GF/JK	Drawn - RLO	Date - DECEMBER, 1985	Job No. - 263
Approved - HWG	Checked - JCK	Scale - 1" = 20'H/1" = 5'V	Sheet 6 Of 30