

TBM - " " cut on N.W. top curb, corner of parking lot, Building 15950 Midway Road, Elevation 634.97

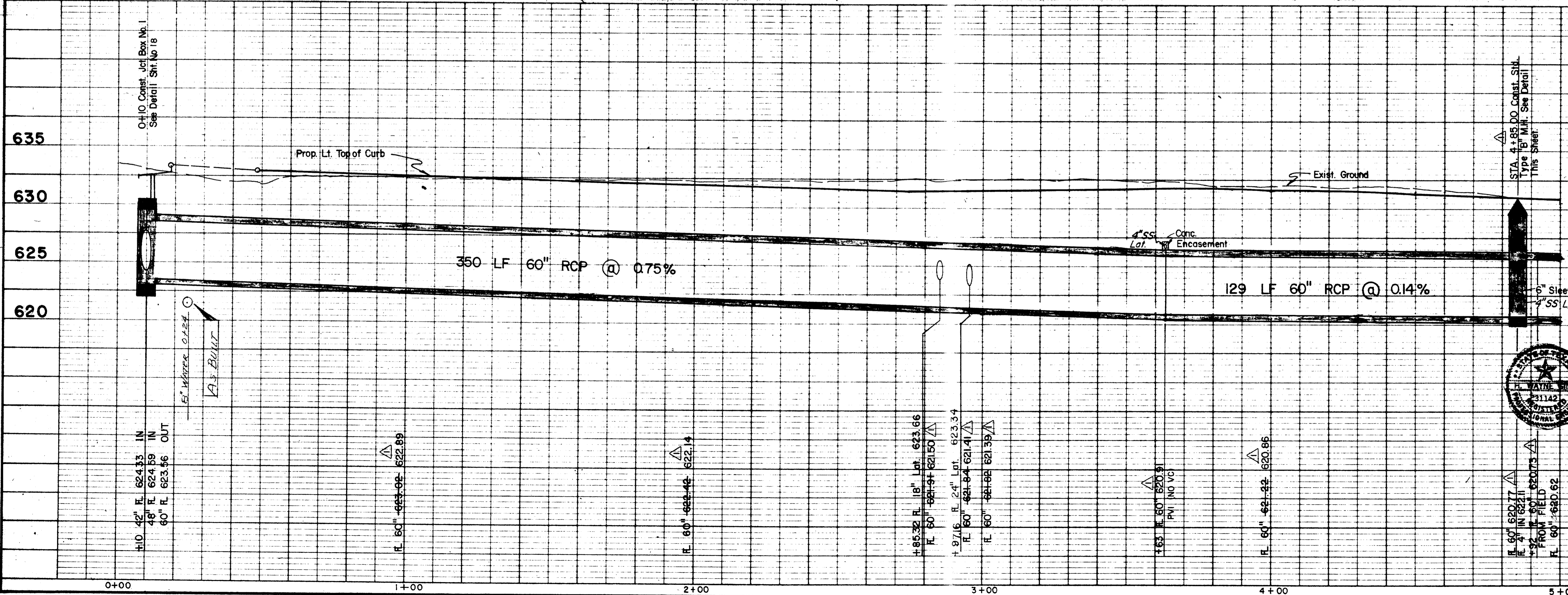

| | |
|---|----------------|
| Revised Grades & Elevations On 60" RCP; Added Type "B" M.H. RLO 10/2/96 | |
| No. | Revision |
| TOWN OF ADDISON DALLAS COUNTY, TEXAS | |
| KELLER SPRINGS/DOOLEY RD. IMPROVEMENTS | |
| DRAINAGE | |
| DOOLEY RD. No. JCT. BOX #1 - STA. 5+00 | |
| GINN, INC. | |
| Consulting Engineers Dallas, Texas | |
| Designed - RLO | Drawn - RLO |
| Date - JUNE, 1986 | Job No. - 285 |
| Approved - HWG | Checked - JCR |
| Scale - 1" = 20' H/1" = 5' V | Sheet 16 of 30 |