

GENERAL NOTES
(Typ. All Junction Boxes)

1. All concrete shall be Class A, 3000 PSI concrete.
2. Reinforcing shall conform to ASTM A615, grade 60.
3. Provide all necessary reinforcing accessories to hold bars in proper position.
4. All reinforcing shall be detailed in accordance with ACI Standard 318.
5. Provide corner bars of the same size and number as horizontal bars at all corners, or bend bars as indicated on plan.
6. Contractor shall submit shop drawings in accordance with ACI Standards, latest edition, (for approval prior to any construction being done) showing all information as to exact location, size, number, bending, splicing and placing schedules and lists of reinforcement. No work shall commence on structures until approval of shop drawings is received.
7. All labor and materials for construction of junction boxes shall be included in the unit price bid for the structure. No additional compensation will be allowed.

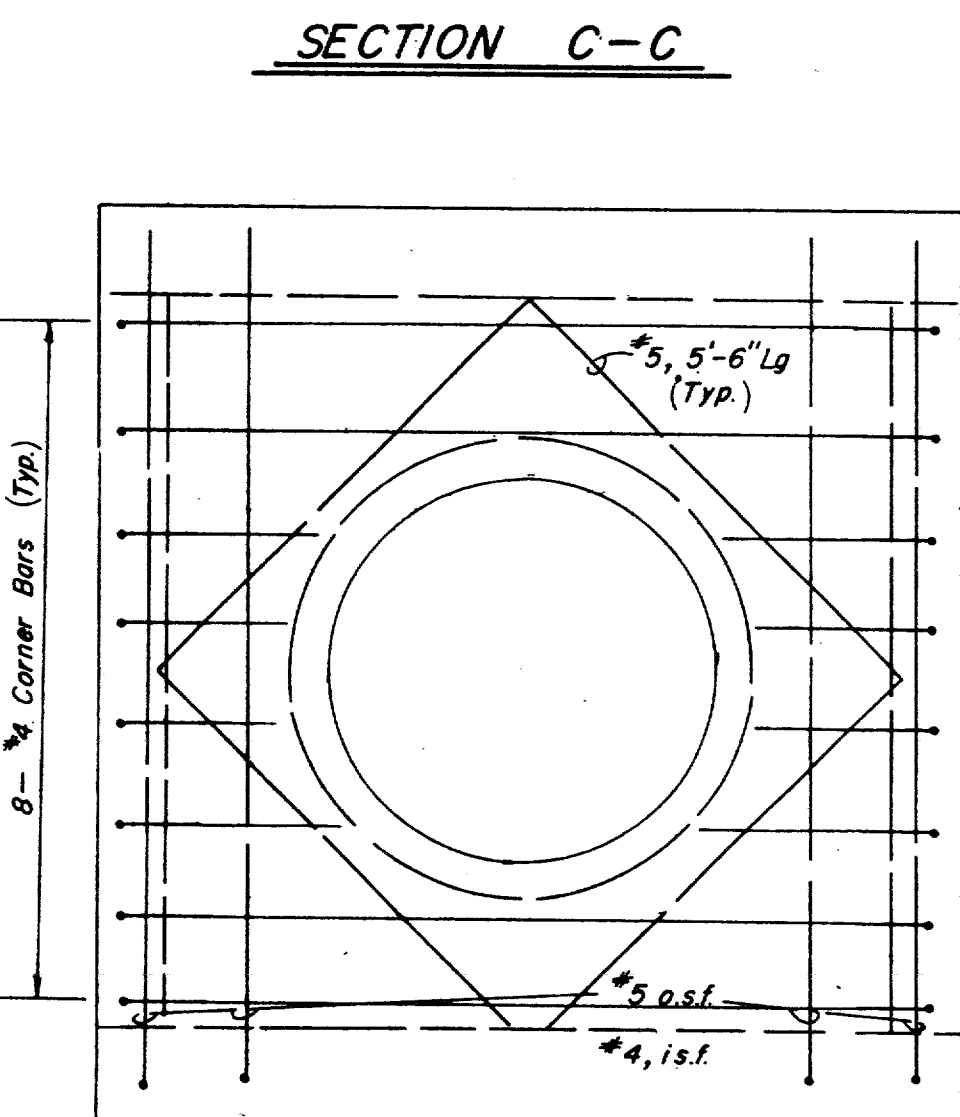
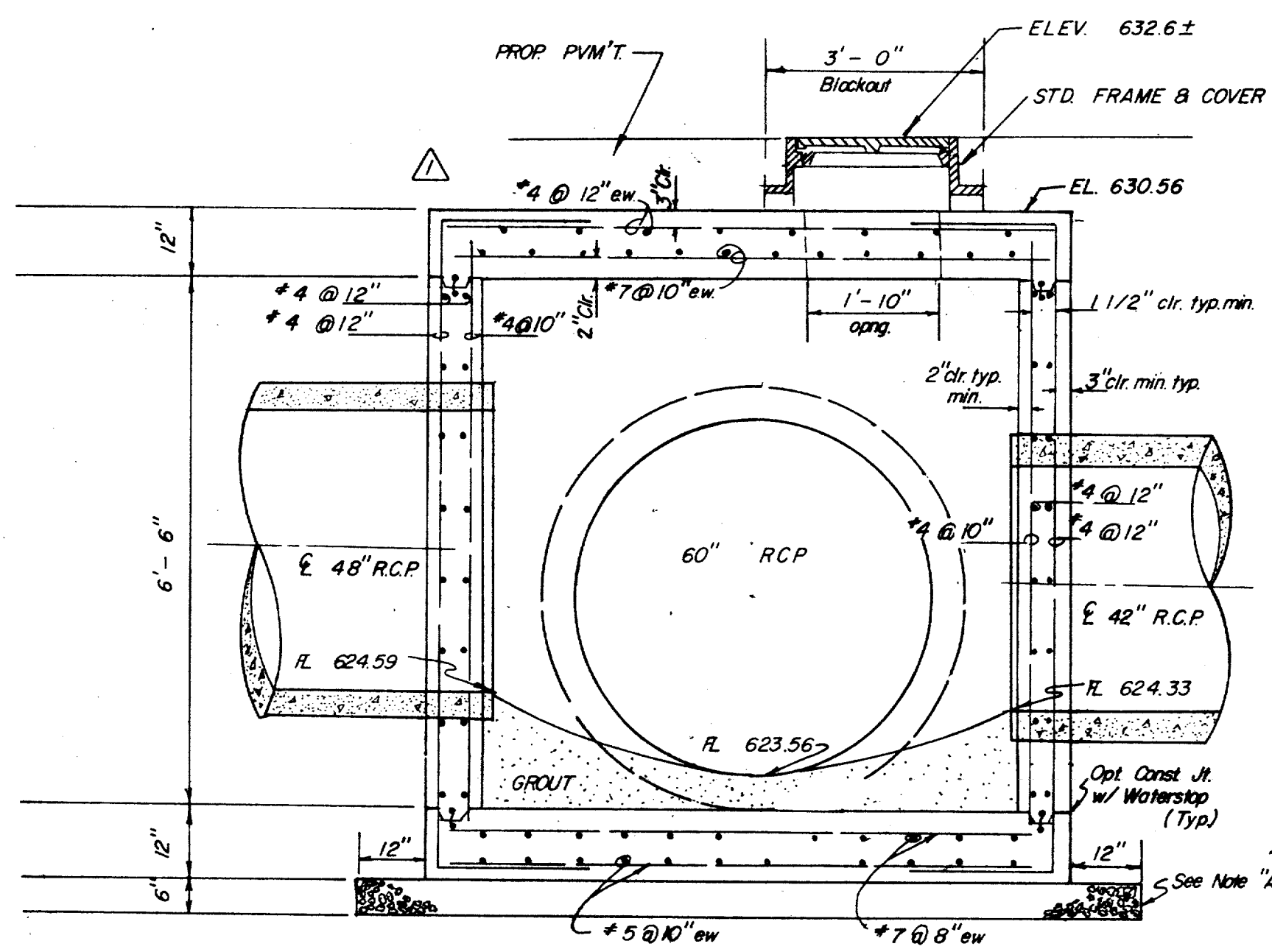

NOTE: Similar Reinf. on Sides Where R.C.P. Occurs

JUNCTION BOX NO. 1
PAY ITEM 475.1

JUNCTION BOX NO. 2
PAY ITEM 475.2

NOTE A:
Overexcavate & backfill with 6" thick bedding material (crushed stone) NOT a separate pay item.

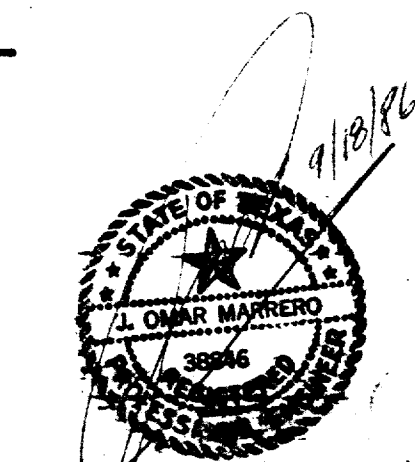

REVISED REINFORCING STEEL		Revision	By	Date
TOWN OF ADDISON DALLAS COUNTY, TEXAS				
KEELER SPRINGS/DOOLEY IMPROVEMENT				
DRAINAGE - JUNCTION BOX DETAILS				
GINN, INC. Consulting Engineers - Dallas, Texas				
Designed - RLB	Drawn - RLO	Check - JCK	Date - JUN 1988	Job No. - 100
Approved - HWG	Checked - JCK	Scale - NONE		Sheet - 1