

TBM - " " cut on N.W. top curb, corner of parking lot, Building 15950 Midway Road. Elevation 634.57

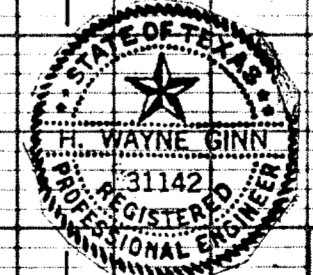
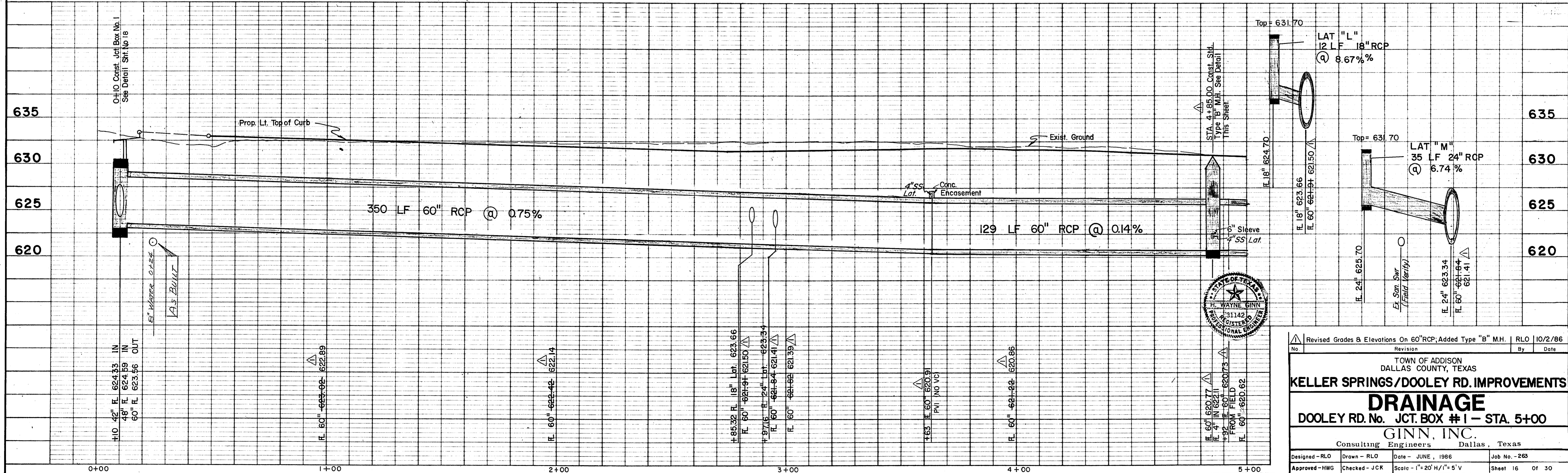

Revised Grades & Elevations On 60" RCP; Added Type "B" M.H. RLO 10/2/86	
No.	Revision
By Date	
TOWN OF ADDISON DALLAS COUNTY, TEXAS	
<b>KELLER SPRINGS/DOOLEY RD. IMPROVEMENTS</b>	
<b>DRAINAGE</b>	
DOOLEY RD. No. JCT. BOX #1 - STA. 5+00	
GINN, INC. Consulting Engineers Dallas, Texas	
Designed - RLO	Drawn - RLO
Date - JUNE, 1986	Job No. - 265
Approved - HWG	Checked - JCK
Scale - 1" = 20' H/1" = 5' V	Sheet 16 OF 30