

G:\PROJ-R14\ADD9727\CAD\T-CON.DWG Tue Apr 13 15:56:19 1999 CADMAN

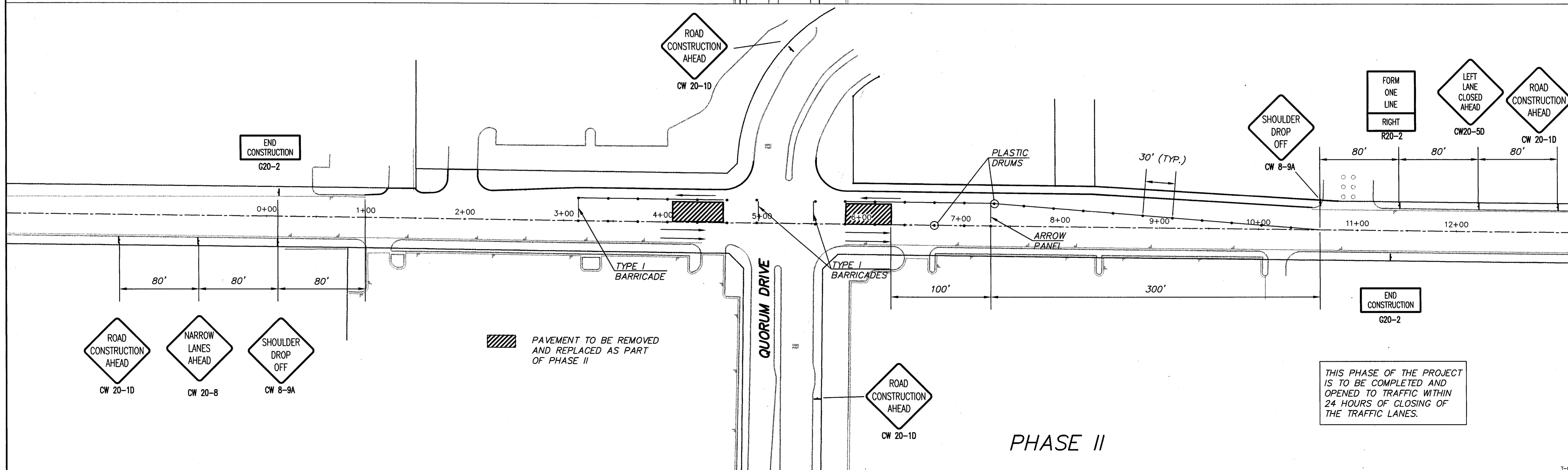

NO.	REVISION	BY	DATE

DESIGNED
JPS
DRAWN
JRP
CHECKED

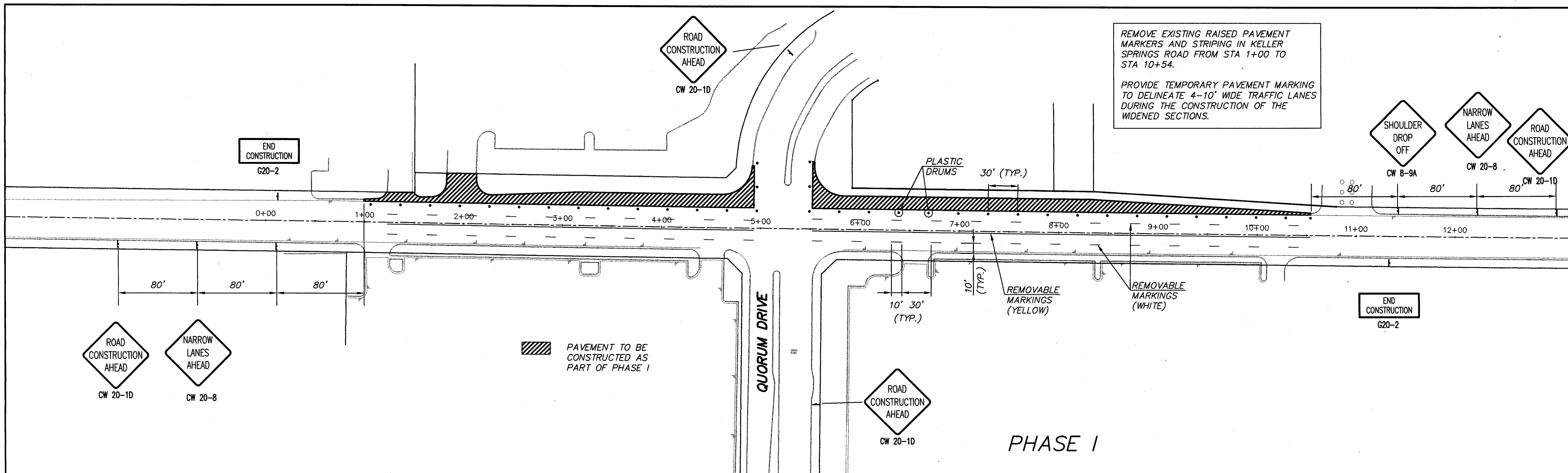
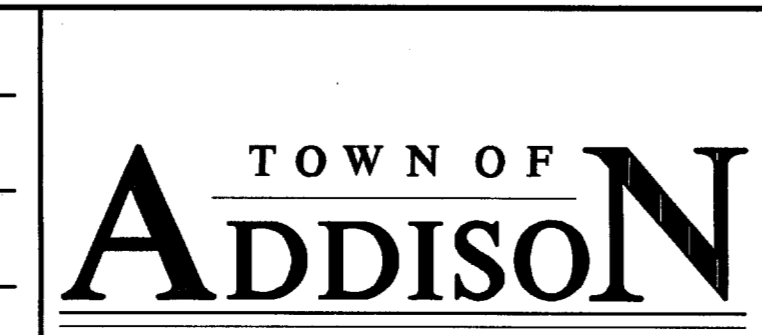

SCALE
HORIZ
1"=50'
VERT
N/A
DATE
APR 1999

TEAGUE NALL AND PERKINS
CONSULTING ENGINEERS
915 Florence Street Fort Worth, Texas 76102 (817) 336-5773
2001 West Irving Blvd Irving, Texas 75061 (972) 254-1765

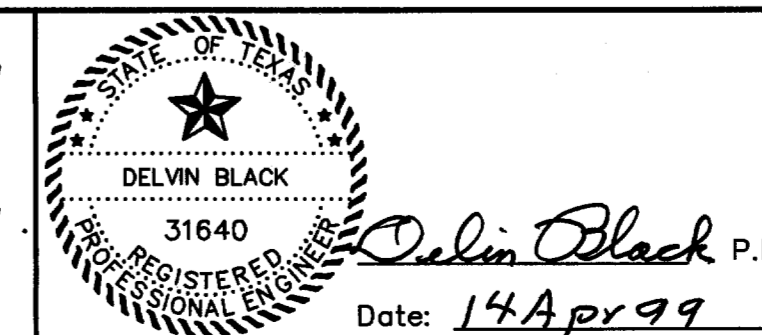

TOWN OF ADDISON
KELLER SPRINGS ROAD/QUORUM DRIVE
PAVING IMPROVEMENTS
TRAFFIC CONTROL PLAN
PHASES I & II

TNP PROJECT
ADD 97277
SHEET
1A
OF
20