

G:\PROJ-R14\ADD97277\ADD97277.PAVING2.DWG Tue Apr 13 16:06:39 1999 CADMAN

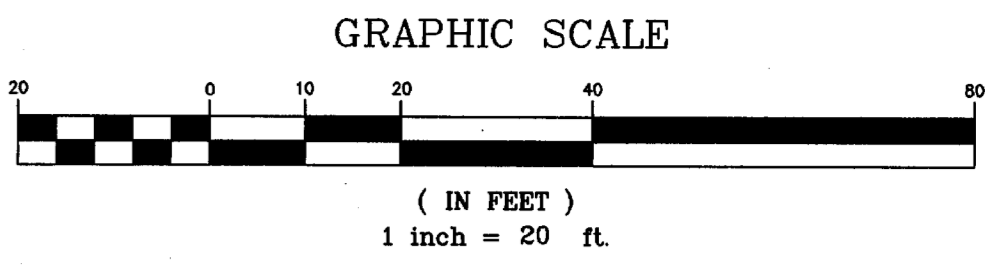

PNT. NO.	DESCRIPTION	STATION	OFFSET	ELEVATION
12	PI	8+33.24	33.50' LT.	635.11

BENCHMARKS:
 "□" CUT ON INLET SW CORNER OF RATLIFF & ADDISON RD. ELEV. = 637.20
 "□" CUT ON INLET SE CORNER OF AIRPORT PKWY. & QUORUM DR. ELEV. = 631.15

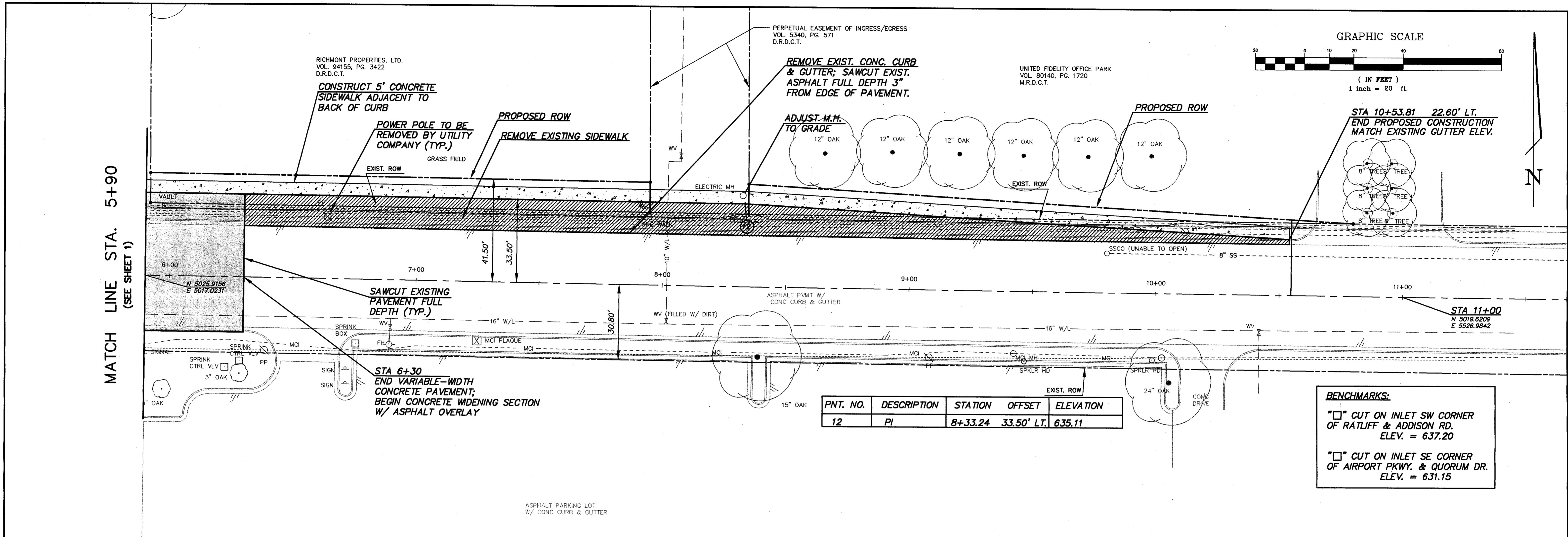
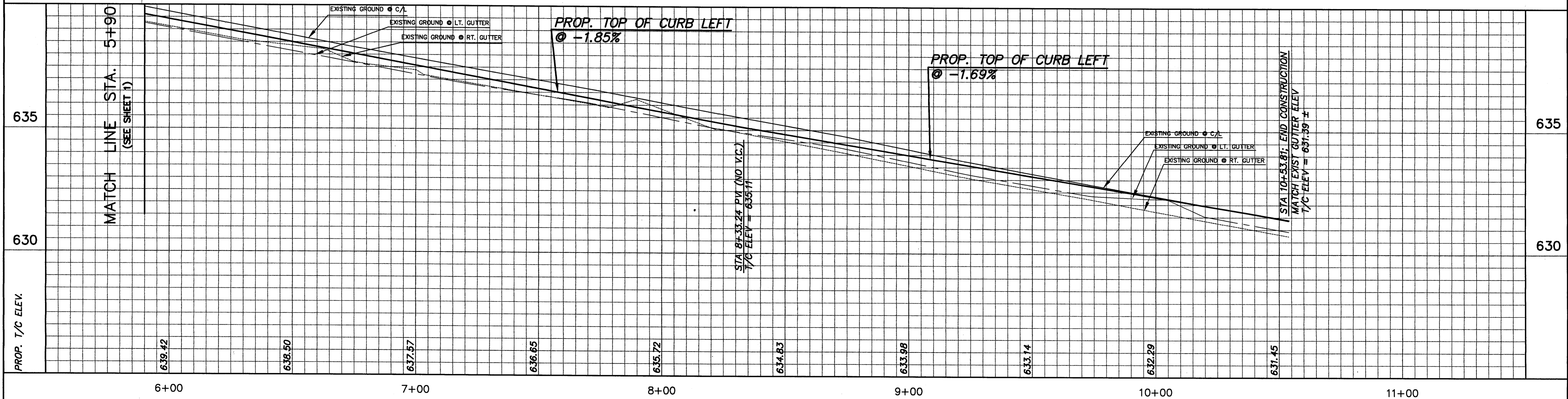

NO. REVISION BY DATE	DESIGNED: DEB DRAWN: JPS CHECKED: JRP	TOWN OF ADDISON	SCALE HORIZ 1"=20' VERT 1"=2' DATE APR 1999	TEAGUE NALL AND PERKINS CONSULTING ENGINEERS 915 Florence Street 2001 West Irving Blvd. Fort Worth, Texas 76102 Irving, Texas 75061 (817) 336-5773 (972) 254-1765		TOWN OF ADDISON, TEXAS KELLER SPRINGS ROAD/QUORUM DRIVE PAVING IMPROVEMENTS PLAN & PROFILE STA. 5+90 TO END	TNP PROJECT ADD97277 SHEET 2 OF 20
-------------------------------------	--	------------------------	---	---	--	--	--