

**PHASE 1**  
TARPLEY TO REMAIN OPEN  
DURING PHASE 1

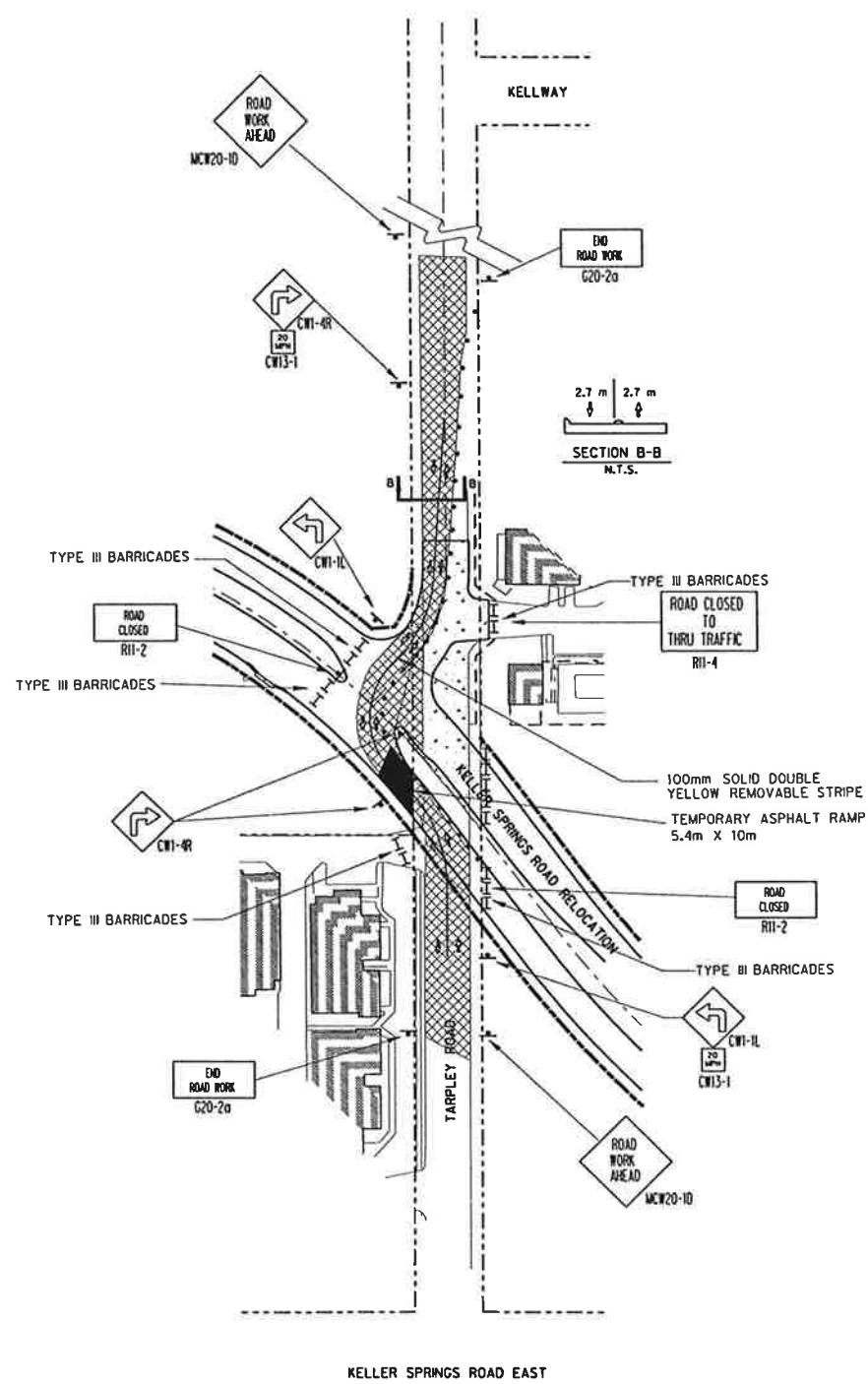

**PHASE 2**  
TARPLEY TO REMAIN OPEN  
DURING PHASE 2

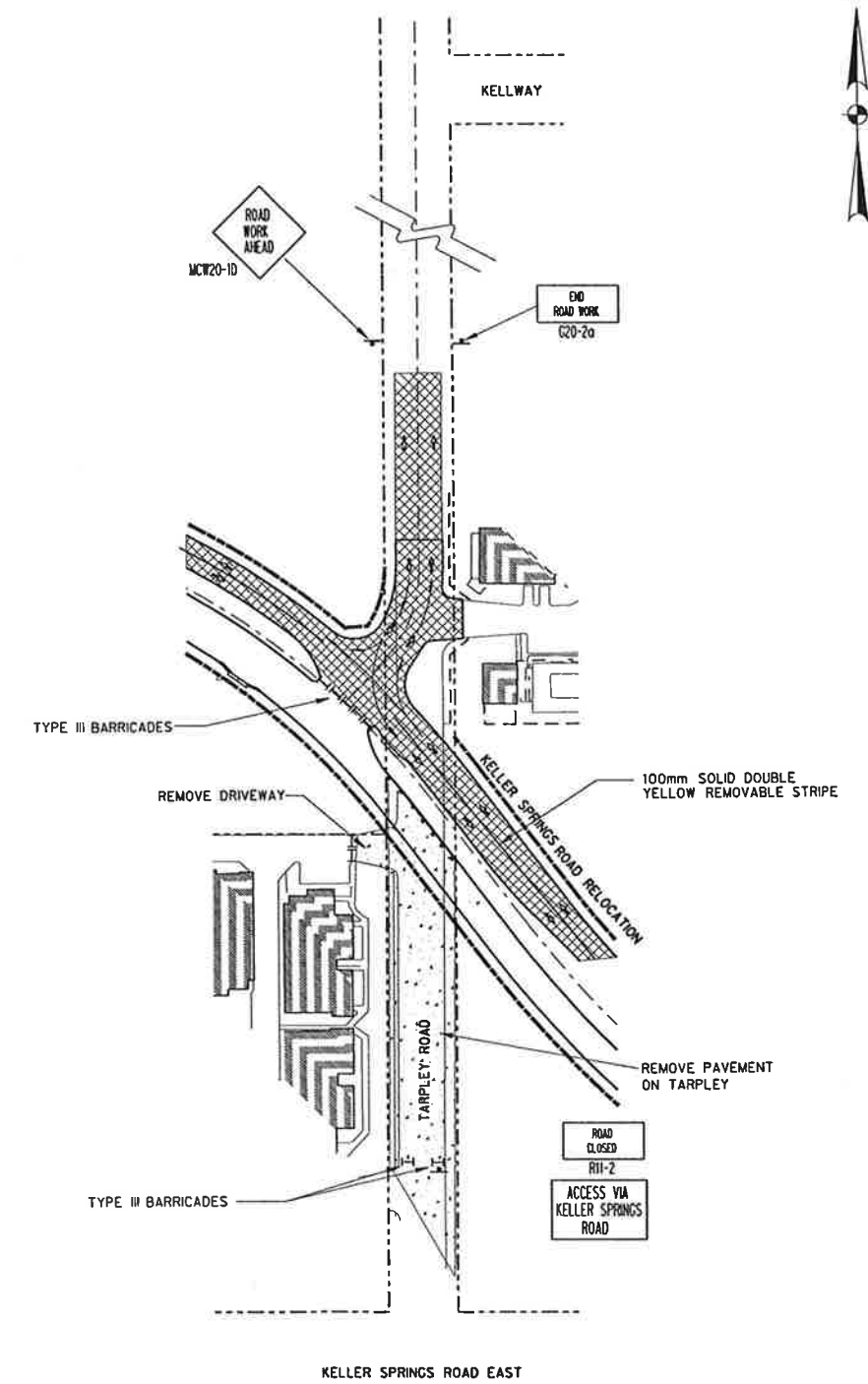

**PHASE 3**  
TARPLEY TO BE CLOSED FOR  
DURATION OF PHASE 3

NOTE:  
EMERGENCY VEHICLE ACCESS  
REQUIRED DURING CONSTRUCTION  
PERIOD.

**LEGEND**

- CHANNELIZING DEVICE
- I- TYPE II OR III BARRICADE AS NOTED
- W- WARNING SIGN & POST
- [Hatched Box] TRAFFIC
- [Dotted Box] CONSTRUCTION

STATE OF TEXAS  
M.E. ROMANOWSKI  
54306  
REGISTERED PROFESSIONAL ENGINEER  
8/14/97

2  
4

TRAFFIC CONTROL PLAN									
KELLER SPRINGS ROAD									
DALLAS COUNTY, TEXAS									
TEXAS DEPARTMENT OF TRANSPORTATION									
Half Associates									
ENGINEERS - ARCHITECTS - SCIENTISTS - PLANNERS - SURVEYORS									
DESIGN	DRAWN	NOTES	FED. NO.	STATE	FEDERAL AID PROJECT NO.	SHEET NO.			
	CADD		8	TEXAS	STP 88 (200) MM	55			
DATE	FILE	SCALE	STATE DIST. NO.	COUNTY	CONTROL NO.	SECTION NO.	JOB NO.	HIGHWAY NO.	
JULY 2008	708TRP2	1:100 HORIZ	10	DALLAS	0918	46	222		CS