

NOTE:
1. SEE SHEET NO. 18 FOR GENERAL NOTES AND LEGEND.

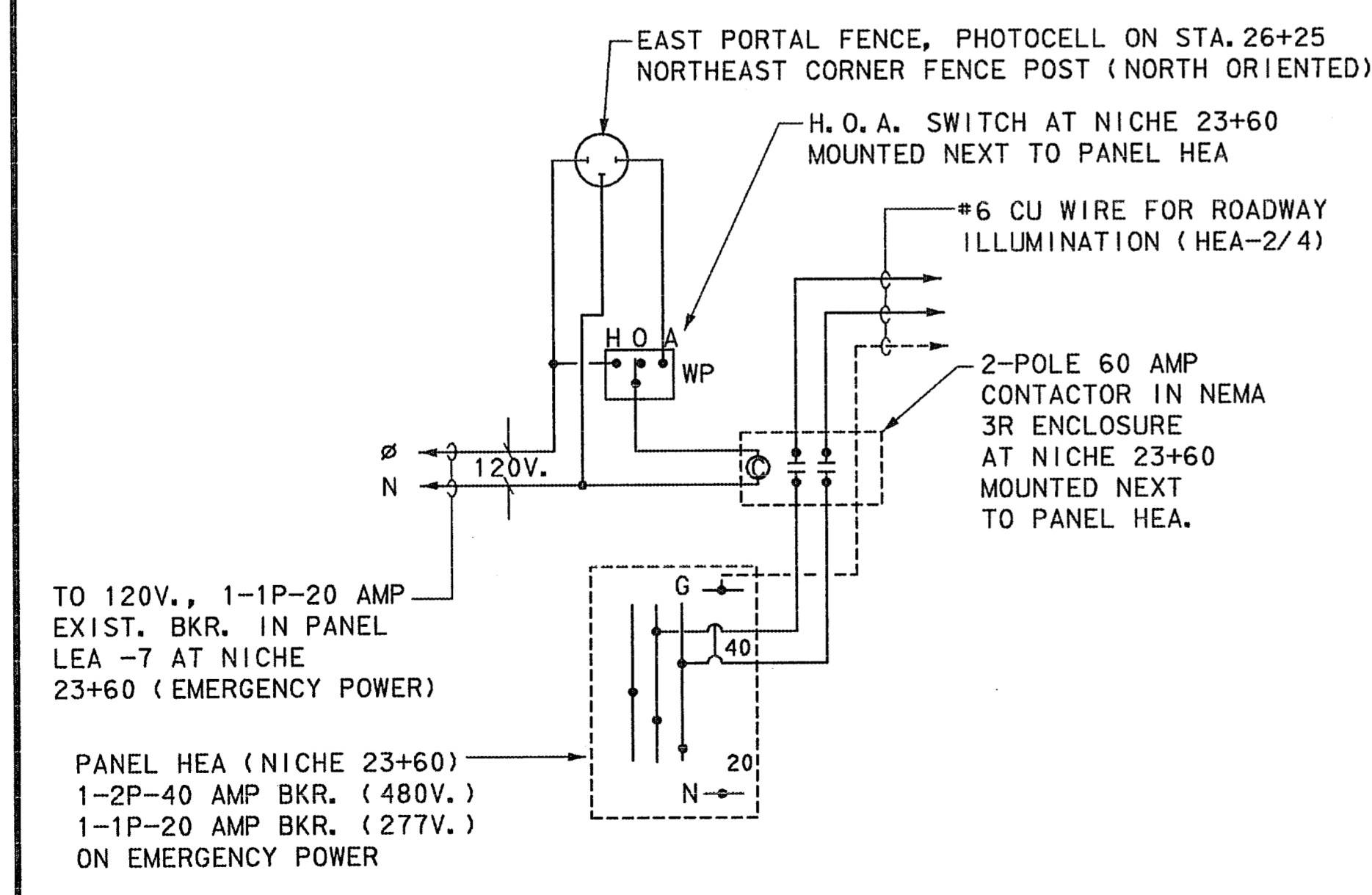

EAST ROADWAY-TYPICAL ILLUMINATION WIRING DIAGRAM
N. T. S.

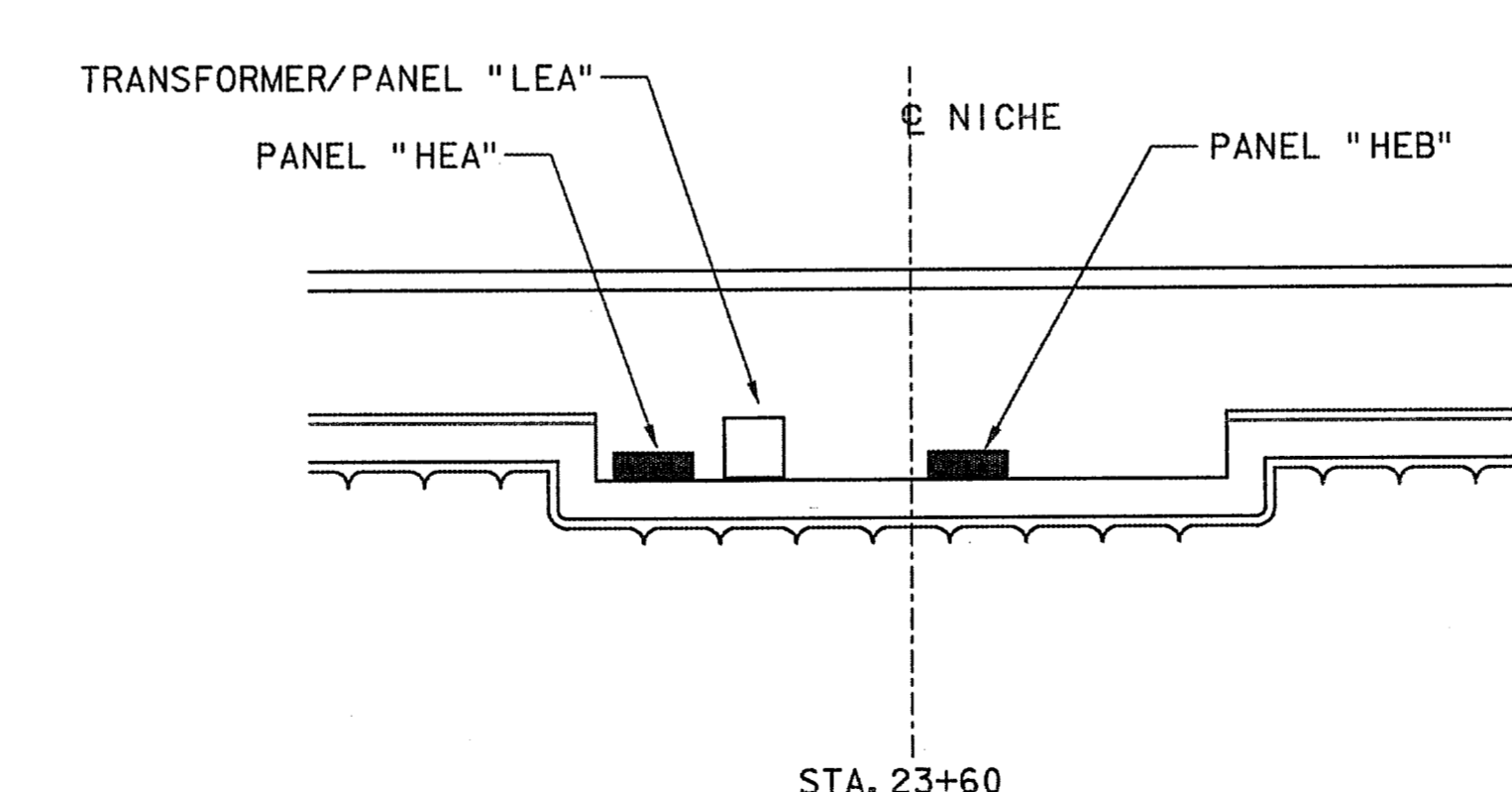

LIGHTING PANELBOARDS IN EAST NICHE "E"
N. T. S.
THESE PANELS, TRANSFORMER ETC ... WILL BE FURNISHED AND INSTALLED UNDER THE TUNNEL DOCUMENTS. UNLESS OTHERWISE NOTED.

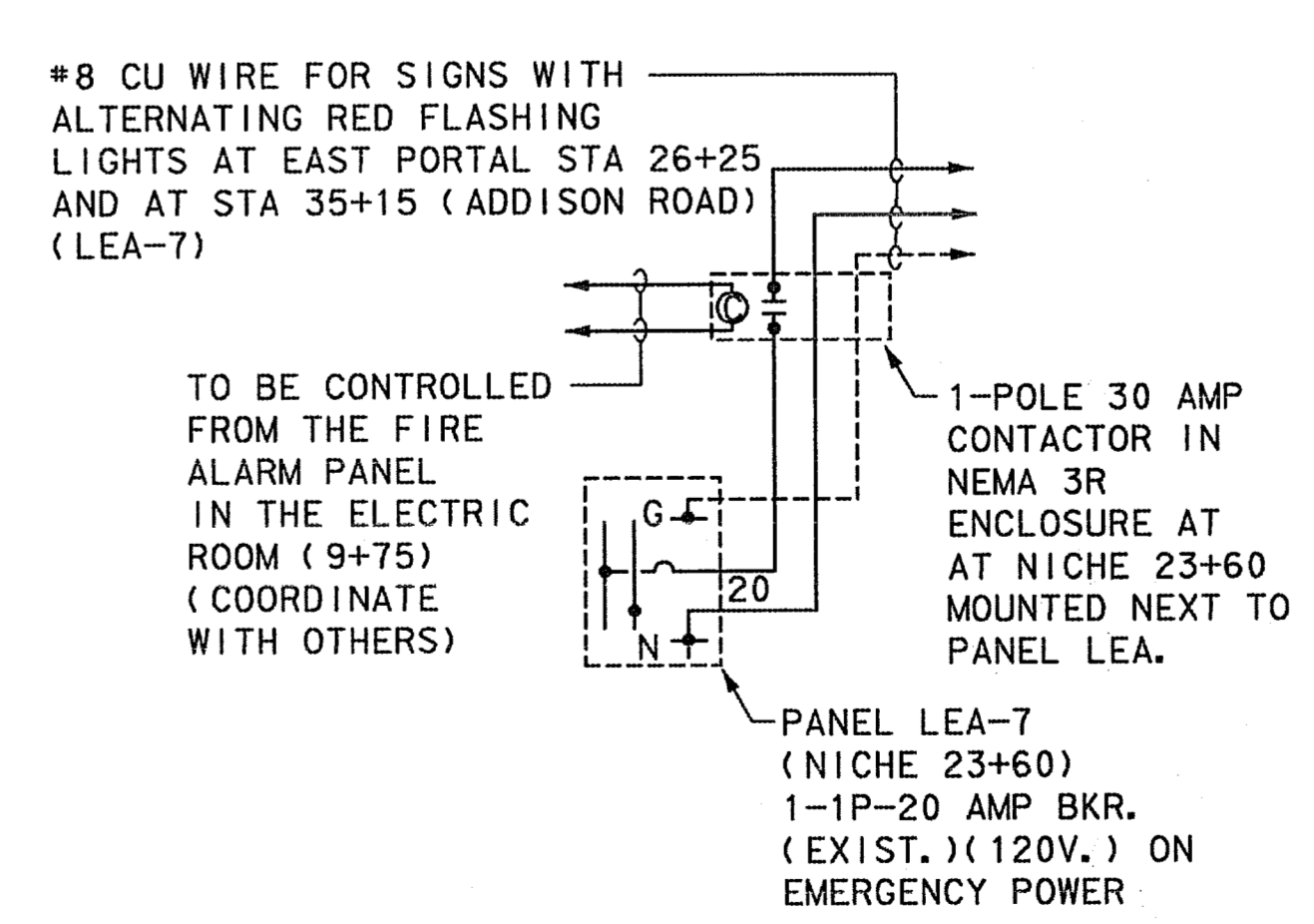

ALARM SIGNS WIRING DIAGRAM (EAST ENTRANCE)
N. T. S.

FINAL RECORD DRAWING
Date: 12/25/99

THE SEAL APPEARING ON THIS DOCUMENT WAS AUTHORIZED BY RICHARD J. MILLER, P.E. NO. 42812 ON JANUARY 12, 1999. ALTERATION OF A SEALED DOCUMENT WITHOUT PRIOR NOTIFICATION TO THE RESPONSIBLE ENGINEER IS AN OFFENSE UNDER THE TEXAS ENGINEERING PRACTICE ACT.



No.	REVISION	BY	DATE
NORTH TEXAS TOLLWAY AUTHORITY ADDISON AIRPORT TUNNEL			
ROADWAY ILLUMINATION LAYOUT STA. 23+00 TO STA. 28+00			
MATED CONSULTING ENGINEERS, INC. 3580 PETERSON LANE, SUITE 225 DALLAS, TEXAS 75240 (972) 233-6700			SECTION XIII
DRAWN: SAA	DATE: 5/97	DESIGNED: DR	DATE: 5/97
CHECKED: RJM	DATE: 5/97	SCALE: 1"=20'	
CONTRACT No. DNT-260 SHEET 21 OF 52			