

STA. 11+00 - MATCH LINE

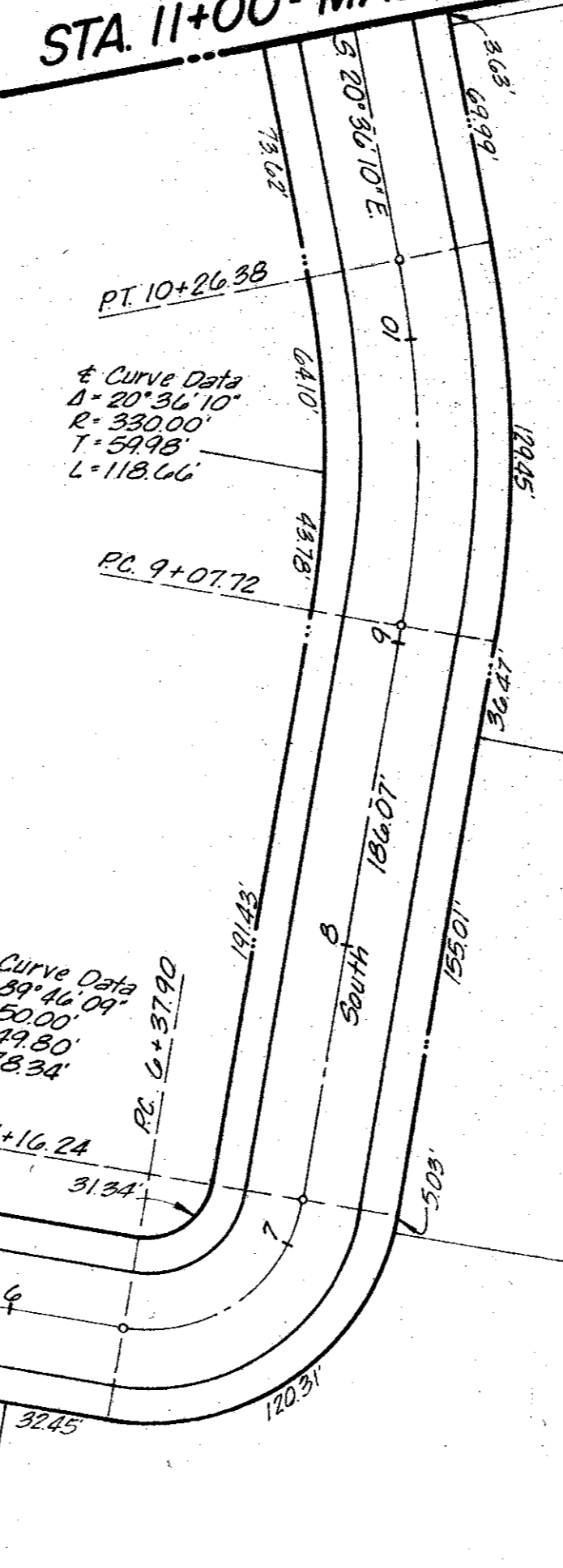

STA. 14+00 - MATCH LINE

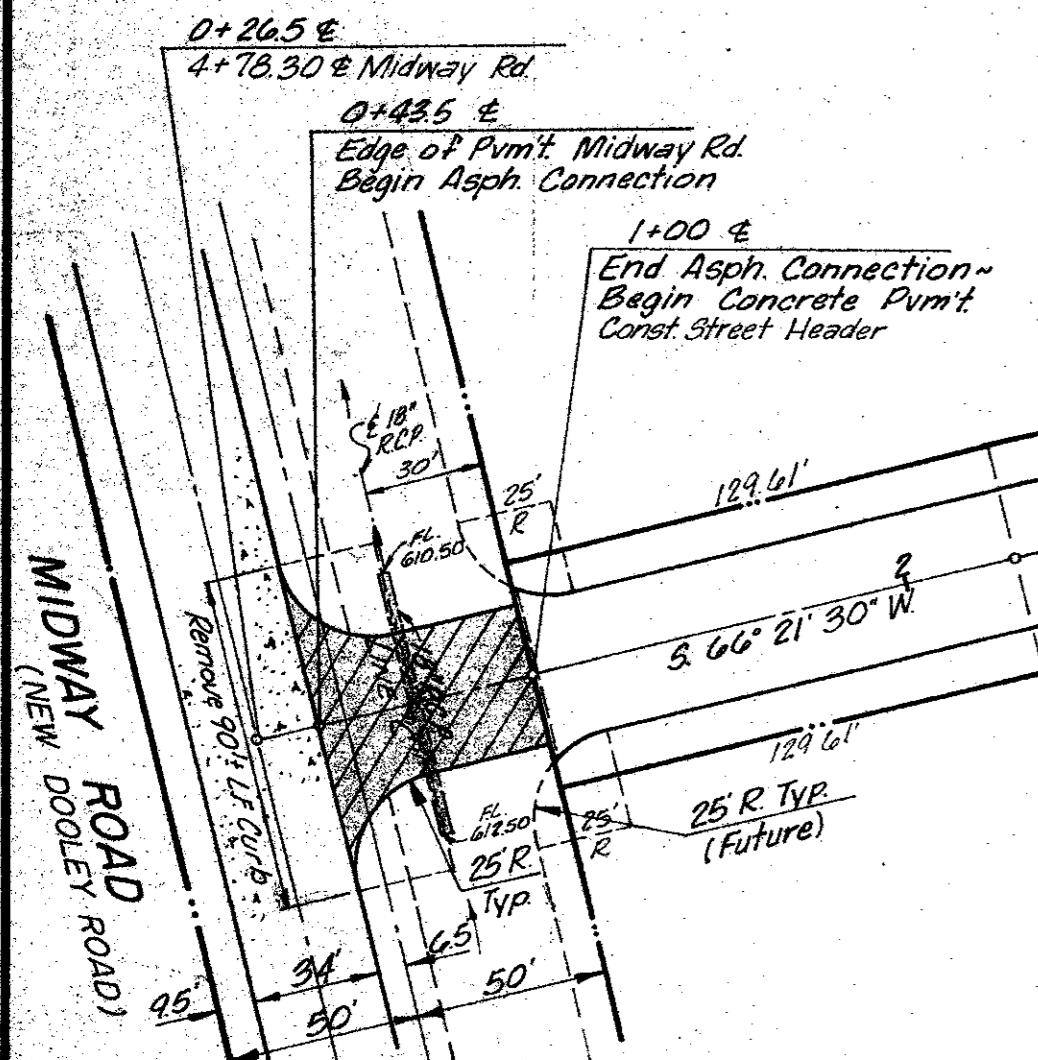
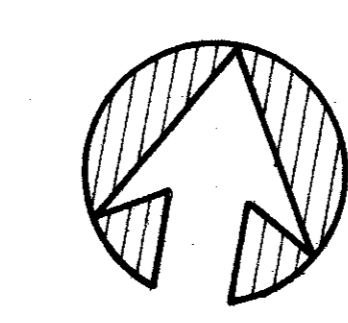
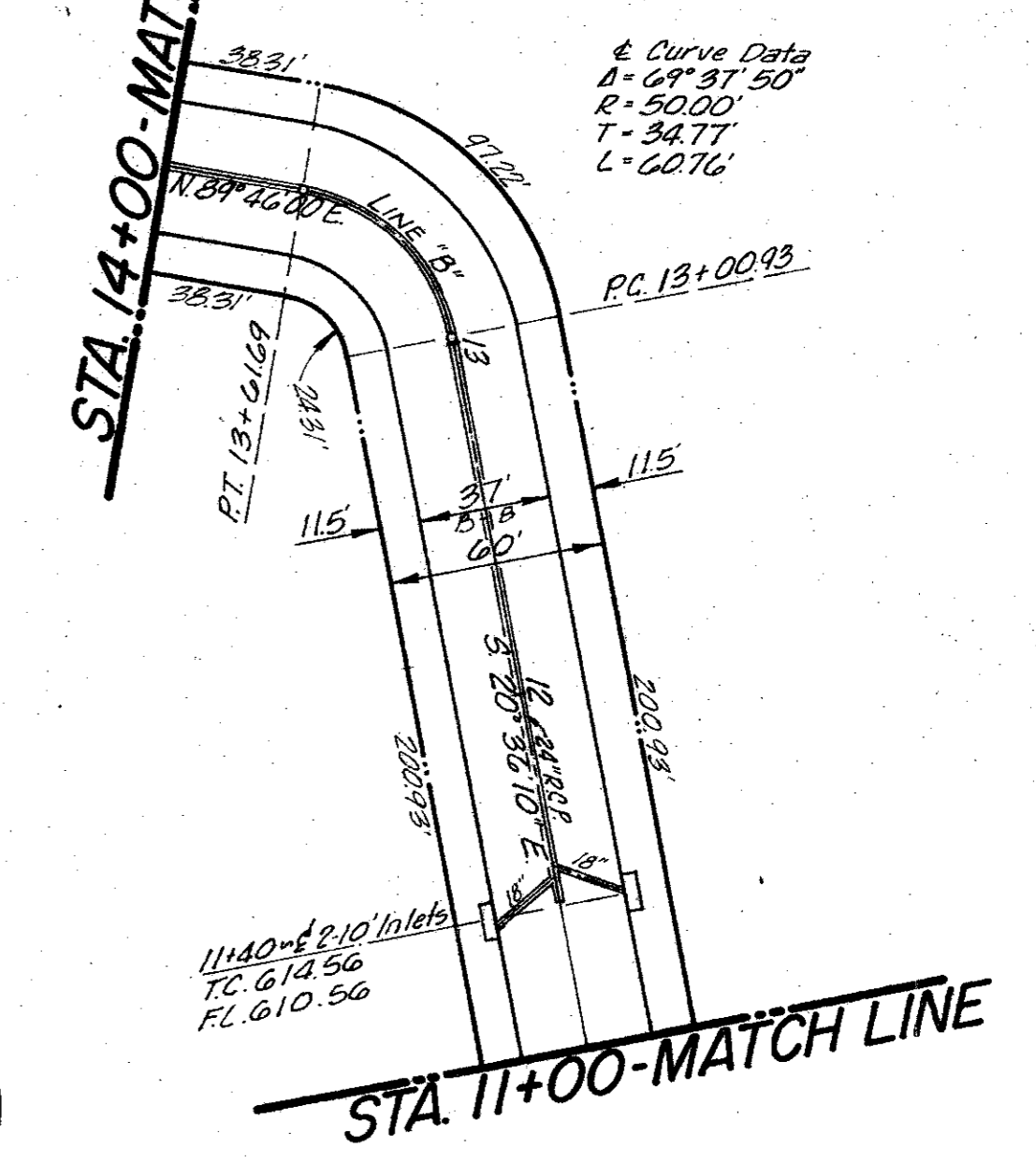

B.M. 17 Top Hwy @ W Side of Midway Rd  
6.1150 ± N. of Midway Rd & Keller Springs Rd  
E.L. 602.40

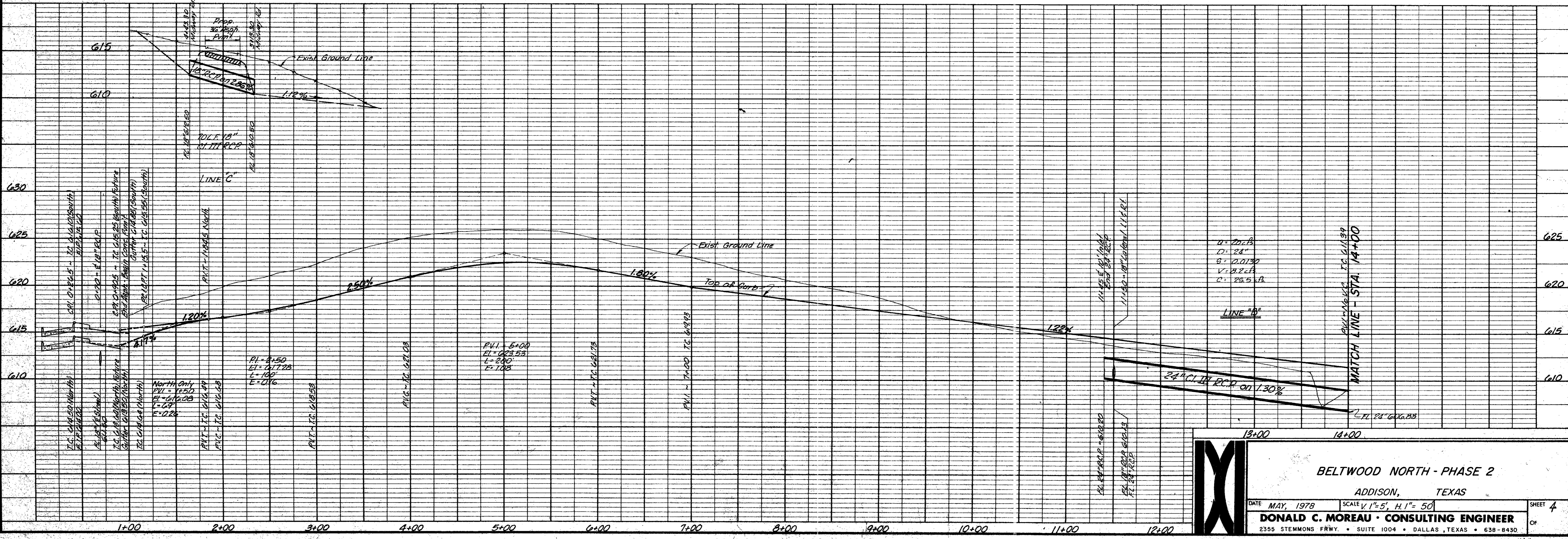

**BELTWOOD NORTH - PHASE 2**  
ADDISON, TEXAS

DATE MAY, 1978 SCALE 1/1"=5', H. 1"=50'

**DONALD C. MOREAU - CONSULTING ENGINEER**

2355 STEMMONS FRWY. • SUITE 1004 • DALLAS, TEXAS • 638-8430

SHEET 4 OF

As Built 7-20-79