

TOWN OF ADDISON, TEXAS

MIDWAY/BELT LINE SEWER IMPROVEMENTS

PHASE II

FROM MARSH LANE & BELTLINE RD. TO ADDISON AIRPORT

APRIL 5, 1996

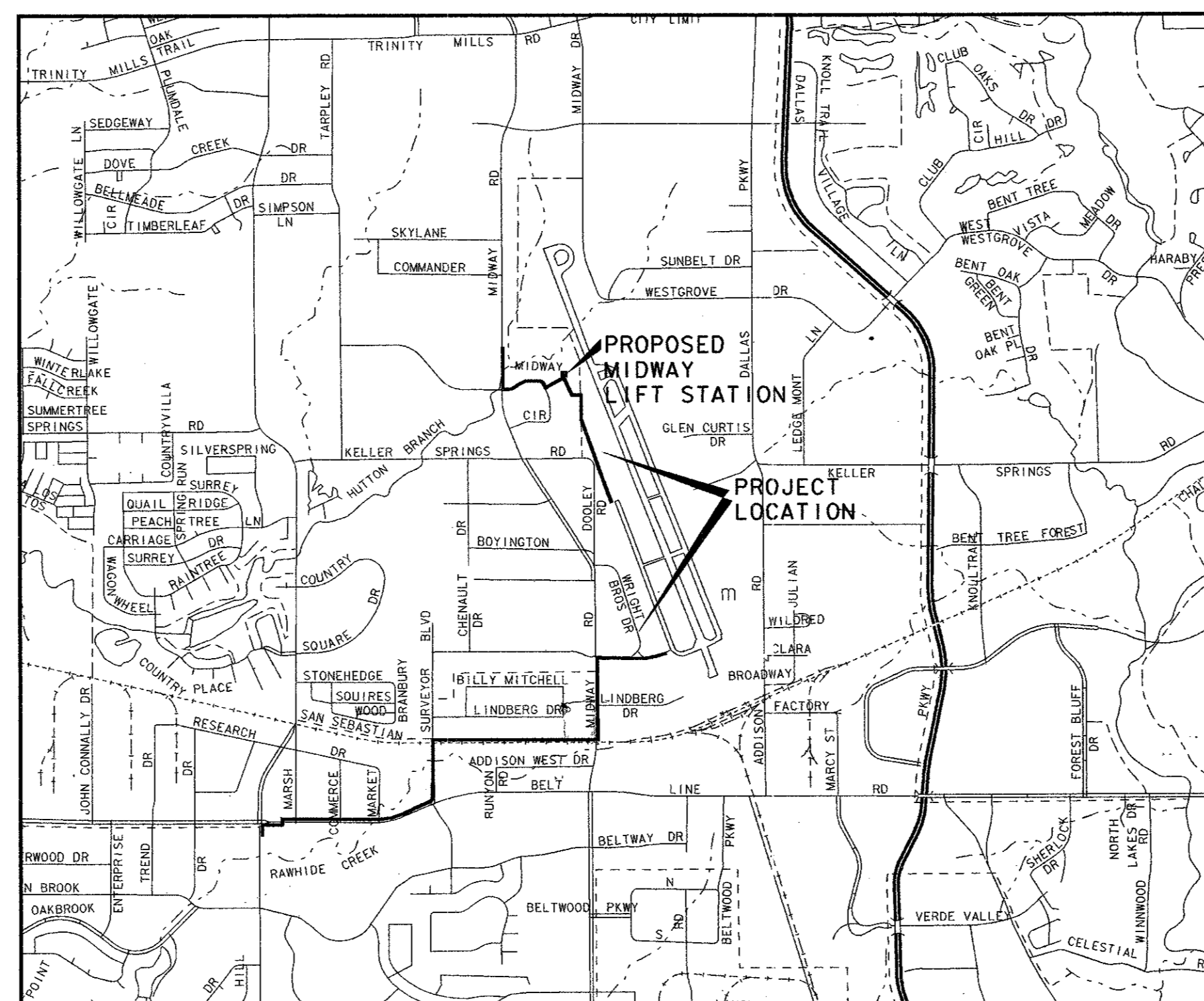
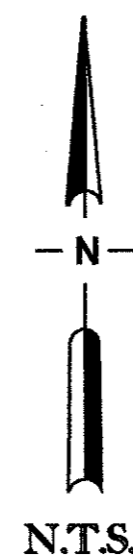
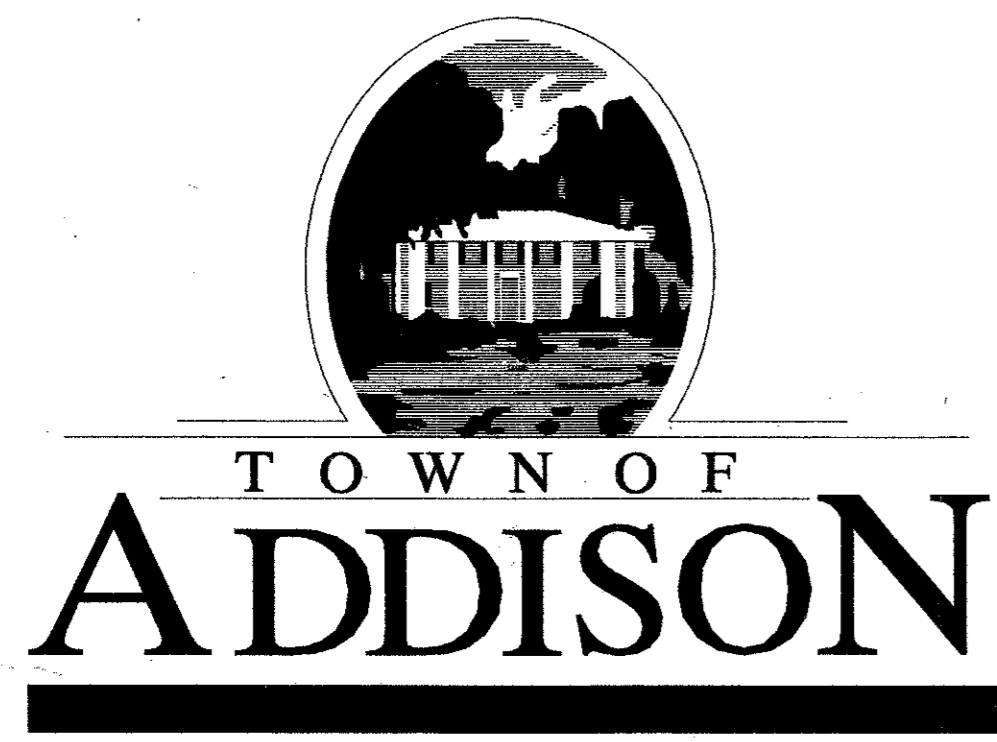

VICINITY MAP

SUBMITTED BY:
 CARTER & BURGESS, INC. *John H. Lindner* 6/12/96
 John Lindner - Project Manager Date

APPROVED BY:
 TOWN OF ADDISON _____
 John Baumgartner - Director of Public Works Date

CONSTRUCTION SET
 ISSUED BY
 TOWN OF ADDISON
 PUBLIC WORKS DEPARTMENT
 DATE: *David W. ...* 7/1/96

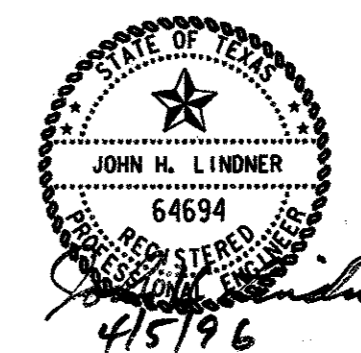
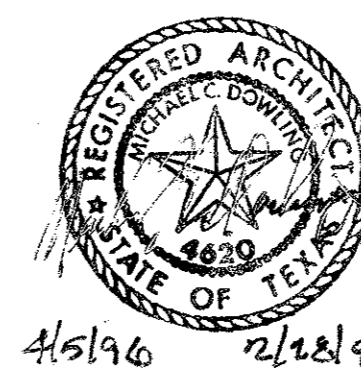

Carter & Burgess
 Consultants in Engineering, Architecture,
 Planning and the Environment
 CARTER & BURGESS, INC.
 7950 ELMBROOK DRIVE, SUITE 250
 DALLAS, TX 75247-4961

INDEX OF SHEETS

SHEET NO.	DRAWING TITLE
1	COVER SHEET
2	INDEX AND SHEET LAYOUT LINES A-1 & A-3
3	SHEET LAYOUT LINES A-2, B & C
4	GENERAL NOTES
5	PLAN & PROFILE STA. 0+00 TO 4+50 LINE A-1
6	PLAN & PROFILE STA. 4+50 TO 9+00 LINE A-1
7	PLAN & PROFILE STA. 9+00 TO 13+50 LINE A-1
8	PLAN & PROFILE STA. 13+50 TO 18+00 LINE A-1
9	PLAN & PROFILE STA. 18+00 TO 22+50 LINE A-1
10	PLAN & PROFILE STA. 22+50 TO 27+00 LINE A-1
11	PLAN & PROFILE STA. 27+00 TO 31+00 LINE A-1
12	PLAN & PROFILE STA. 31+00 TO 34+50 LINE A-1
13	PLAN & PROFILE STA. 34+50 TO 38+00 LINE A-1
14	PLAN & PROFILE STA. 38+00 TO 42+50 LINE A-1
15	PLAN & PROFILE STA. 42+50 TO 47+00 LINE A-1
16	PLAN & PROFILE STA. 47+00 TO 51+50 LINE A-1
17	PLAN & PROFILE STA. 51+50 TO 56+00 LINE A-1
18	PLAN & PROFILE STA. 56+00 TO 60+00 LINE A-1
19	PLAN & PROFILE STA. 60+00 TO 64+00 LINE A-1
20	PLAN & PROFILE STA. 64+00 TO 68+00 LINE A-1
21	PLAN & PROFILE STA. 68+00 TO 72+00 LINE A-1
22	PLAN & PROFILE STA. 72+00 TO 76+00 LINE A-1
23	PLAN & PROFILE STA. 76+00 TO 80+50 LINE A-1
24	PLAN & PROFILE STA. 80+50 TO 85+00 LINE A-1
25	PLAN & PROFILE STA. 85+00 TO 87+84.35 LINE A-1
26	PLAN & PROFILE STA. 115+37.35 TO 119+50 LINE A-2
27	PLAN & PROFILE STA. 119+50 TO 124+00 LINE A-2
28	PLAN & PROFILE STA. 124+00 TO 128+50 LINE A-2
29	PLAN & PROFILE STA. 128+50 TO 132+00 LINE A-2
30	PLAN & PROFILE STA. 132+00 TO 136+50 LINE A-2
31	PLAN & PROFILE STA. 136+50 TO 139+95.27 LINE A-2
32	PLAN & PROFILE STA. 0+90 TO 5+00 LINE B
33	PLAN & PROFILE STA. 5+00 TO 9+00 LINE B
34	PLAN & PROFILE STA. 13+50 TO 17+68.31 LINE B
35	PLAN & PROFILE STA. 0+00 TO 3+37.66 LINE C
36	SANITARY SEWER DETAILS - SHEET 1
37	SANITARY SEWER DETAILS - SHEET 2
38	ABANDONMENT DETAIL SHEET
39	LIFT STATION SITE & GRADING PLAN
40	LIFT STATION - FLOOR PLAN
41	LIFT STATION - ARCHITECTURAL BUILDING SECTIONS
42	LIFT STATION - ARCHITECTURAL EXTERIOR ELEVATIONS
43	LIFT STATION - ARCHITECTURAL DETAILS - SHEET 1
44	LIFT STATION - ARCHITECTURAL DETAILS - SHEET 2
45	LIFT STATION - STRUCTURAL PLANS & GENERAL NOTES
46	LIFT STATION - STRUCTURAL BUILDING SECTIONS
47	LIFT STATION - STRUCTURAL BUILDING SECTIONS & DETAILS
48	LIFT STATION - STRUCTURAL DETAILS - SHEET 1
49	LIFT STATION - STRUCTURAL DETAILS - SHEET 2
50	LIFT STATION - MECHANICAL PLAN SECTION
51	LIFT STATION - MECHANICAL PLAN SECTIONS
52	LIFT STATION - HVAC PLANS
53	LIFT STATION - HVAC SECTIONS
54	LIFT STATION - ELECTRICAL SYMBOLS & ABBREVIATIONS
55	LIFT STATION - ELECTRICAL SITE PLAN
56	LIFT STATION - ELECTRICAL FLOOR PLAN
57	LIFT STATION - ELECTRICAL BUILDING SECTIONS
58	LIFT STATION - ELECTRICAL DETAILS
59	LIFT STATION - ELECTRICAL SCHEDULES
60	LIFT STATION - LANDSCAPE ARCHITECTURAL SITE PLAN
61	LIFT STATION - LANDSCAPE ARCHITECTURAL DETAILS
62	LIFT STATION - IRRIGATION SITE PLAN
63	LIFT STATION - IRRIGATION DETAILS

- BENCH MARKS**
- BM NO. 9A
SQUARE BOX CUT IN NOSE OF MEDIAN IN CENTERLINE BELTLINE DRIVE APPROXIMATELY 50 FEET EAST OF CENTERLINE INTERSECTION WITH MARSH LANE.
ELEVATION - 571.24
 - BM NO. 38
"X" CUT IN BRK-O PARKING LOT APPROXIMATELY 16 FEET EAST OF THE EAST RECESSED CURB LINE OF MIDWAY RD. AND APPROXIMATELY 550 FEET SOUTH OF THE CENTERLINE INTERSECTION OF WILEY POST RD. AND MIDWAY RD. ELEVATION - 624.95
 - BM NO. P100
"X" CUT IN CONCRETE ENTRANCE OF PARKING LOT SOUTH SIDE OF WILEY POST ROAD APPROXIMATELY 280 FEET EAST OF THE CENTERLINE OF MIDWAY ROAD.
ELEVATION - 635.26

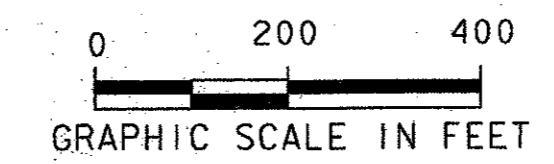

☉ CURVE DATA SANITARY SEWER ALIGNMENT

CURVE NO.	Δ	R	T	L
1	4° 24' 46"	500.00'	19.26'	38.50'
2	5° 16' 16"	300.00'	13.81'	27.60'
3	6° 25' 01"	300.00'	16.82'	33.60'
4	20° 31' 49"	500.00'	90.56'	179.16'

☉ LINE A-1 SANITARY SEWER ALIGNMENT

STATION	POINT	COORDINATES	
		NORTHING	EASTING
0+11.00	BEGIN PIPE	468255.23	2197768.81
0+98.56	M. H.	468342.09	2197779.85
2+59.91	M. H.	468503.44	2197779.79
2+97.35	M. H.	468531.59	2197804.47
4+64.19	M. H.	468531.14	2197971.31
6+45.69	M. H.	468659.48	2198099.65
11+00.00	M. H.	468658.76	2198553.96
15+91.90	M. H./P. C.	468657.97	2199045.86
16+30.40	P. T.	468660.30	2199084.29
18+04.67	M. H.	468659.78	2199258.55
19+56.42	M. H.	468654.77	2199410.21
21+71.86	M. H.	468657.50	2199625.63
21+60.97	M. H./STA. E.O.	468657.50	2199625.63
25+20.66	M. H.	468743.17	2199974.98
25+89.71	M. H.	468767.27	2200039.68
29+01.57	M. H.	468902.69	2200320.55
31+41.41	M. H./P. C.	469105.72	2200448.23
31+69.01	P. T.	469133.25	2200446.52
32+48.66	P. C.	469212.44	2200437.95
32+82.26	P. T.	469245.98	2200436.20
35+72.53	M. H.	469536.24	2200437.38
36+82.90	M. H.	469646.39	2200430.32
39+68.64	M. H.	469932.13	2200431.51
44+50.00	M. H.	469929.66	2200912.87
49+90.00	M. H.	469926.83	2201452.86
54+75.00	M. H.	469924.42	2201931.34
59+75.00	M. H.	469921.82	2202437.84
64+28.53	M. H.	469919.49	2202891.37
66+06.18	M. H.	470044.46	2203017.63
71+00.00	M. H.	470538.27	2203020.00
74+80.00	M. H.	470918.27	2203023.32
76+98.56	M. H.	471136.82	2203025.06
77+41.15	M. H.	471166.79	2203055.17
82+50.00	M. H.	471166.50	2203564.03
84+44.80	P. C.	471166.35	2203758.82
86+23.96	P. T.	471198.00	2203934.20
87+84.35	END	471254.15	2204084.44

☉ LINE A-3 SANITARY SEWER ALIGNMENT

STATION	POINT	COORDINATES	
		NORTHING	EASTING
0+00.00	M. H.	468657.50	2199625.63
1+29.50	M. H.	468780.13	2199584.01

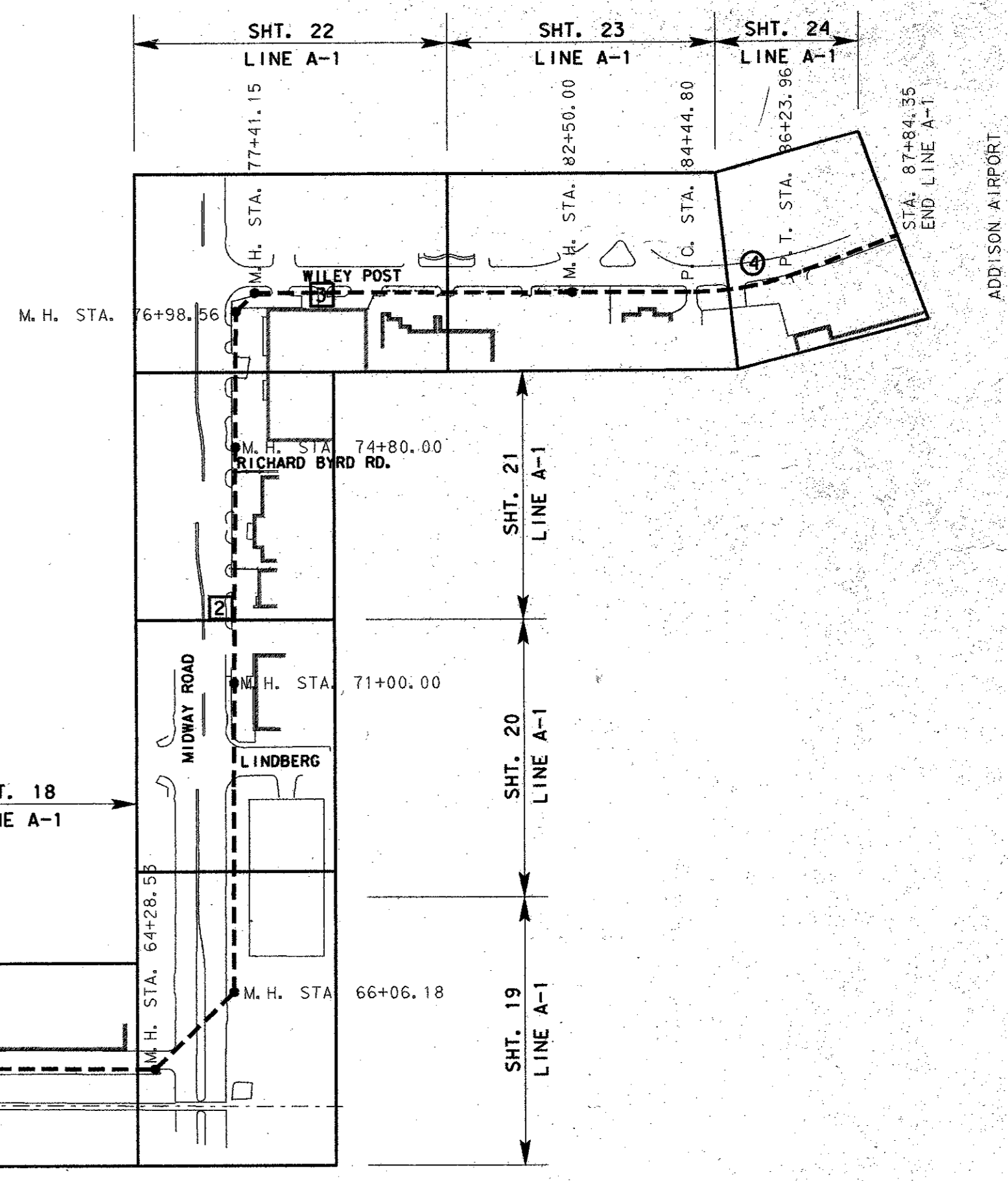
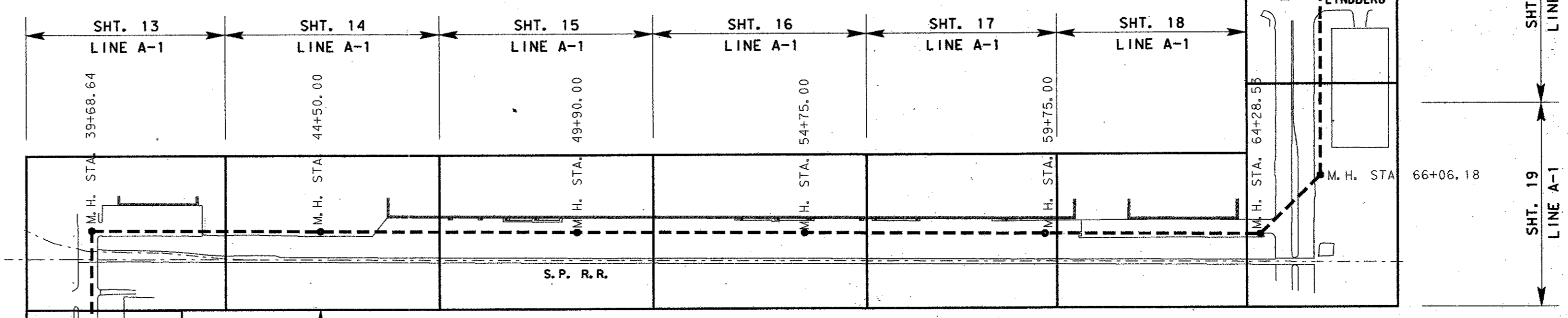
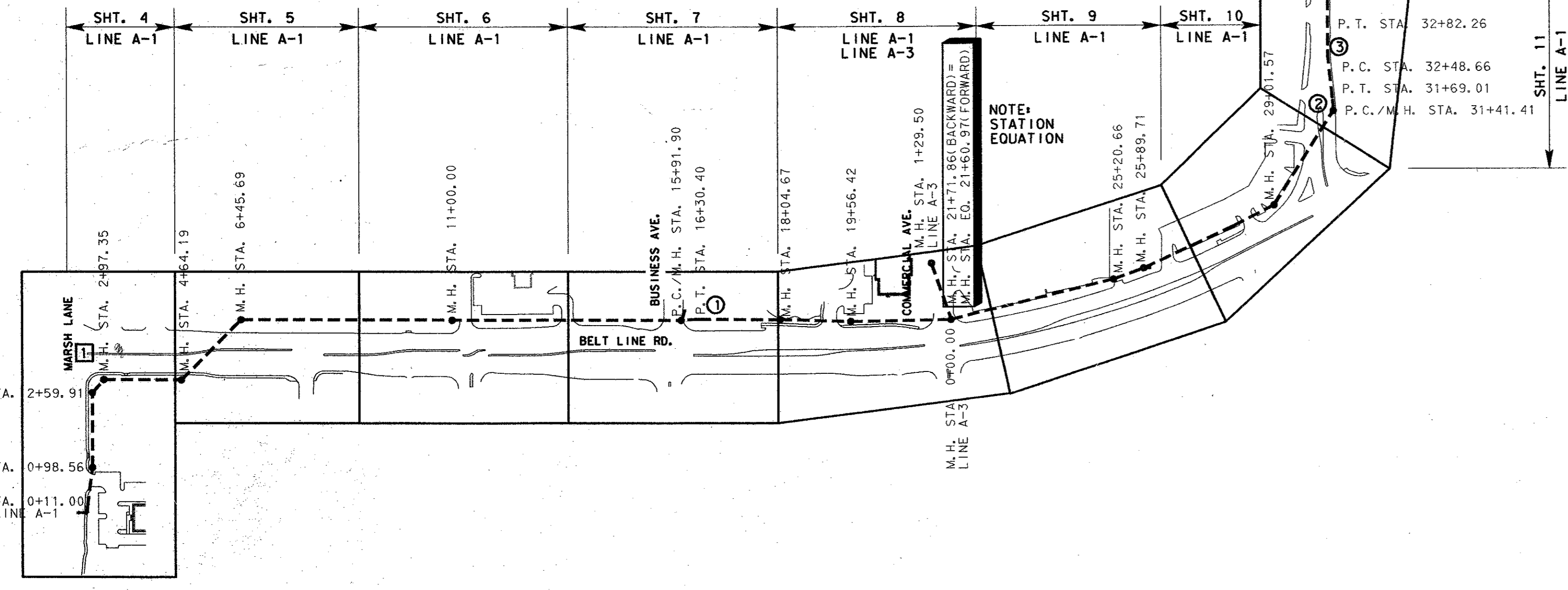

4			
3			
2			
1			
NO.	DATE	REVISION	APPROV.

TOWN OF ADDISON, TEXAS

MIDWAY/BELTLINE SANITARY SEWER
PHASE II

INDEX AND SHEET LAYOUT
LINES A-1 AND A-3

Carter Burgess
Consultants in Engineering, Architecture,
Planning and the Environment
CARTER & BURGESS, INC.
7950 ELMBROOK DRIVE, SUITE 250
DALLAS, TX 75247-4961

Unit	Scale	1"=200'	Date	04-05-96	
Designed	J. Lindner	Checked	J. Lindner	Job No.	93327601D
Drawn	R. Howman	Approved	J. Lindner	Sheet	1 of 63

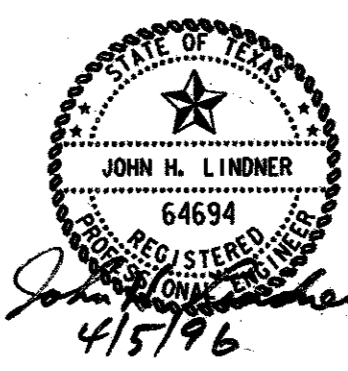
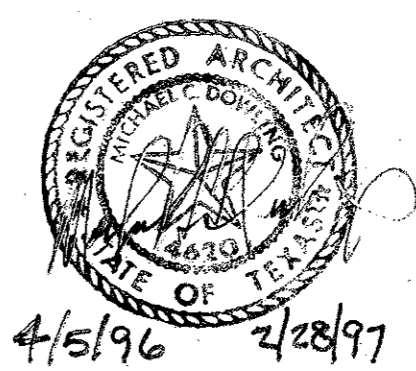

BENCH MARKS

4 BM NO. P114
A 3/8" IRON ROD STAMPED "CARTER & BURGESS" APPROXIMATELY 1000 FEET NORTH OF THE CENTERLINE INTERSECTION OF WILEY POST RD. AND MIDWAY RD. AND APPROXIMATELY 3 FEET WEST OF THE WEST CURB LINE OF MIDWAY RD. ELEVATION - 642.97

5 BM NO. P105
A 3/8" IRON ROD STAMPED "CARTER & BURGESS" SITUATED ON ADDISON AIRPORT PROPERTY, APPROXIMATELY 225 FEET EAST OF THE CENTERLINE OF DOOLEY RD. AND APPROXIMATELY 200 FEET NORTH OF THE CENTERLINE OF KELLER SPRINGS RD. ELEVATION - 638.04

6 BM NO. 1000
SQUARE BOX CUT APPROXIMATELY 450 FEET NORTH OF THE CENTERLINE INTERSECTION OF MIDWAY RD. AND KELLWAY CIRCLE ON TOP OF EAST CURB LINE OF MIDWAY RD. ELEVATION - 607.10

☉ LINE A-2 SANITARY SEWER ALIGNMENT

STATION	POINT	COORDINATES	
		NORTHING	EASTING
1+37.35	P. I.	473800.21	2203175.96
2+96.79	P. I.	473957.94	2203155.02
11+74.13	P. I.	474778.66	2202844.94
18+52.46	P. I.	475456.98	2202845.20
19+47.08	P. I.	475490.50	2202756.72
21+52.00	P. I.	475490.50	2202551.80
24+98.53	P. I.	475808.05	2202413.06
25+52.43	P. I.	475827.72	2202362.87
25+93.68	P. I.	475827.69	2202413.06

☉ LINE B SANITARY SEWER ALIGNMENT

STATION	POINT	COORDINATES	
		NORTHING	EASTING
1+10.00	M. H.	475853.66	2202343.27
2+12.85	M. H.	475766.93	2202288.67
3+06.20	M. H.	475766.87	2202195.32
4+85.90	M. H./P. C.	475590.40	2202161.38
5+27.95	P. T.	475592.40	2202119.40
7+21.02	P. C.	475590.01	2201926.35
8+81.84	M. H.	475534.07	2201778.49
10+35.72	M. H./P. T.	475465.98	2201641.87
14+49.08	M. H.	475879.34	2201643.02
15+14.93	M. H.	475942.04	2201622.89
15+44.93	M. H.	475971.82	2201626.52

☉ LINE B-1 SANITARY SEWER ALIGNMENT

STATION	POINT	COORDINATES	
		NORTHING	EASTING
0+00.00	M. H./P. C.	475590.40	2202161.38
0+37.32	P. T.	475602.83	2202126.60
0+70.00	M. H.	475602.59	2202094.37

☉ LINE C SANITARY SEWER ALIGNMENT

STATION	POINT	COORDINATES	
		NORTHING	EASTING
0+00.00	M. H.	475465.98	2201641.87
0+52.82	M. H.	475456.20	2201589.96
1+89.82	P. C.	475319.87	2201588.98
3+38.71	EX. M. H.	475171.56	2201600.22

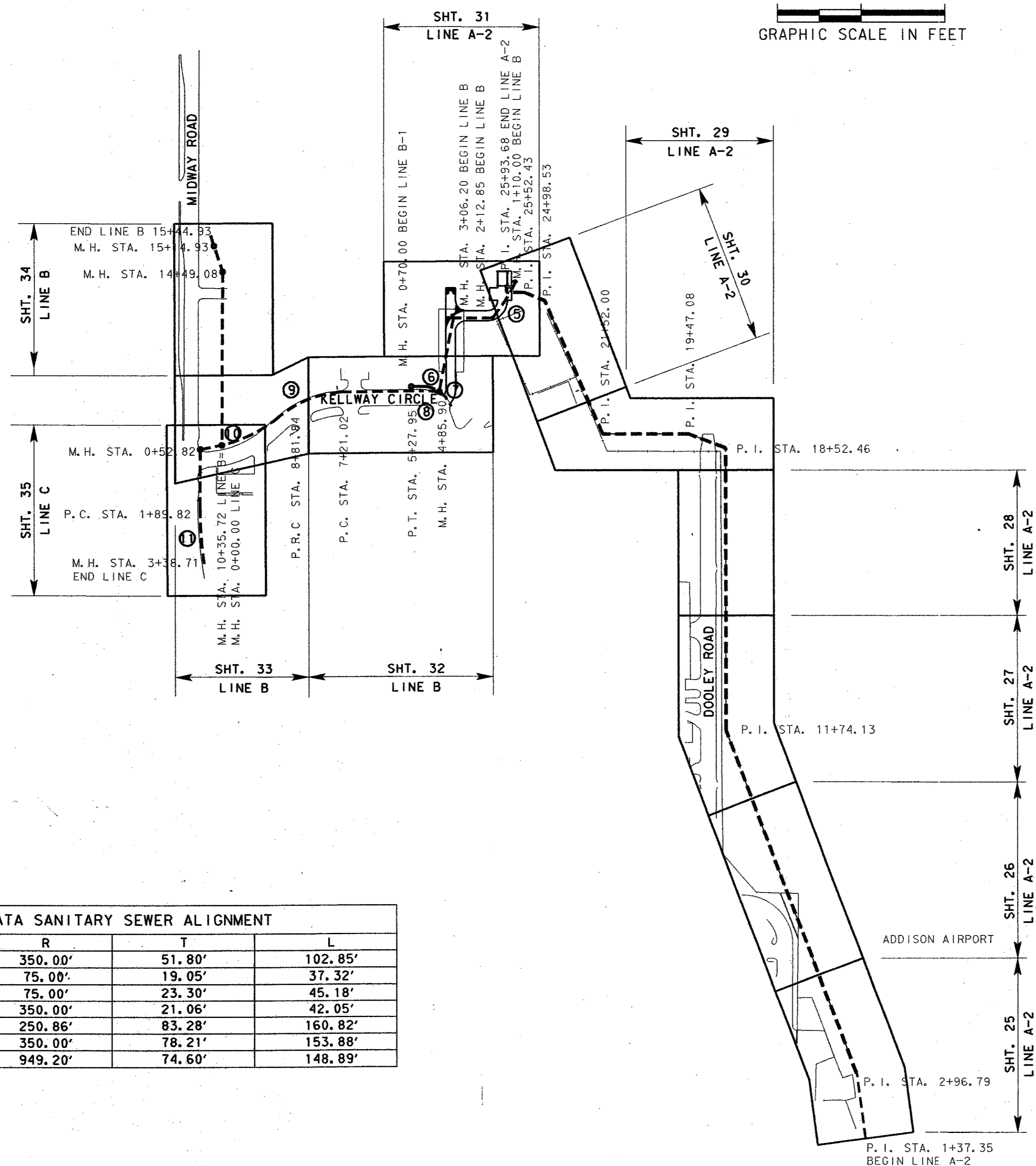

☉ CURVE DATA SANITARY SEWER ALIGNMENT

CURVE NO.	Δ	R	T	L
5	16° 50' 15"	350.00'	51.80'	102.85'
6	28° 30' 39"	75.00'	19.05'	37.32'
7	34° 30' 45"	75.00'	23.30'	45.18'
8	6° 53' 04"	350.00'	21.06'	42.05'
9	36° 43' 56"	250.86'	83.28'	160.82'
10	25° 11' 28"	350.00'	78.21'	153.88'
11	8° 59' 15"	949.20'	74.60'	148.89'

4					
3					
2					
1					
NO.	DATE	REVISION			APPROV.
TOWN OF ADDISON, TEXAS					
MIDWAY/BELTLINE SANITARY SEWER PHASE II					
SHEET LAYOUT LINES A-2, B & C					
Carter & Burgess <small>Consultants in Engineering, Architecture, Planning and the Environment</small> CARTER & BURGESS, INC. <small>7950 ELMBROOK DRIVE, SUITE 250 DALLAS, TX 75247-4961</small>					
Unit	Scale	1" = 200'	Date	04-05-96	
Designed	J. Lindner	Checked	J. Lindner	Job No.	93327601D
Drawn	R. Howman	Approved	J. Lindner	Sheet	2 of 63

JOHN H. LINDNER
 64694
 05/31/96
 4/5/96

GENERAL NOTES

- No separate pay for items covered on this sheet, unless specifically established in the proposal section of the project specifications. Include cost of same in the contract unit price for item of which work is a component or as incidental to other work.
- All construction shall conform to the requirements as stated in the latest edition of the "Standard Specifications For Public Works Construction, North Central Texas Council of Governments" (NCTCOG).
- Contractor shall coordinate with other contractors of any trade or discipline working adjacent to the project site prior to and during construction.
- Contractor shall be responsible for providing required security to protect his own property, equipment, and work in progress.
- The Contractor shall provide all fencing and/or barricades to maintain public safety around the construction area. Bore/tunnel pits shall be bordered by a security fence or by other means to protect pedestrians and vehicular traffic per OSHA requirements and as approved by the Engineer. When not in use, pits shall be covered with steel plates. Contractor shall comply with all applicable safety standards. Not a separate pay item.
- Contractor shall field verify all dimensions and conditions before commencing work. It shall be Contractor's responsibility to report any discrepancies to the Owner before commencing work.
- The locations of existing utilities indicated on these plans are taken from existing public records. The Contractor is solely responsible for verification of vertical and horizontal location of all utilities prior to construction. Additional utilities and services may be crossing proposed sanitary sewer line. Contractor shall notify all utility companies with facilities in project area 48 hours prior to construction. Contractor is responsible for repairing damage to existing utilities, whether shown or not shown on plans, at no additional cost to the Town of Addison.
- Public and private utility lines and customer service lines may exist that are not shown on the construction drawings. It shall be the Contractor's responsibility to locate, maintain, and protect the integrity of these lines. Hand excavation may be required. Not a separate pay item.
- Contractor shall be responsible for and adequately protect existing structures, utilities, trees, shrubs, fences and other adjoining facilities. Damages caused by Contractor shall be reported to the appropriate property owner and repaired or replaced at the Contractor's expense within four (4) hours.
- Contractor shall comply with OSHA regulations and State of Texas Laws concerning excavation, trenching and shoring.
- Dewatering system or systems installed during construction shall be approved by the Engineer. Trench and pit bottoms and excavations shall be maintained in dry, stable condition until work is complete.
- Contractor shall make every effort to locate dewatering wells in areas that will not cause damage to trees or landscaping. Wells and discharge water should be placed in areas that will not cause disruption, interference or inconvenience to pedestrians and vehicle traffic. Discharge will be subject to acquisition of any necessary approvals and permits. Contractor will be responsible for control of siltation as a result of discharge water and any remedial measures resulting from siltation will be performed by the Contractor at no additional charge.
- The Contractor shall match all proposed pavement, curb, sidewalks, and driveways with existing.
- Should any part of a concrete pavement panel be removed during construction of proposed sanitary sewer, the Contractor shall replace the entire panel except as otherwise shown on plans or directed by the Engineer.
- All expansion joints shall be subsidiary to pavement replacement.
- All sawcuts are to be full depth unless otherwise indicated on plans.
- All dimensions to curbline are referenced to the back of curb unless otherwise noted. Curb removal/replacement is subsidiary to pavement removal/replacement.
- All existing trees and landscaping shall be protected from damage unless specifically designated for removal on the plans. Tree and root trimming must be approved by the Engineer and shall be done by or under supervision of a licensed tree surgeon.
- Contractor shall coordinate with the proper utility company to relocate, brace and support, or divert any utility in conflict with proposed structure or construction so as not to disrupt service of same. If temporarily relocated to facilitate construction Contractor shall restore relocated or diverted utility to its original condition and location upon completion of construction. No separate pay. Contractor shall be responsible for all associated cost for relocations whether temporary or permanent.
- The Contractor shall notify the following, five (5) days before starting work on the improvements shown on these plans.

a.	Addison Airport of Texas, Inc. - Mr. Edward Morales	(214) 248-7733 ext. 105
b.	FAA - Mr. Curtis Gray	(214) 490-4750
c.	SW Bell Telephone	ENTERPRISE 9800
d.	GTE Telephone	(214) 318-3880
e.	TU Electric	(214) 323-8910
f.	Lone Star Gas	(214) 263-3444
g.	Storer Cable	(214) 840-2288
h.	Conoco Pipeline	(800) 833-6012
i.	Explorer Pipeline	(918) 493-5100
j.	Sprint	(800) 245-4545
- The Contractor shall notify the Town of Addison Construction Inspector at (214)450-2847 five (5) days before starting work on the improvements in order to coordinate construction, administration, and inspection activities.
- The Contractor shall notify the Town of Addison Street Department and the Engineer at least 24 hours prior to any construction within street right-of-way.
- The Contractor shall haul away all waste material such as rubbish, pavement, concrete, pipe, unacceptable soil, etc. to an approved offsite landfill. This shall be subsidiary to the unit price of pipe installation.
- Unpaved areas disturbed by construction are to be sodded, fertilized and watered per NCTCOG specifications, unless otherwise specified on the plans.
- The Contractor shall protect all storm sewer inlets receiving storm water runoff from the construction site, per NCTCOG Storm Water Pollution Prevention Plan (SWPPP). Not a separate pay item.
- All sprinkler systems and related components of sprinkler systems and fences, signs, etc. disturbed by construction are to be restored to existing condition or better. Not a separate pay item.
- In the event there are conflicting statements between the project specifications and the "The Standard Specifications for Public Works Construction for North Central Texas" the Project Specifications shall be used.
- In the event an item is not covered in the Specifications, the City Engineer's decision will apply.
- Allowable hours of work within the Town of Addison City limits are from 7:00 a.m. to 7:00 p.m. Work may be conducted Monday thru Saturday with the exception of holidays recognized by the Town of Addison.
No lane closures will be allowed in Belt Line Rd. or Midway Rd. between the hours of 6:00 a.m. thru 10:00 p.m.

- Sediment barriers and silt fencing shall be installed where necessary at the direction of the Owner and shall be considered incidental to the unit price bid for pipe installation.
- All tree replacement and trimming will be incidental, not a separate pay item.
- No more than one driveway entrance per business establishment may be closed at any time. The first driveway cut shall be restored to traffic access prior to cutting pavement at a second driveway. Driveway reinstatement shall be by installing permanent pavement, temporary asphalt or steel plating, crushed rock up to grade is not acceptable.
- All restoration efforts shall follow immediately behind sanitary sewer installation. This is a very important requirement on this project. The Owner maintains the right to require the Contractor to cease utility construction if restoration lags behind utility installation. No additional time or compensation will be made to the Contractor to fulfill this requirement.
- All pavement markings & traffic control loops shall be replaced as incidental to pavement replacement. Not a separate pay item.
- The contractor shall supply "as built" plans upon completion of project.
- Contractor shall maintain access to properties and shall repair driveways within forty-eight (48) hours of pavement removal. For all pavement replacement use Type I cement with appropriate ASTM C494 admixtures.
- Contractor shall obtain Fire Department and Street Cutting Permits.
- For all work inside Addison Airport property, Contractor must supply, at his cost, radios compatible with the Control Tower to be employed at all times during construction.
- Contractor shall be responsible for all cost associated with providing power to the proposed lift station and for any relocation or repairs to existing utilities whether owned by the Town of Addison or franchise utility companies.
- For all work inside Addison Airport property, Contractor must supply, at his cost, radios compatible with the Control Tower to be employed at all times during construction.
- Unpaved areas disturbed by contractor are to be hydromulched or sodded, (to be selected by owner) fertilized and watered per NCTCOG specifications, unless specified on the plans. Not a separate pay item.

TRAFFIC HANDLING

- The Contractor shall be required to provide and maintain all necessary warning and safety devices (flashing lights, barricades, signs, etc) in accordance with Texas Manual on Uniform Traffic Control Devices to protect the public safety and health until all the work has been completed and accepted by the Town of Addison.
- The Contractor shall maintain access to all adjacent business and residences during construction.
- The closing of contiguous intersections and median openings to traffic crossing the project route will not be allowed.
- Implementation and removal of any parking restrictions and traffic signal alterations are the responsibility of the Contractor. The Contractor shall notify the Town of Addison Traffic Engineer, the Police and Fire Department, and the Engineer a minimum of three (3) working days prior to implementation of traffic handling around construction areas, and again upon the completion of work at each site requiring traffic signal modifications.
- Contractor shall replace all removed pavement markings, in the pre-construction pattern, when temporary diversions are no longer needed.
- Contractor shall conduct his operations in a manner such that trucks and other vehicles do not create a dirt and dust nuisance or safety hazard in any streets, sidewalks, driveways, and parking lots.
- Contractor is responsible for cleaning of streets, sidewalks, driveways, and parking lots caused by associated construction at close of each work day or as requested by Engineer.
- The Contractor shall be responsible for all cost associated with maintaining the continuous operation of the traffic signals in and bordering this project, for making immediate repairs to any signal equipment, cable or conduit he damages, for relocating existing or providing temporary traffic signal equipment if necessary to facilitate construction, for relocating traffic signal heads to provide line-of-sight alignment for approaching motorists, and for providing and installing turn prohibition signs next to the signal heads when these are determined necessary by the area traffic engineer. Actual repairs shall be coordinated through the Town of Addison to assess whether the City or Contractor is to make actual repairs.
- The contractor shall submit a traffic control plan to be used as a general guide for traffic control on the project. During the course of construction, the City may require additional traffic control devices to ensure public safety and traffic movement. Contractor shall install and maintain such additions at no additional cost to the Owner.

SANITARY SEWER

- Contractor may, at his option, install sewer line by other than open cut methods in areas designated on the plans to be open cut. However, payment will be made based on the lower of the two unit bid prices.
- In areas designated to be installed by other than open cut, Contractor may at his option install sanitary sewer line by tunneling or by microtunneling methods. Direct jacking of PVC pipe is not permitted and requires a steel casing pipe as shown on plans. However, steel casing pipe may be deleted if jacking pipe or tunnel boring machine (TBM) methods are used. In this case, the unit price bid for installing carrier pipe in casing pipe will be used for installing carrier pipe by other methods allowed in plans and specs.
- All mains shall be tested in accordance with NCTCOG specifications and the Town of Addison subdivision testing requirements. Not a separate pay item.
- All embedment and backfill to be included in the unit prices for installation of pipe.
- Trench excavation for trenches five (5) feet or more in depth shall be in accordance with all provisions of Part 1926, Subpart P - Excavations, Trenching and Shoring of the Occupational Safety and Health's Standards and interpretations. It shall be the responsibility of the Contractor to conform to the above provisions.
- If temporary sanitary sewer by-pass is required, the Contractor shall coordinate with the Town of Addison Department of Public Works five (5) working days prior to anticipated shut-down.
- Sanitary sewer joints (all types PVC included) shall be rubber gasket equipped bell and spigot type. Chemically welded sanitary sewer joints are not acceptable. Bell and spigot joints available for ABS and PVC pipe.
- The Contractor shall be responsible for the integrity of existing structures in the vicinity of the proposed construction. (No separate pay)

- Deflection testing shall be performed for all non rigid pipe types. Deflection testing shall be conducted after the gravity sanitary sewer has been in place for at least 30 days. No pipe shall exceed a deflection of 5%. The deflection test shall be conducted using a rigid ball or mandrel having an inside diameter equal to 95% of the interior diameter of the pipe. The test shall be performed without mechanical pulling devices.
- When installed under existing or proposed pavement or within two (2) feet of back-of-curb, all sewer pipe trenches, miscellaneous structures and bore pits are to be backfilled to pavement subgrade with cement stabilized sand in accordance with the technical specifications.
- The Contractor shall submit a Construction Phasing Plan prior to beginning any work.
- If temporary sanitary sewer by-pass is required, the Contractor shall coordinate with the Town of Addison Department of Public Works five (5) working days prior to anticipated shut-down. Prior to installing the by-pass lines, the Contractor shall have on site all men, materials and equipment necessary to complete the by-pass without delays. The by-pass assemblies shall be fully assembled and ready for installation prior to shut-down of the existing system. Any required temporary by-passing shall be considered incidental and not a separate pay item.
- Thrust blocking required at all force main bends unless otherwise indicated on plans and shall be included in unit price of pipe installation.
- All force main pipe shall be white in color.
- All sewer main construction shall conform to the minimum requirements of the Texas Natural Resource Conservation Commission (TNRCC) Rules and Regulations for public water and sewer systems. In particular, Title 30 Texas Administrative Code Chapter 317.2 - Design Criteria for Sewerage Systems.
- All construction shall conform to the requirements as stated in the "Standard Specifications For Public Works Construction, North Central Texas Council of Governments" (latest edition).
- All 8" thru 12" force mains shall be Class 200, AWWA C900, P.V.C. pipe.
- Depth of sewer line shall be adjusted as necessary to avoid conflicts with other underground utilities. No separate pay for use of vertical bends or additional depth of cut.
- All mains shall be tested in accordance with TNRCC Chapter 317.2 testing requirements as shown in the specifications. Not a separate pay item.
- All sanitary sewer pipe joints shall be SDR 35 (P.S. 46) PVC ASTM D3034 (green in color), unless otherwise noted.
- All sewer main construction shall conform to the minimum requirements of the Texas Natural Resource Conservation Commission (TNRCC) Rules and Regulations for public water and sewer systems. In particular, Title 30 Texas Administrative Code Chapter 317.2 - Design Criteria for Sewerage Systems.
- All construction shall conform to the requirements as stated in the "Standard Specifications For Public Works Construction, North Central Texas Council of Governments" (latest edition).
- All 8" thru 12" force mains shall be Class 200, AWWA C900, P.V.C. pipe.
- Depth of sewer line shall be adjusted as necessary to avoid conflicts with other underground utilities. No separate pay for use of vertical bends or additional depth of cut.
- All mains shall be tested in accordance with TNRCC Chapter 317.2 testing requirements as shown in the specifications. Not a separate pay item.
- All sanitary sewer pipe joints shall be SDR 35 (P.S. 46) PVC ASTM D3034 (green in color), unless otherwise noted.
- Terra-Tape required the length of force main installed one (1) foot above mains. Tape to read "Sanitary Sewer". This shall be incidental to the cost of installing the pipe.

MANHOLES

- All manholes located under pavement shall be backfilled to a point one (1) foot below grade with cement stabilized sand in accordance with the technical specifications.
- Shale subgrades in footing excavations should be maintained at or near their in-situ moisture level prior to concrete placement. Any bearing surface subjected to ponding of water should be excavated to undisturbed shale immediately prior to concrete placement. If the shales are allowed to become dry, post-construction movement of footings can occur due to volume changes in the shales. Footing excavations which will remain open for more than 48 hours should be protected by a seal slab. Concrete should be placed with no loose or soft soils or shale.
- Concrete for manholes foundations shall be Class "C" with a minimum 28-day compressive strength of 4000 psi.

4			
3			
2			
1			
NO.	DATE	REVISION	APPROV.
TOWN OF ADDISON, TEXAS			
MIDWAY/BELTLINE SANITARY SEWER PHASE II			
GENERAL NOTES			
 Carter & Burgess Consultants in Engineering, Architecture, Planning and the Environment CARTER & BURGESS, INC. 7950 EMBROOK DRIVE, SUITE 250 DALLAS, TX 75247-4961			
Unit	Scale	Date	04-05-96
Designed	J. Lindner	Checked	J. Lindner
Drawn	R. Howman	Approved	J. Lindner
		Job No.	93327601D
		Sheet	3 of 63

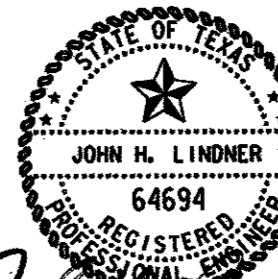
 John H. Lindner
 4/5/96

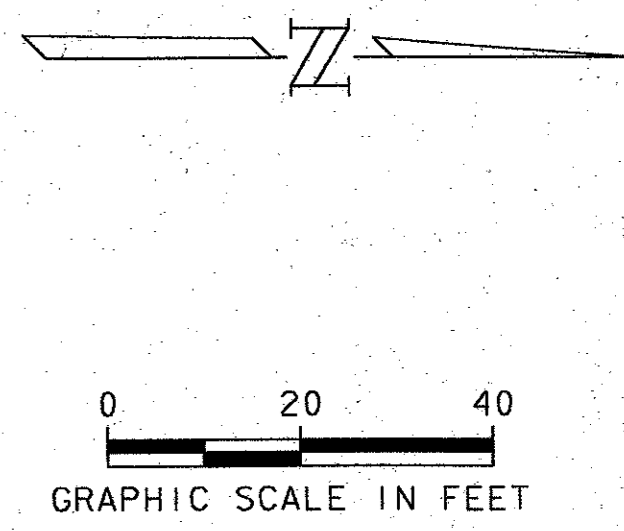
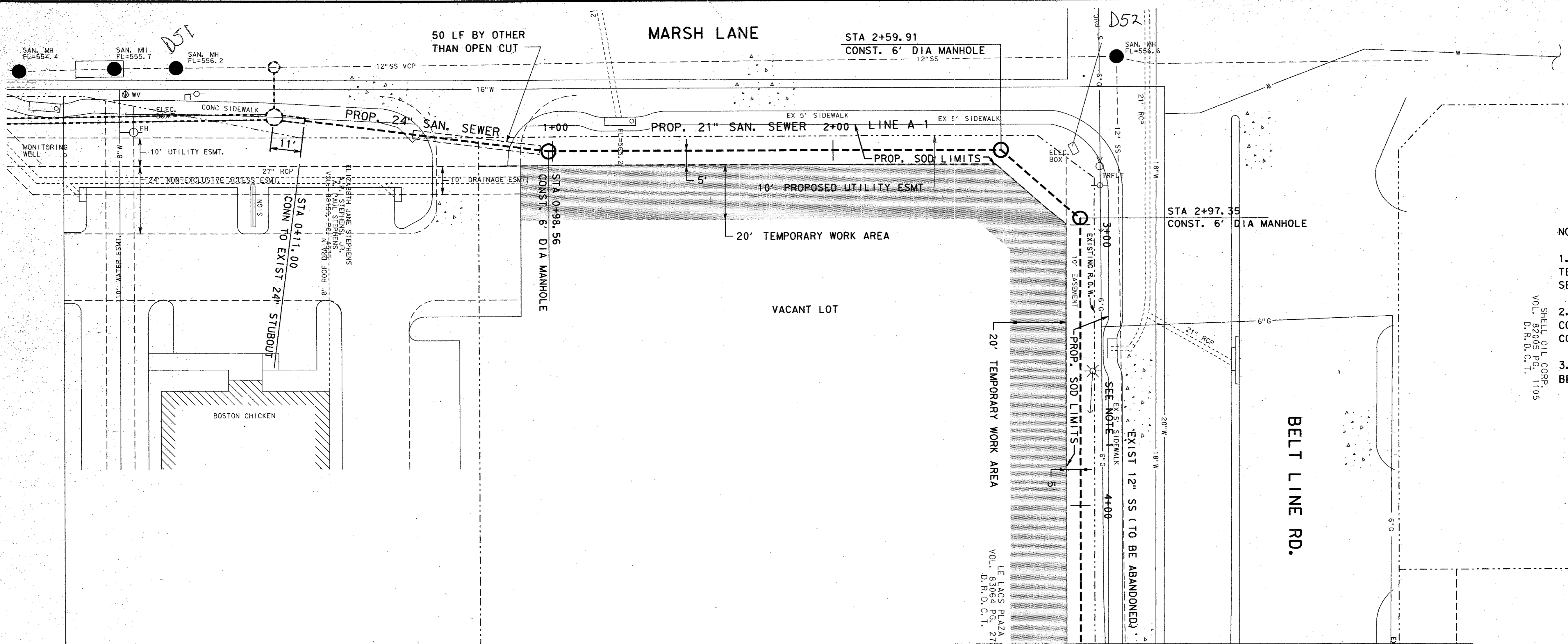

- NOTES:
- CONTRACTOR SHALL BRACE POWER POLES OR TEMP. RELOCATE AS NECESSARY. NOT A SEPARATE PAY ITEM.
 - CONTRACTOR SHALL COORDINATE HIS CONSTRUCTION ACTIVITIES WITH OTHER CONSTRUCTION WORK ON THE ADJACENT PROPERTY.
 - NO LANE CLOSURES ON BELTLINE ROAD BETWEEN 6:00 AM THRU 10:00 PM
- SHELL OIL CORP.
VOL. 82005 PG. 1105
D.R.D.C.T.

MATCH LINE STA. 4+50

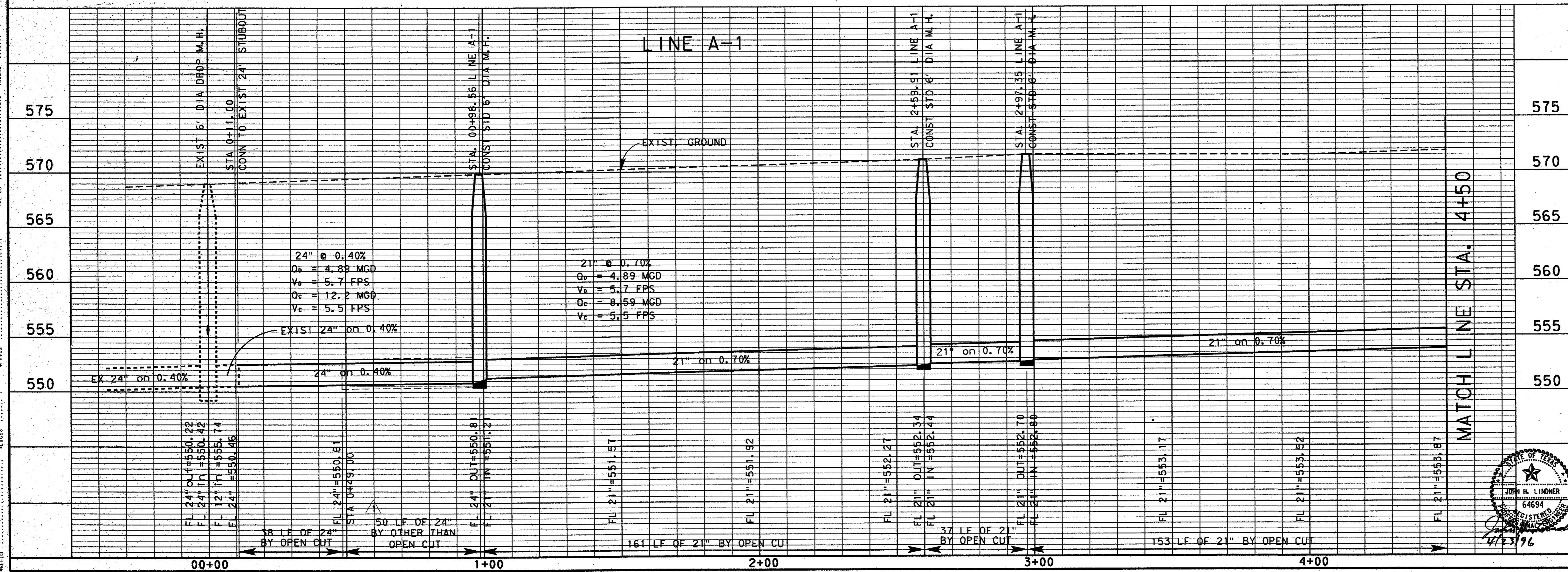

4			
3			
2			
1	4-23-96	ADDENDUM NO. 1	J.H.L.
NO.	DATE	REVISION	APPROV.
TOWN OF ADDISON, TEXAS			
MIDWAY/BELTLINE SANITARY SEWER PHASE II			
LINE A-1			
FROM STATION 0+11 TO STATION 4+50			
 Consultants in Engineering, Architecture, Planning and the Environment CARTER & BURGESS, INC. 7550 ELMBROOK DRIVE, SUITE 250 DALLAS, TX 75247-4961			
Unit	Scale	Horiz. 1"=20' Vert. 1"=5'	Date 04-05-96
Designed	J. Lindner	Checked	J. Lindner
Drawn	R. Howman	Approved	J. Lindner
Job No.	93327601D	Sheet	4 of 63
32765501.DGN			

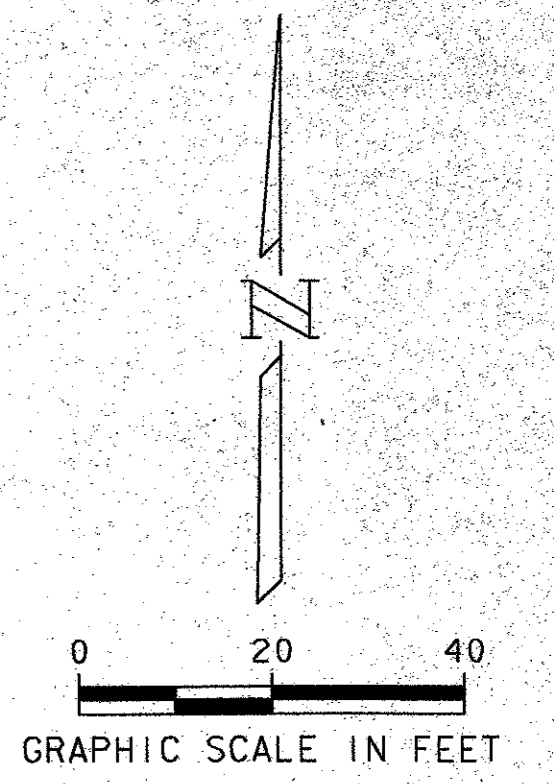
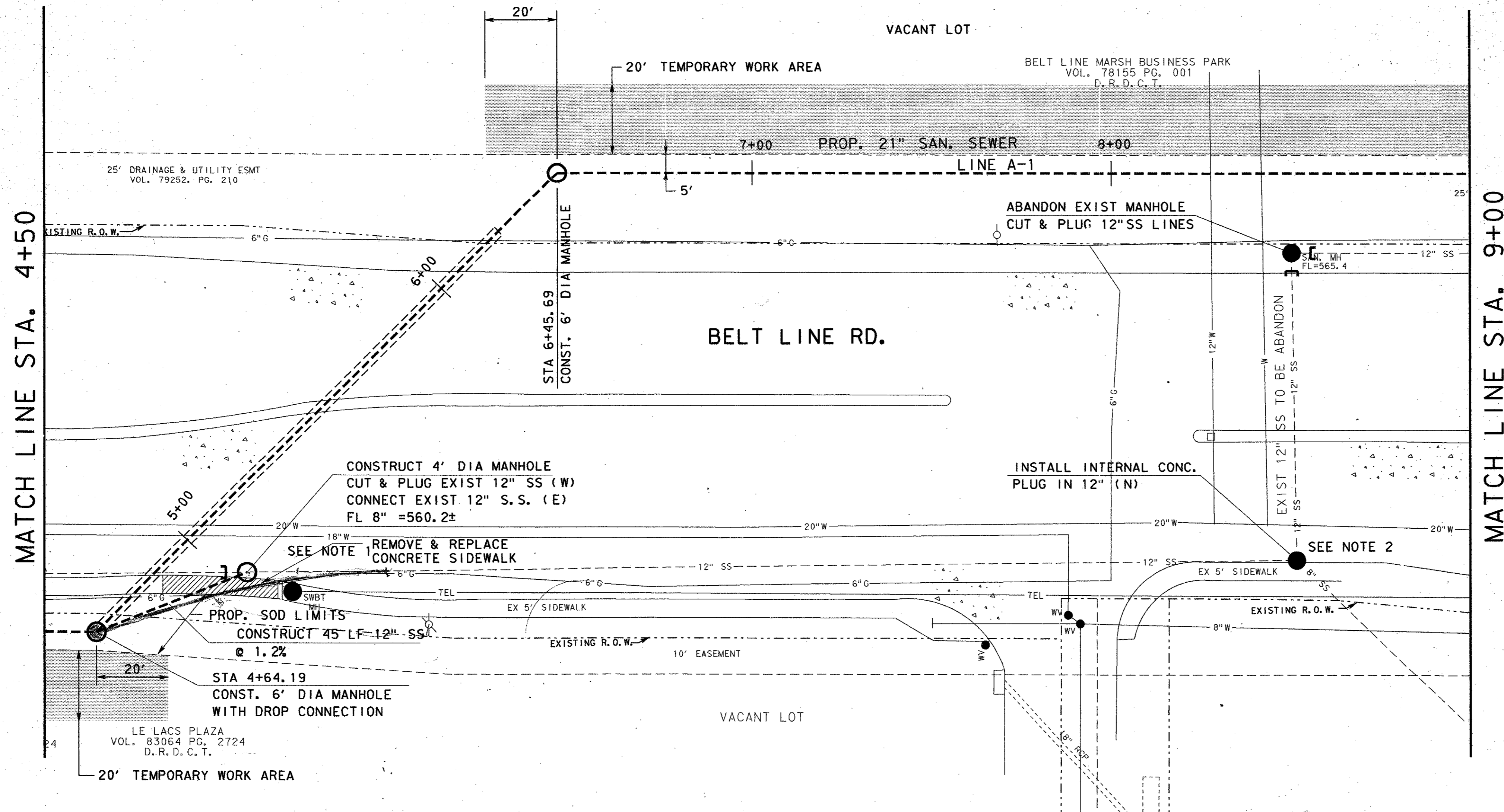

- NOTE:
- CONTRACTOR WILL BE PERMITTED TO INSTALL 4' DIA MANHOLE IN BELT LINE ROAD AFTER 10:00pm MONDAY THRU THURSDAY (SEE GENERAL NOTE 29 - SHEET 3 OF 63).
 - CONTRACTOR TO CONSTRUCT AN INTERNAL PLUG ON THE EXIST 12" SS LINE (N). NOT A SEPARATE PAY ITEM.

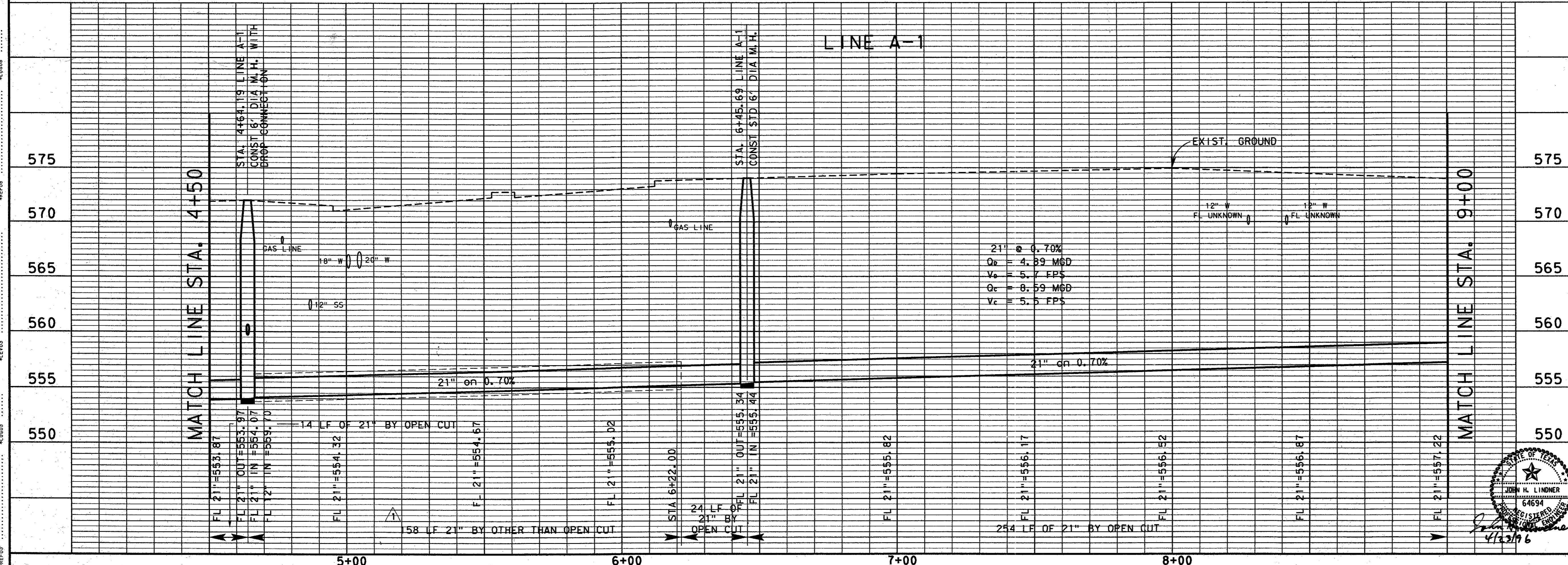

NO.	DATE	REVISION	APPROV.
4			
3			
2			
1	4-23-96	ADDENDUM NO. 1	J. H. L.

TOWN OF ADDISON, TEXAS

**MIDWAY/BELTLINE SANITARY SEWER
PHASE II**

LINE A-1

FROM STATION 4+50 TO STATION 9+00

Carter Burgess
Consultants in Engineering, Architecture,
Planning and the Environment
CARTER & BURGESS, INC.
7950 ELMBROOK DRIVE, SUITE 250
DALLAS, TX 75247-4961

Unit	Scale	Horiz. 1"=20' Vert. 1"=5'	Date	04-05-96	
Designed	J. Lindner	Checked	J. Lindner	Job No.	93327601D
Drawn	R. Howman	Approved	J. Lindner	Sheet	5 of 63

32765502.DGN

SHEET NO. 5
 DATE 04-05-96
 PROJECT NO. 93327601D
 TOWN OF ADDISON, TEXAS
 MIDWAY/BELTLINE SANITARY SEWER PHASE II
 LINE A-1
 FROM STATION 4+50 TO STATION 9+00
 DRAWN BY R. HOWMAN
 CHECKED BY J. LINDNER
 DESIGNED BY J. LINDNER
 APPROVED BY J. LINDNER
 DATE 04-05-96

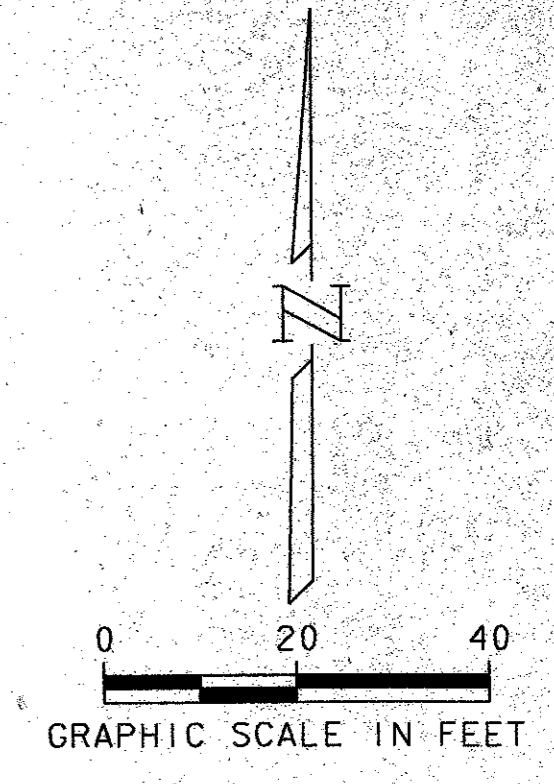
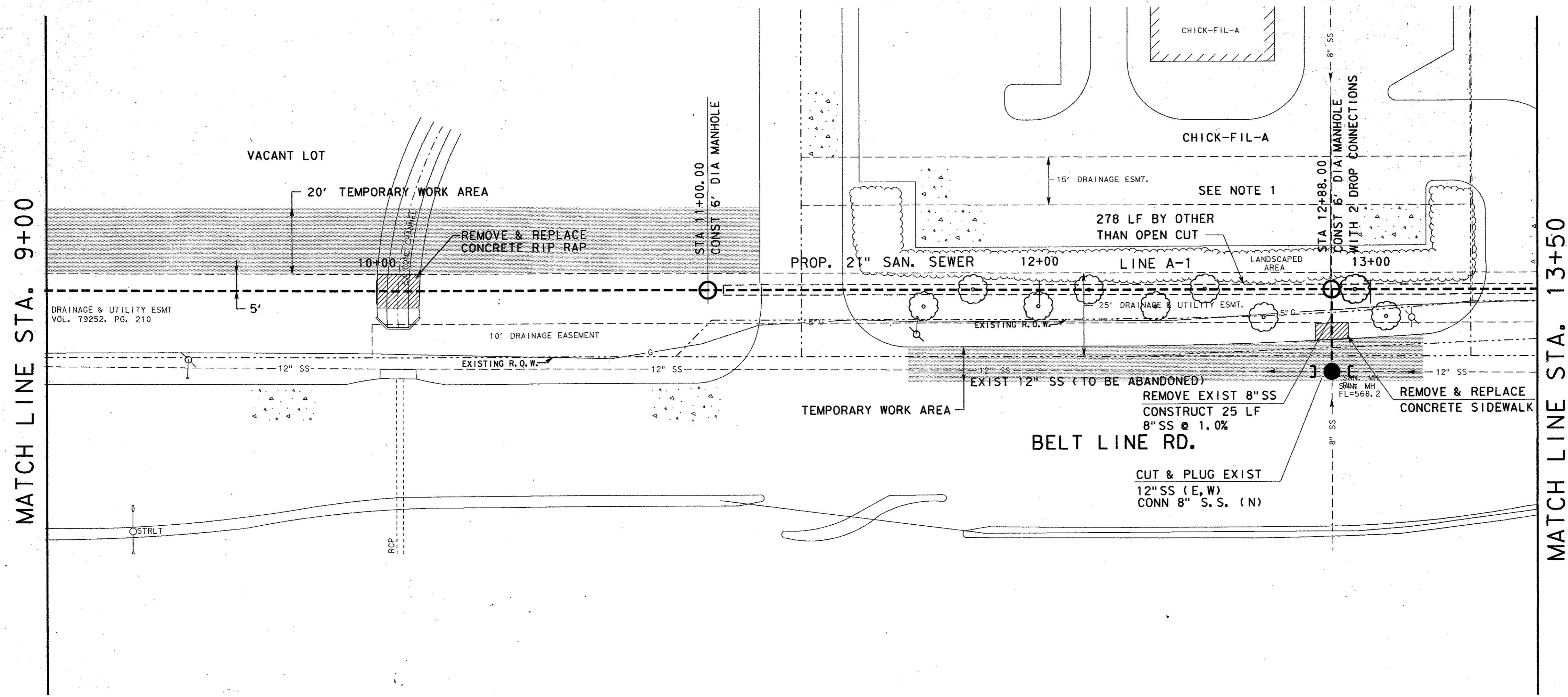

- NOTE:
1. CONTRACTOR SHALL RESTORE LANDSCAPE TO ORIGINAL CONDITION, NOT A SEPARATE PAY ITEM.
 2. FOR WORK IN BELT LINE RD., SEE GENERAL NOTE 29 ON SHEET 3 OF 63.

ENGINEER: J. LINDNER
 CHECKED: J. LINDNER
 DATE: 4-23-96
 PROJECT: MIDWAY/BELTLINE SANITARY SEWER PHASE II
 SHEET: 6 OF 63

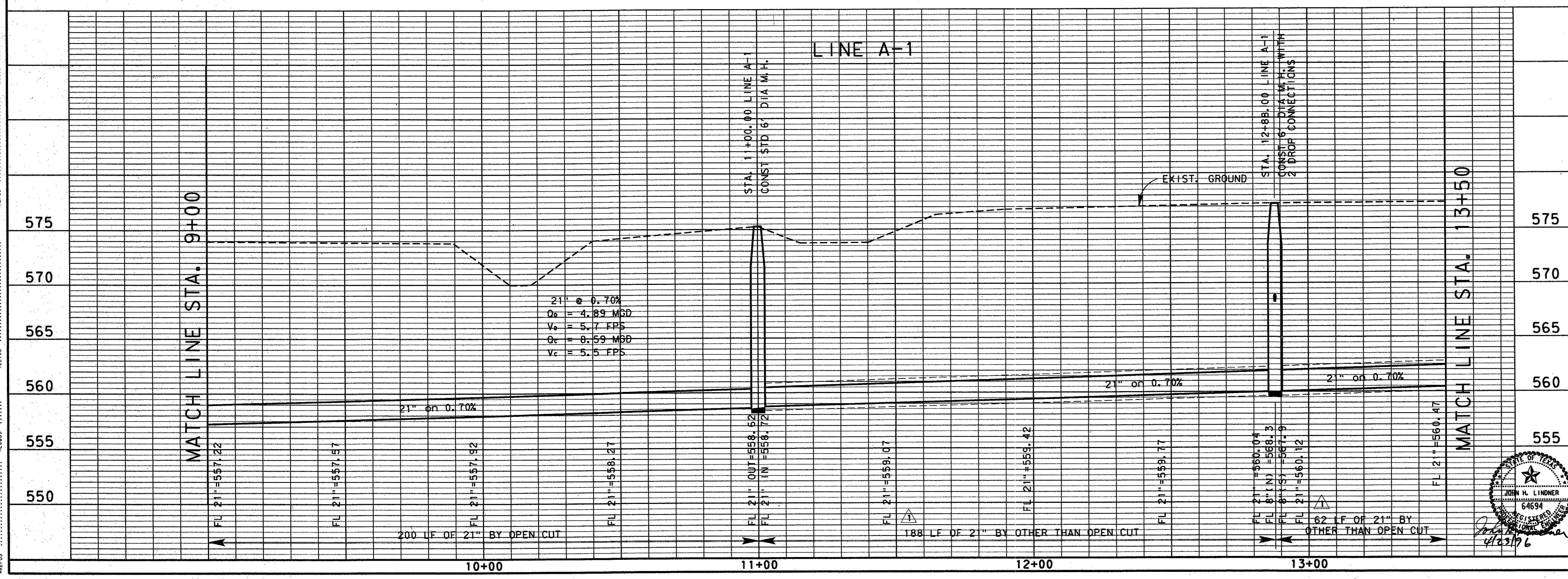

4			
3			
2			
1	4-23-96	ADDENDUM NO. 1	J. H. L.
NO.	DATE	REVISION	APPROV.
TOWN OF ADDISON, TEXAS			
MIDWAY/BELTLINE SANITARY SEWER PHASE II			
LINE A-1			
FROM STATION 9+00 TO STATION 13+50			
Carter & Burgess Consultants in Engineering, Architecture, Planning and the Environment CARTER & BURGESS, INC. 7950 ELMBROOK DRIVE, SUITE 250 DALLAS, TX 75247-4961			
Unit:	Scale:	Hor'z. 1"=20'	Date: 04-05-96
		Vert. 1"=5'	
Designed:	J. Lindner	Checked:	J. Lindner
Drawn:	R. Howman	Approved:	J. Lindner
Job No.:	93327601D	Sheet:	6 of 63
32765503.DGN			

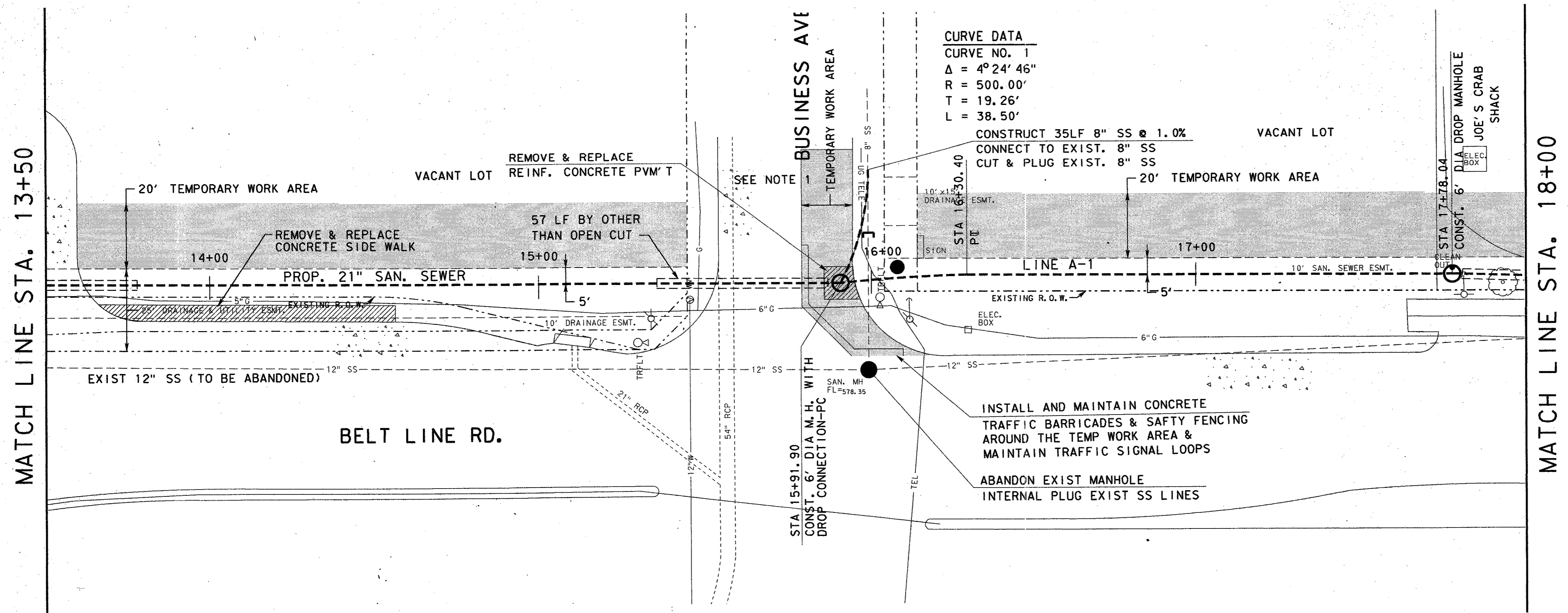

CURVE DATA
 CURVE NO. 1
 $\Delta = 4^{\circ}24'46''$
 $R = 500.00'$
 $T = 19.26'$
 $L = 38.50'$

NOTE:
 1. INSTALL TEMPORARY 2-WAY TRAFFIC BUTTONS IN BUSINESS AVE DURING CONSTRUCTION OF MANHOLE.

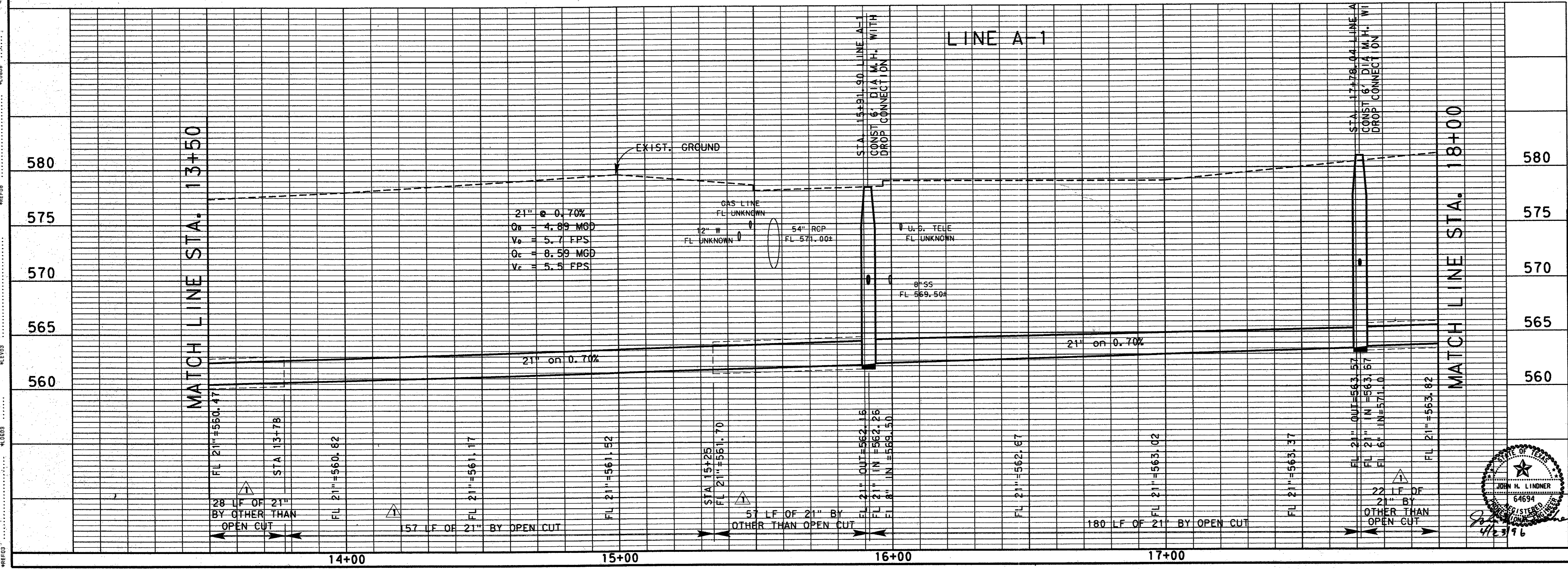

NO.	DATE	REVISION	APPROV.
1	4-23-96	ADDENDUM NO. 1	J. H. L.
TOWN OF ADDISON, TEXAS			
MIDWAY/BELTLINE SANITARY SEWER PHASE II			
LINE A-1			
FROM STATION 13+50 TO STATION 18+00			
Carter & Burgess Consultants in Engineering, Architecture, Planning and the Environment CARTER & BURGESS, INC. 7950 ELMBROOK DRIVE, SUITE 250 DALLAS, TX 75247-4980			
Unit:	Scale:	Hor: 1" = 20'	Date: 04-05-96
Designed: J. Lindner	Checked: J. Lindner	Job No.: 93327601D	
Drawn: R. Howman	Approved: J. Lindner	Sheet: 7 of 63	

MATCH LINE STA. 18+00

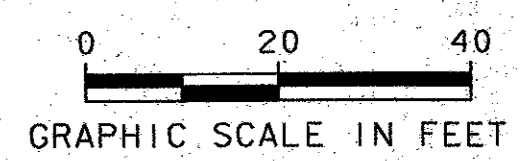
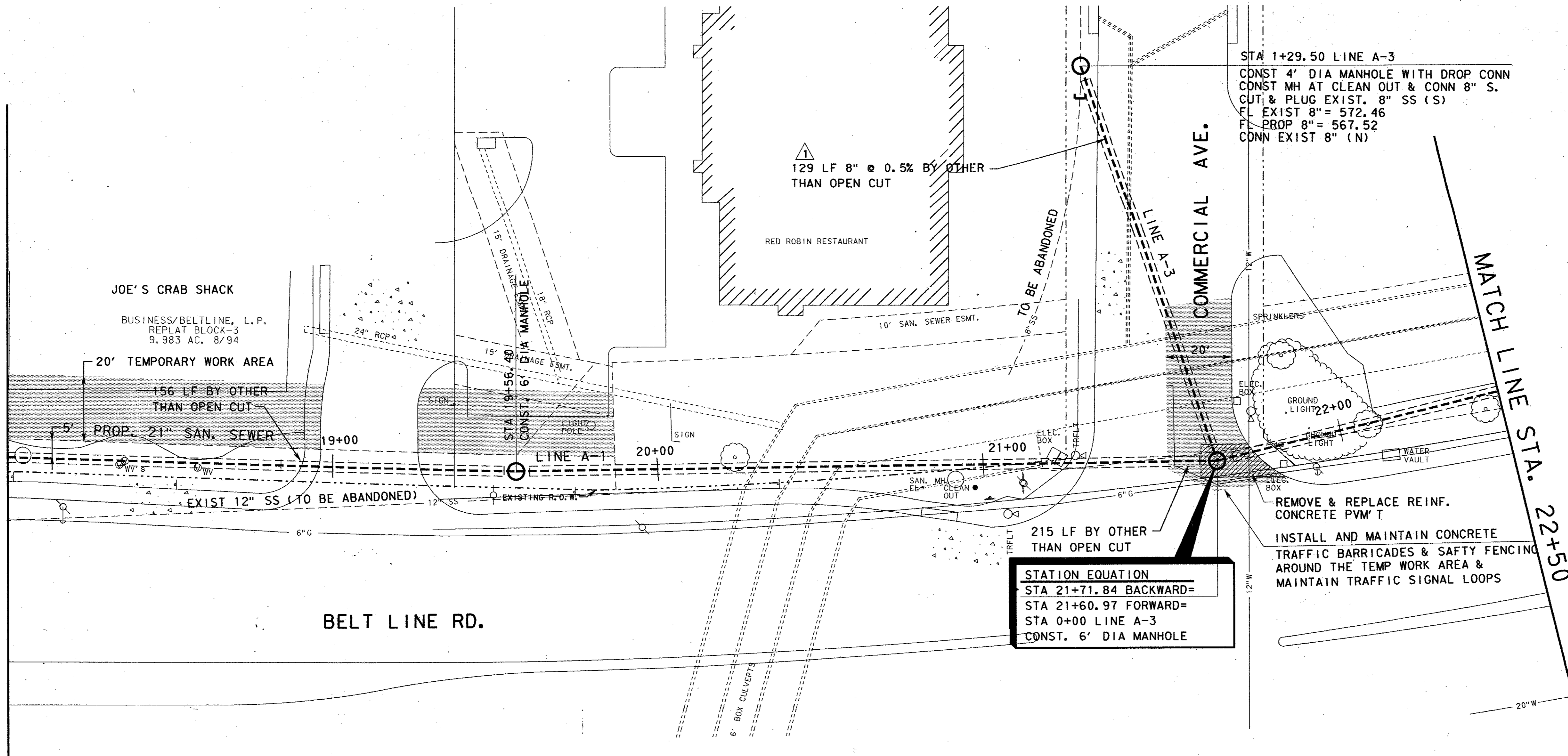

NOTE:
STATION EQUATION THIS SHEET

STATION EQUATION
STA 21+71.84 BACKWARD=
STA 21+60.97 FORWARD=
STA 0+00 LINE A-3
CONST. 6' DIA MANHOLE

MATCH LINE STA. 18+00

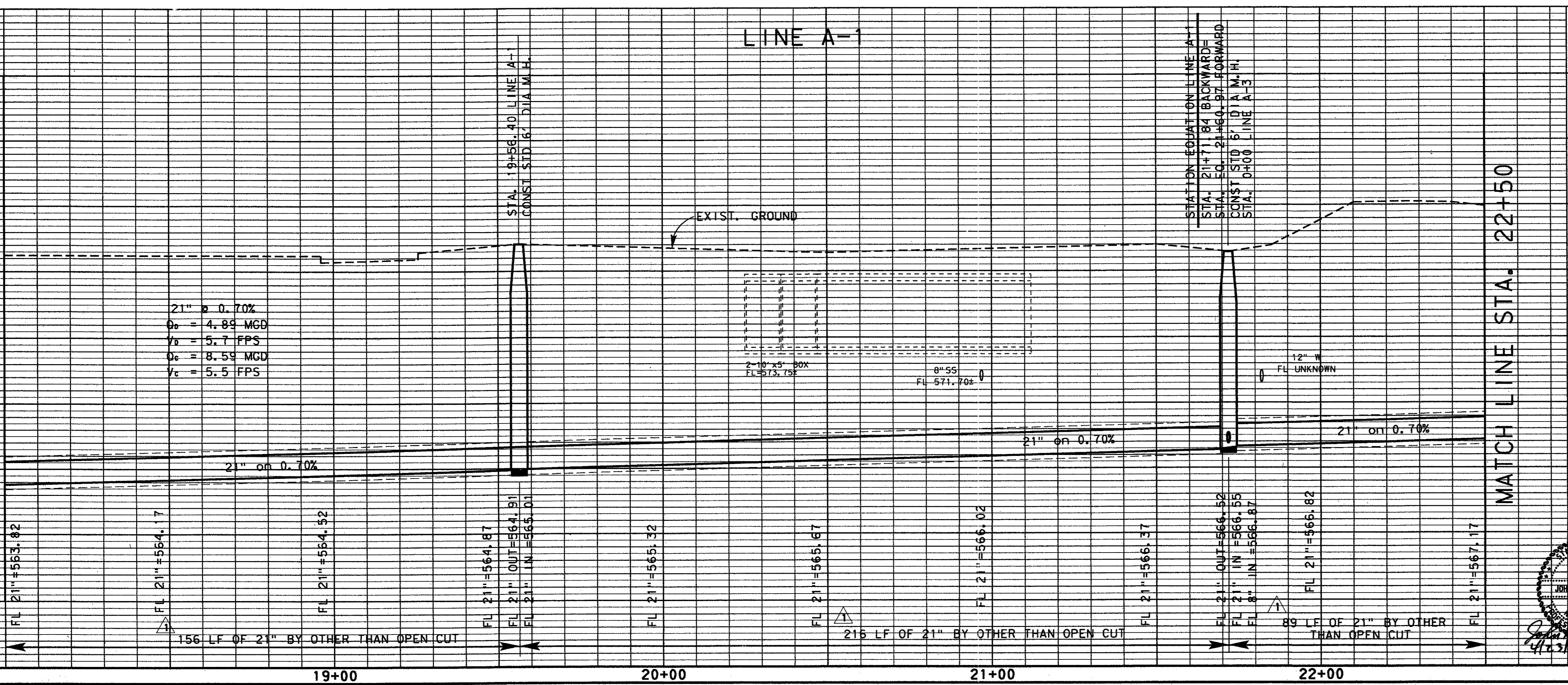

MATCH LINE STA. 22+50

4			
3			
2			
1	4-23-96	ADDENDUM NO. 1	J. H. L.
NO.	DATE	REVISION	APPROV.
TOWN OF ADDISON, TEXAS			
MIDWAY/BELTLINE SANITARY SEWER PHASE II			
LINE A-1 FROM STATION 18+00 TO STATION 21+71.84 BKWD= STATION 21+60.97 FRWD TO STATION 22+50			
Carter & Burgess <small>Consultants in Engineering, Architecture, Planning and the Environment. CARTER & BURGESS, INC. 7950 ELMBROOK DRIVE, SUITE 250 DALLAS, TX 75247-4961</small>			
Unit	Scale	Hor 1" = 20' Ver 1" = 5'	Date 04-05-96
Designed	J. Lindner	Checked	J. Lindner
Drawn	R. Howman	Approved	J. Lindner
Job No.	93327601D	Sheet	8 of 63
			32765505.DGN

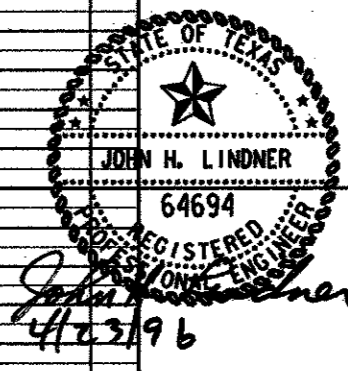

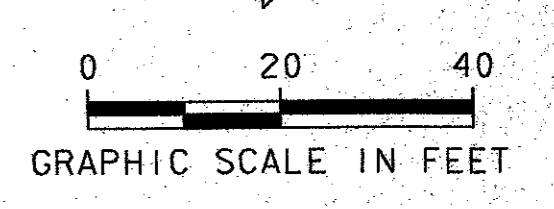
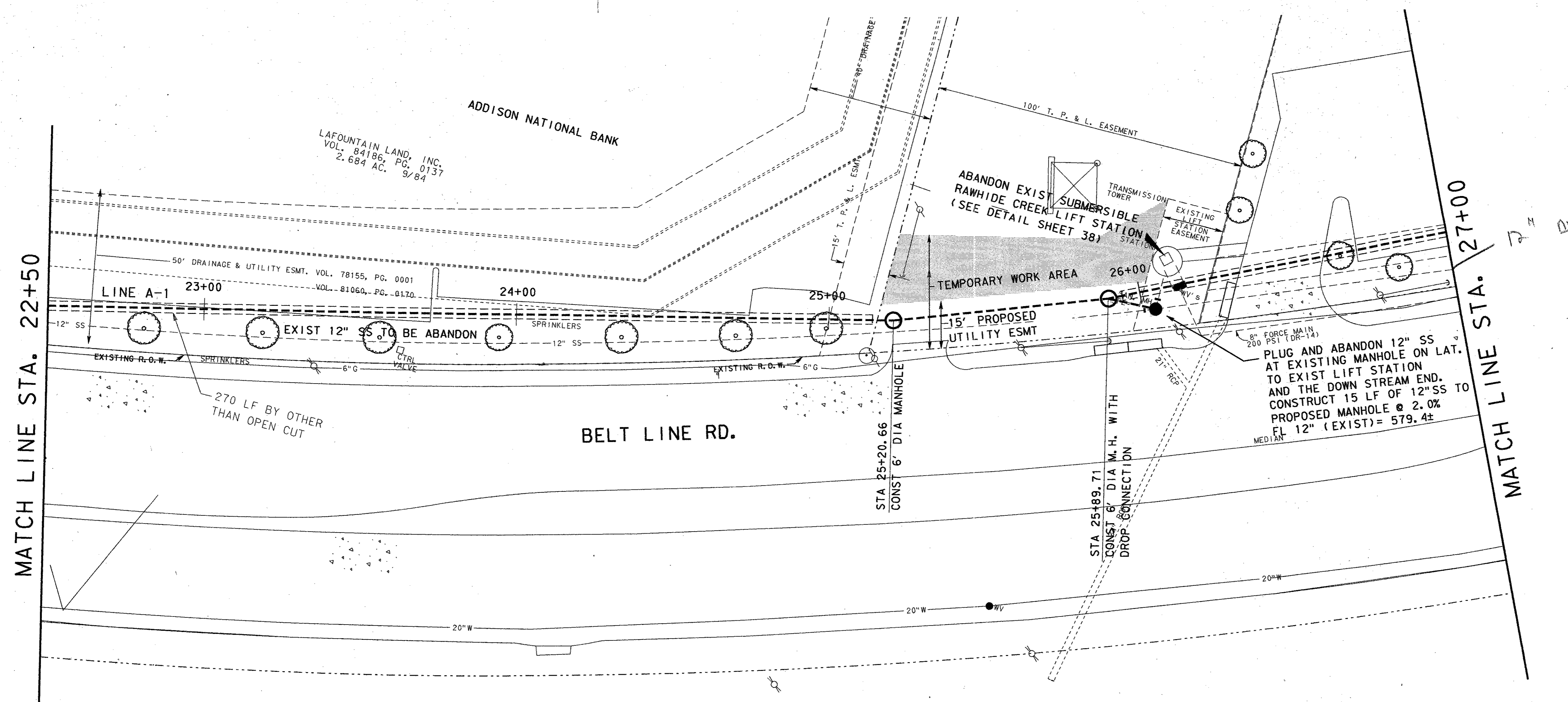

12" not abandoned

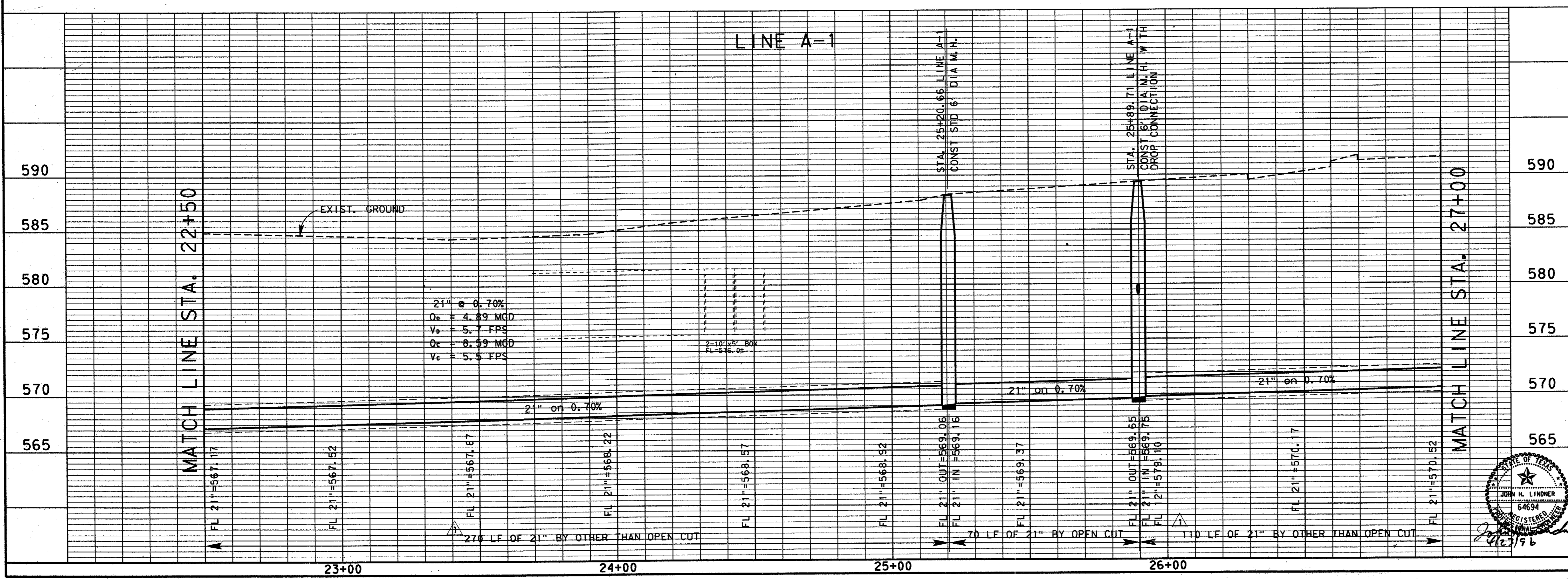

4			
3			
2			
1	4-23-96	ADDENDUM NO. 1	J. H. L.
NO.	DATE	REVISION	APPROV.
TOWN OF ADDISON, TEXAS			
MIDWAY/BELTLINE SANITARY SEWER PHASE II			
LINE A-1 FROM STATION 22+50 TO STATION 27+00			
Carter & Burgess <small>Consultants in Engineering, Architecture, Planning and the Environment CARTER & BURGESS, INC. 7900 ELMBROOK DRIVE, SUITE 200 DALLAS, TX 75247-4961</small>			
Unit	Scale: Hor 1/2"=20' Ver 1"=5'	Date	04-05-96
Designed	J. Lindner	Checked	J. Lindner
Drawn	R. Howman	Approved	J. Lindner
Job No.	93327601D	Sheet	9 of 63

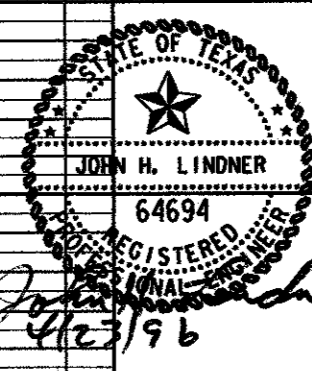

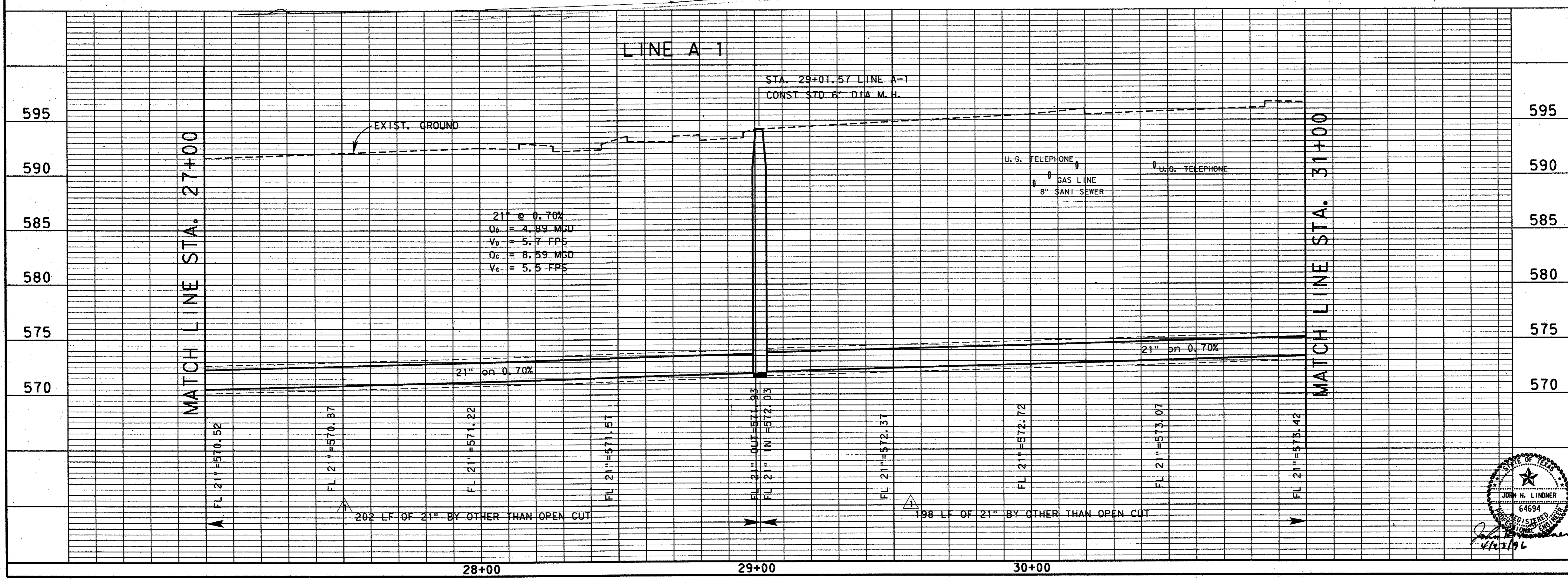
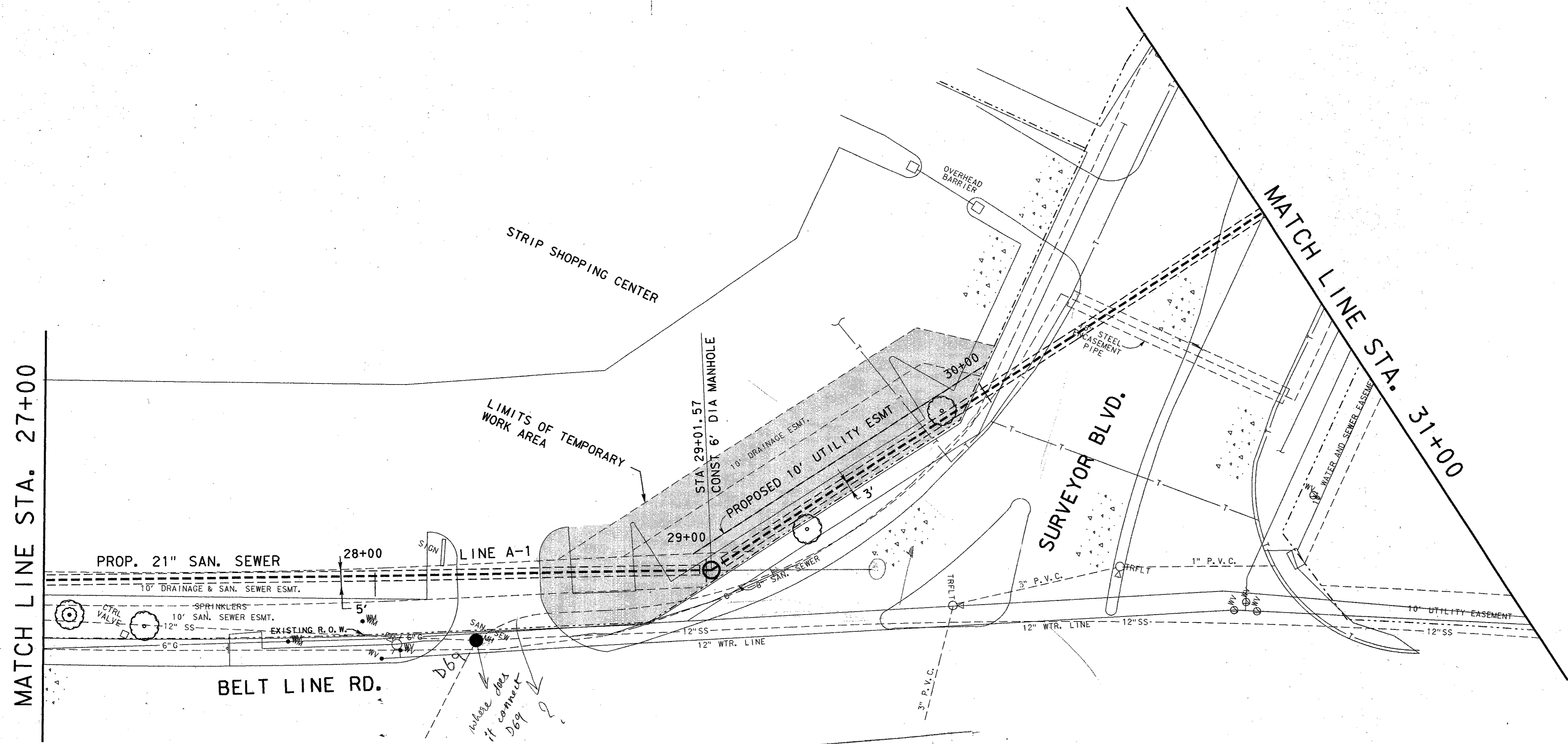
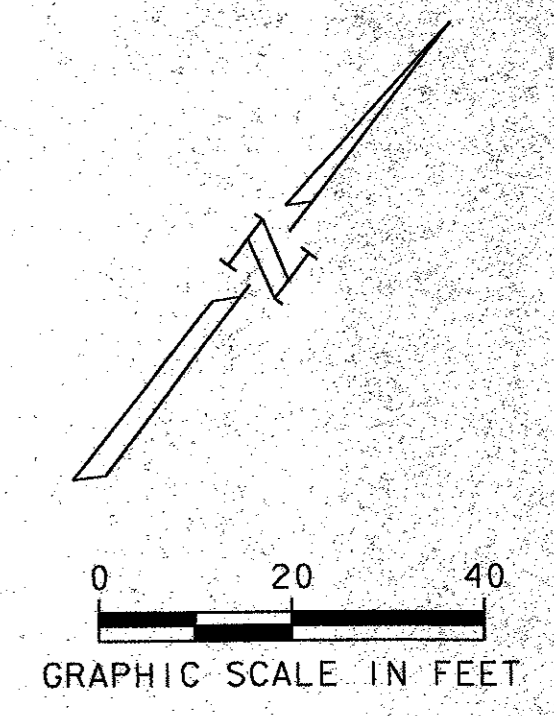

$21" @ 0.70\%$
 $Q_a = 4.89 \text{ MGD}$
 $V_v = 5.7 \text{ FPS}$
 $Q_c = 8.59 \text{ MGD}$
 $V_c = 5.5 \text{ FPS}$

4			
3			
2			
1	4-23-96	ADDENDUM NO. 1	J. H. L.
NO.	DATE	REVISION	APPROV.
TOWN OF ADDISON, TEXAS			
MIDWAY/BELTLINE SANITARY SEWER PHASE II			
LINE A-1 FROM STATION 27+00 TO STATION 31+00			
Carter & Burgess <small>Consultants in Engineering, Architecture, Planning and the Environment</small> CARTER & BURGESS, INC. <small>7950 EMBROOK DRIVE, SUITE 200 DALLAS, TX 75247-4900</small>			
Unit	Scale	Hor 1" = 20' Ver 1" = 5'	Date 04-05-96
Designed	J. Lindner	Checked	J. Lindner
Drawn	R. Howman	Approved	J. Lindner
Job No.	93327601D		Sheet 10 of 63
			3276SS07.DGN

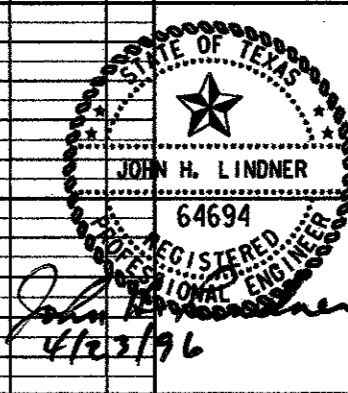

PROJECT NO. 32765508
 SHEET NO. 11 OF 63
 DATE 04-23-96
 DRAWN BY R. HOWMAN
 CHECKED BY J. LINDNER
 APPROVED BY J. LINDNER
 PROJECT LOCATION: SURVEYOR BLVD., ADDISON, TEXAS
 PROJECT DESCRIPTION: MIDWAY/BELTLINE SANITARY SEWER PHASE II
 CONTRACTOR: [BLANK]
 DESIGNER: [BLANK]
 CLIENT: TOWN OF ADDISON, TEXAS
 CONSULTANT: CARTER & BURGESS, INC.
 PROJECT NO. 32765508
 SHEET NO. 11 OF 63
 DATE 04-23-96
 DRAWN BY R. HOWMAN
 CHECKED BY J. LINDNER
 APPROVED BY J. LINDNER
 PROJECT LOCATION: SURVEYOR BLVD., ADDISON, TEXAS
 PROJECT DESCRIPTION: MIDWAY/BELTLINE SANITARY SEWER PHASE II
 CONTRACTOR: [BLANK]
 DESIGNER: [BLANK]
 CLIENT: TOWN OF ADDISON, TEXAS
 CONSULTANT: CARTER & BURGESS, INC.

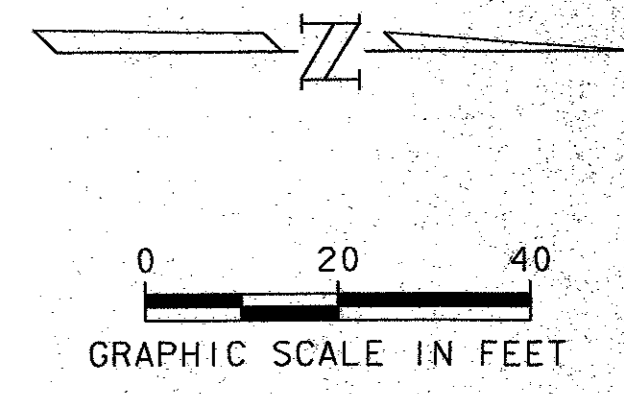
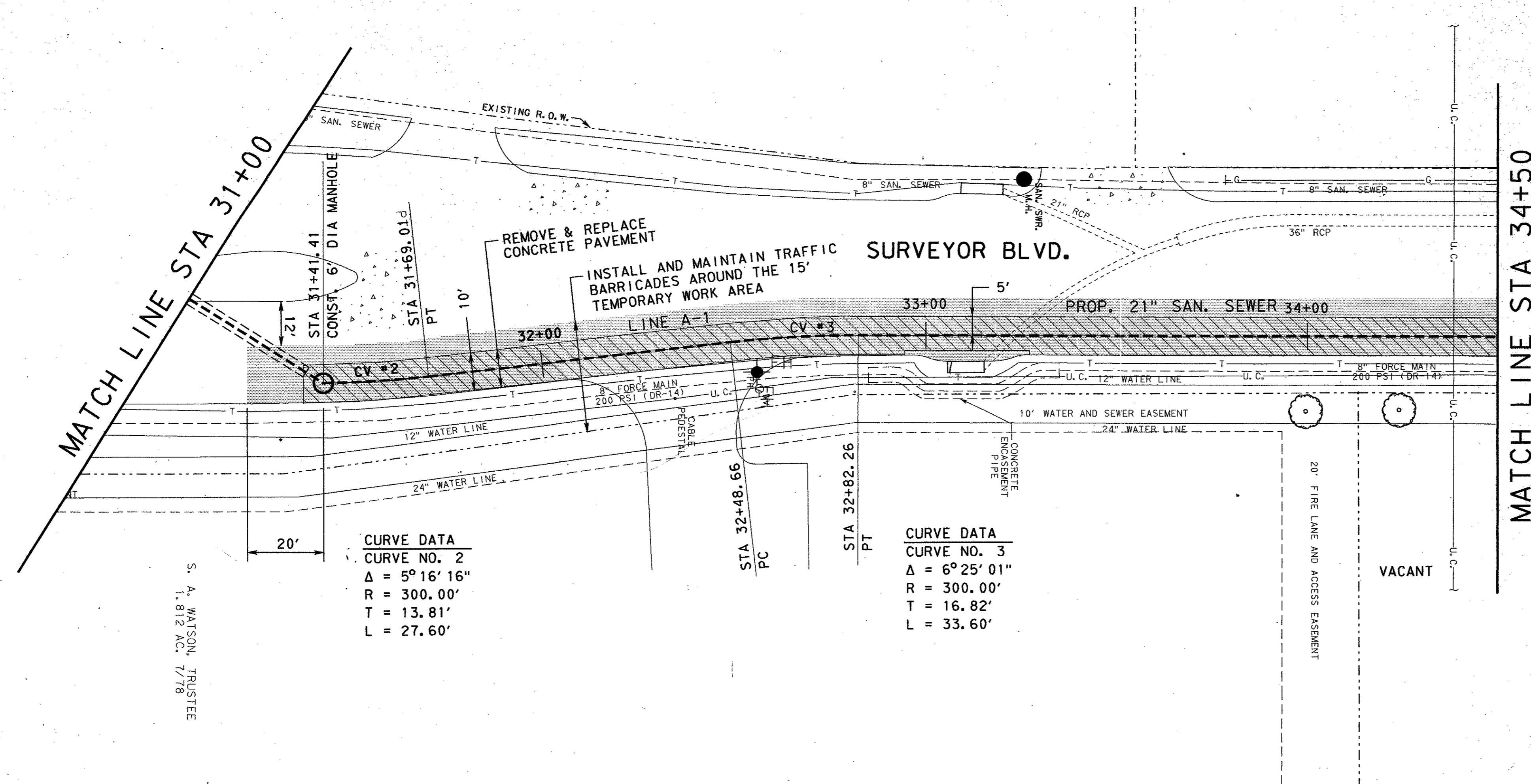

NOTE:
 1. CONTRACTOR SHALL PROVIDE TEMPORARY STRIPPING OF SURVEYOR BLVD. INTO AT LEAST 2-10' MIN TWO WAY TRAFFIC LANES DURING CONSTRUCTION.

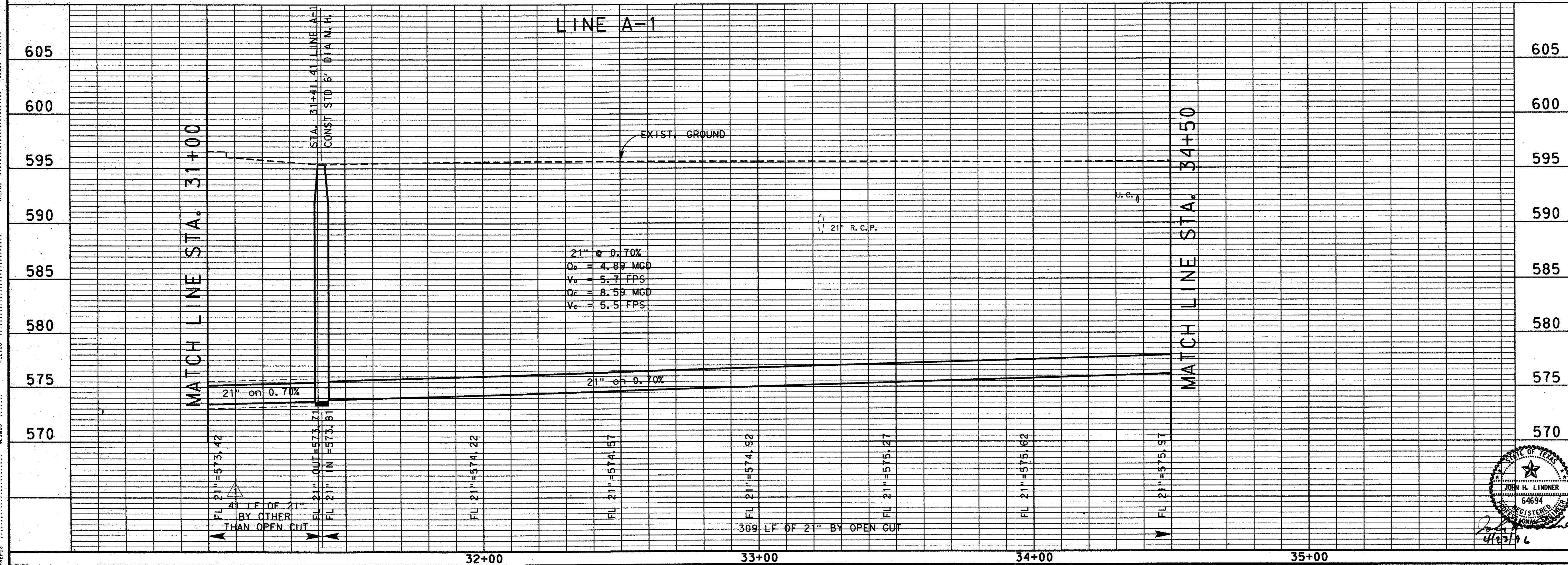

4			
3			
2			
1	4-23-96	ADDENDUM NO. 1	J. H. L.
NO.	DATE	REVISION	APPROV.
TOWN OF ADDISON, TEXAS			
MIDWAY/BELTLINE SANITARY SEWER PHASE II			
LINE A-1			
FROM STATION 31+00 TO STATION 34+50			
Carter & Burgess <small>Consultants in Engineering, Architecture, Planning and the Environment</small> CARTER & BURGESS, INC. <small>7550 ELAMWOOD DRIVE, SUITE 250 DALLAS, TX 75247-0961</small>			
Unit	Scale	Horiz. 1"=20' Vert. 1"=5'	Date 04-05-96
Designed	J. Lindner	Checked	J. Lindner
Drawn	R. Howman	Approved	J. Lindner
Job No.	93327601D		Sheet 11 of 63
			32765508.DGN

Handwritten notes: *Survey for 6/13/96*

Handwritten notes: *Survey for 6/13/96*

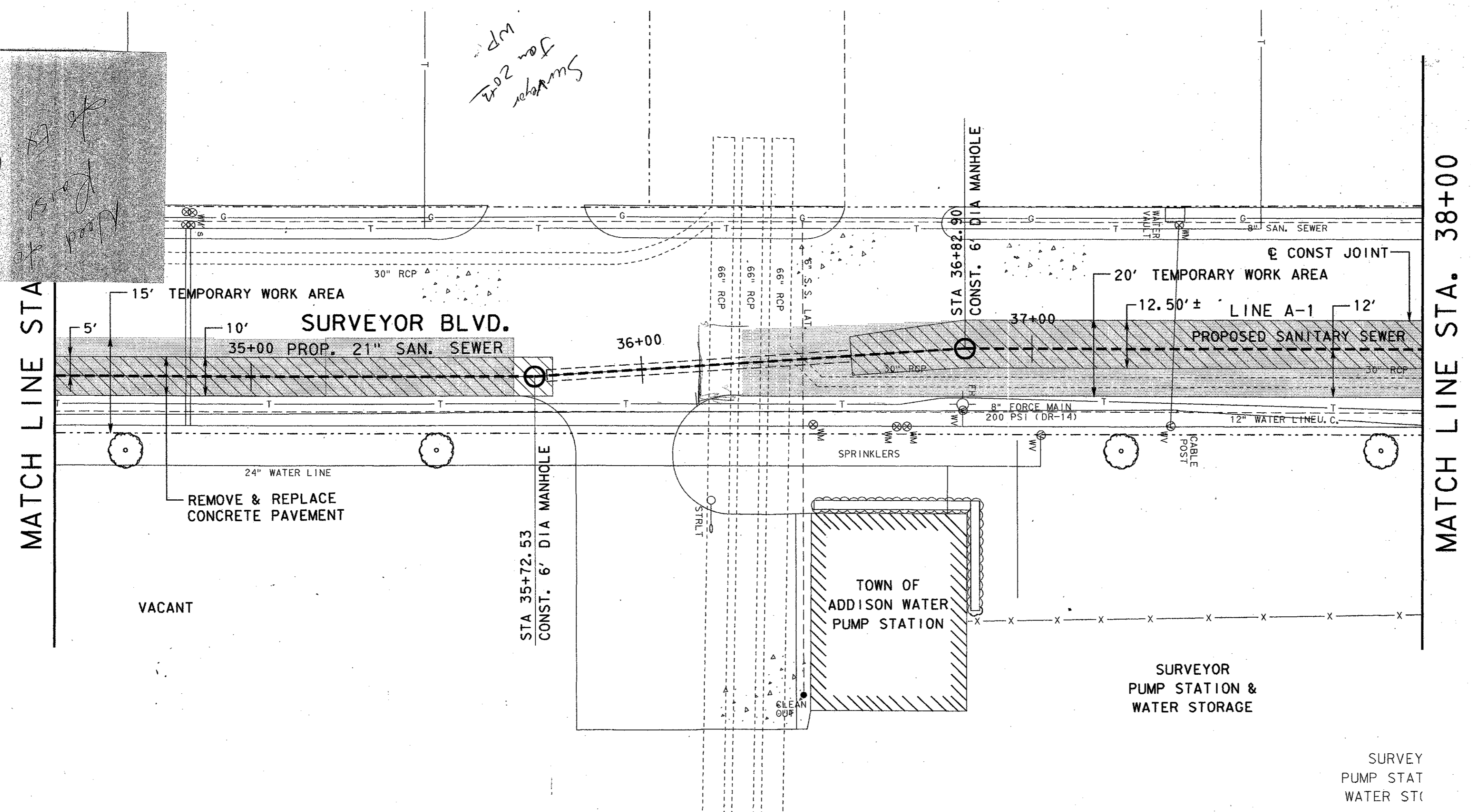
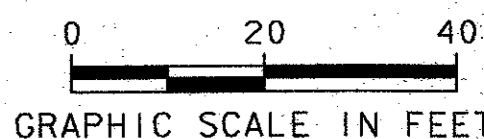
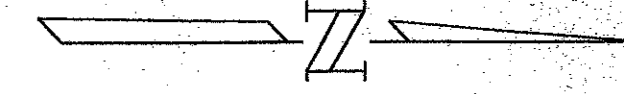

NOTE: CONTRACTOR TO PROVIDE TEMPORARY STRIPPING OF SURVEYOR BLVD. INTO AT LEAST 2-10' MIN. TWO WAY TRAFFIC LANES DURING CONSTRUCTION.

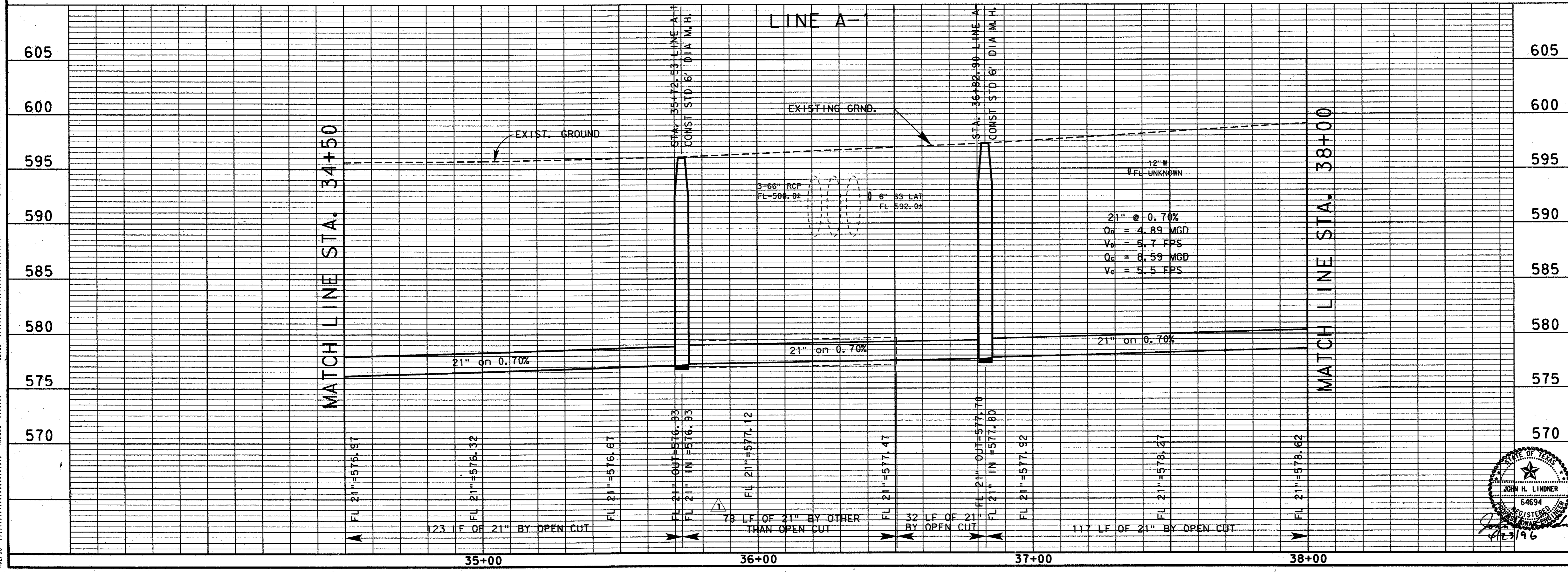

4			
3			
2			
1	4-23-96	ADDENDUM NO. 1	J. H. L.
NO.	DATE	REVISION	APPROV.
TOWN OF ADDISON, TEXAS			
MIDWAY/BELTLINE SANITARY SEWER PHASE II			
LINE A-1			
FROM STATION 34+50 TO STATION 38+00			
Carter Burgess			
<small>Consultants in Engineering, Architecture, Planning and the Environment CARTER & BURGESS, INC. 7550 ELMBROOK DRIVE, SUITE 250 DALLAS, TX 75247-4961</small>			
Unit	Scale	Hor'z. 1"=20' Ver't. 1"=5'	Date 04-05-96
Designed	J. Lindner	Checked	J. Lindner Job No. 93327601D
Drawn	R. Howman	Approved	J. Lindner Sheet 12 of 63
			32765509.DGN

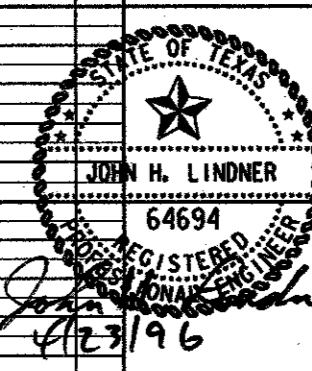

ADVISE FIRE DEPT. WHEN WORKING IN THIS AREA.
ALSO PETROLEUM AND FIBER OPTICS WILL WHAT A
REPRESENTIVE ONSITE THROUGH CONSTRUCTION
IN THE RAILROADS 100' R.O.W.

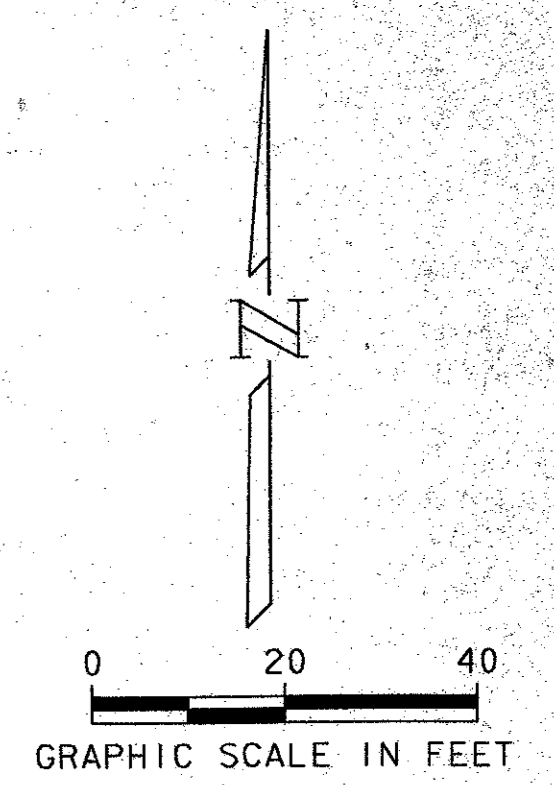
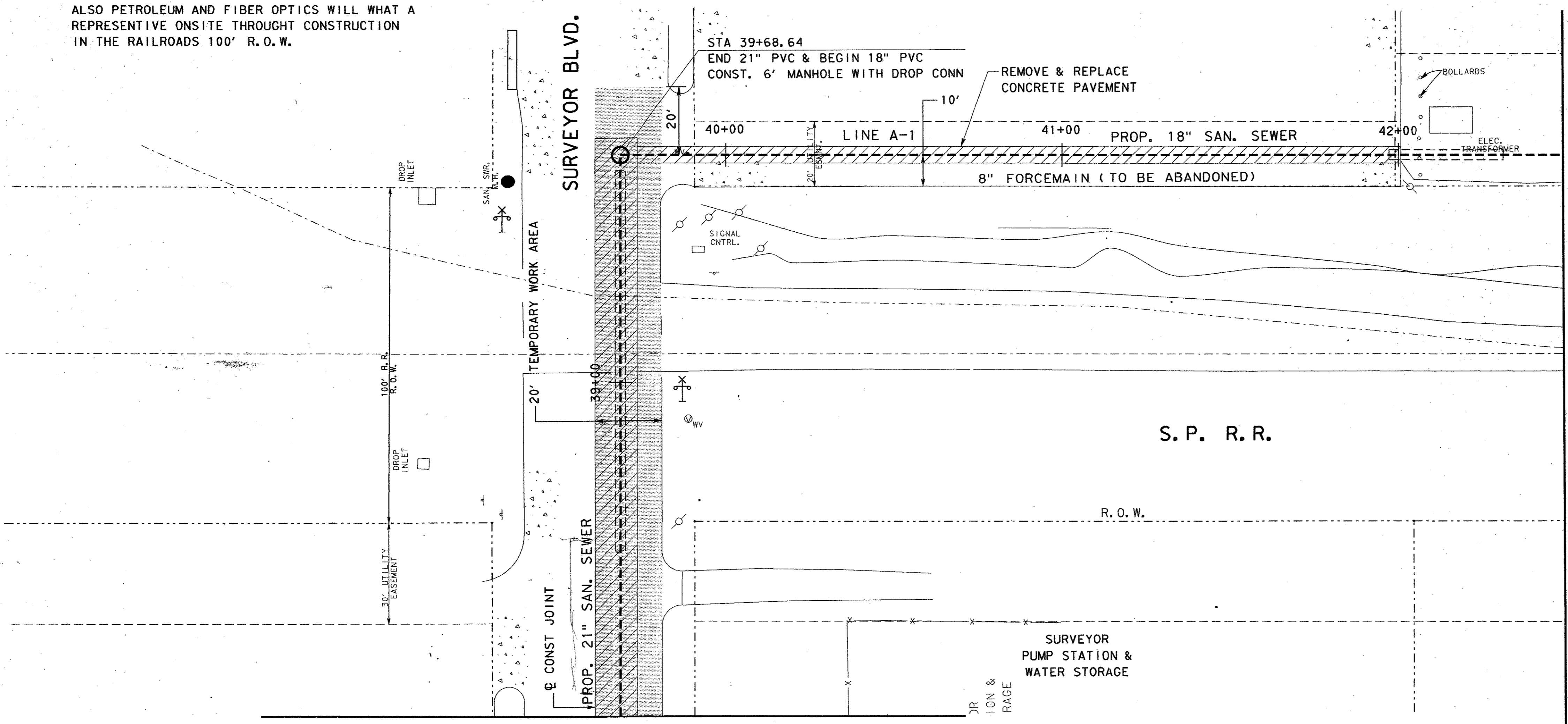

MATCH LINE STA. 38+00

MATCH LINE STA. 42+50

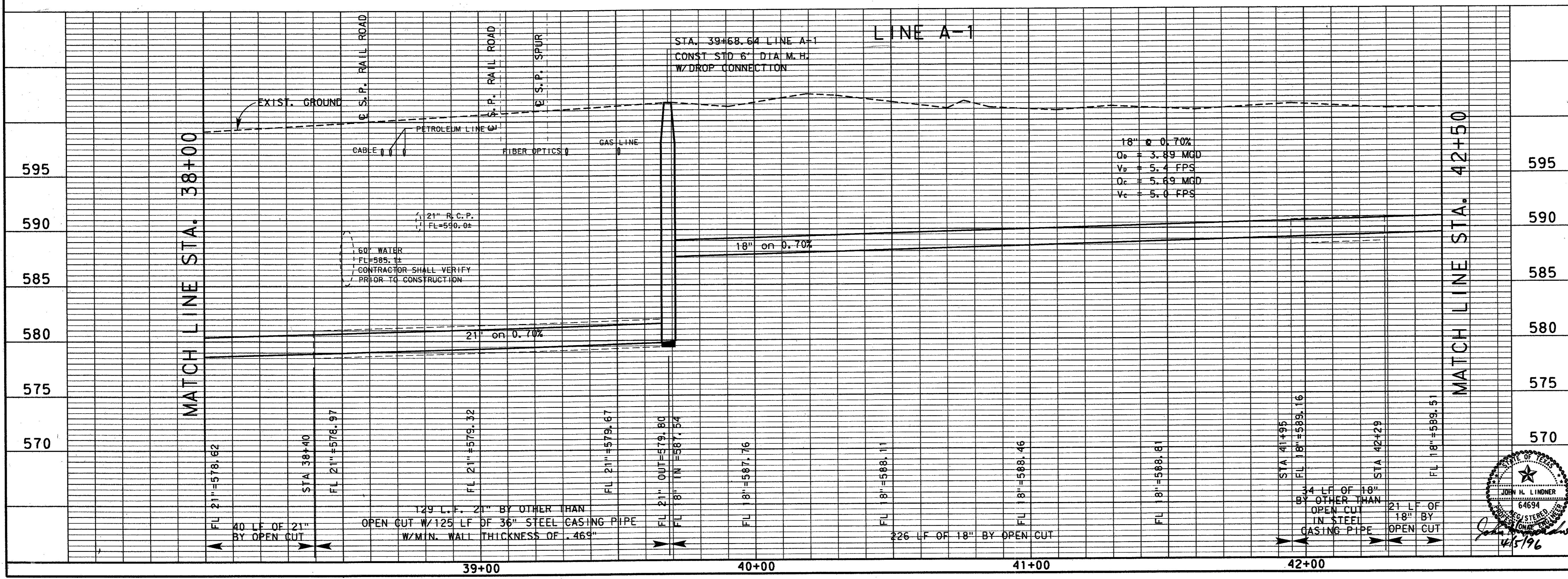

18" @ 0.70%
 $Q_c = 3.49$ MGD
 $V_c = 5.4$ FPS
 $Q_v = 5.69$ MGD
 $V_v = 5.0$ FPS

4			
3			
2			
1			
NO.	DATE	REVISION	APPROV.
TOWN OF ADDISON, TEXAS			
MIDWAY/BELTLINE SANITARY SEWER PHASE II			
LINE A-1 FROM STATION 38+00 TO STATION 42+50			
Carter & Burgess			
<small>Consultants in Engineering, Architecture, Planning and the Environment. CARTER & BURGESS, INC. 7950 ELMBROOK DRIVE, SUITE 250 DALLAS, TX 75247-4961</small>			
Unit	Scale	Horiz. 1"=20' Vert. 1"=5'	Date 04-05-96
Designed	J. Lindner	Checked	J. Lindner
Drawn	R. Howman	Approved	J. Lindner
Job No.	93327601D		Sheet 13 of 63

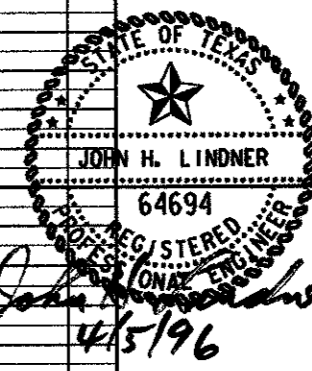

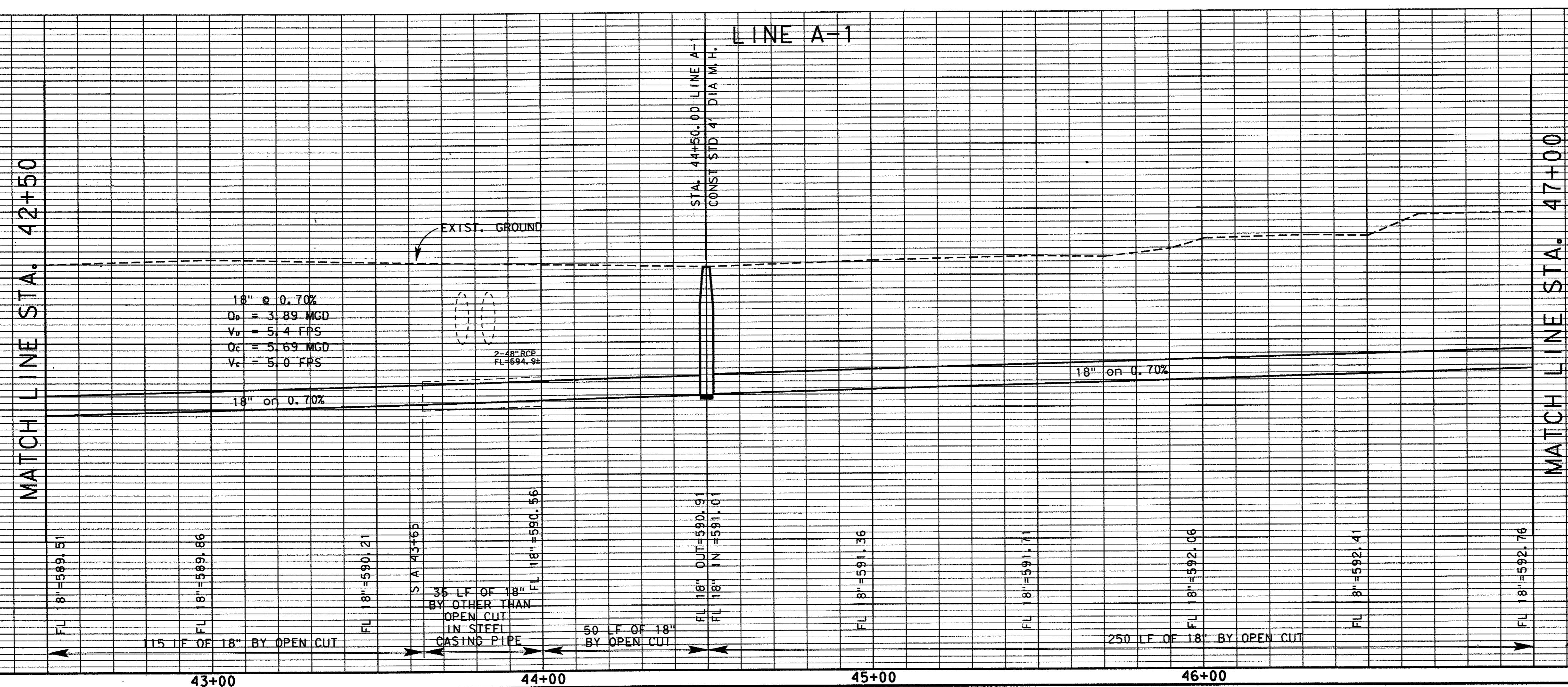
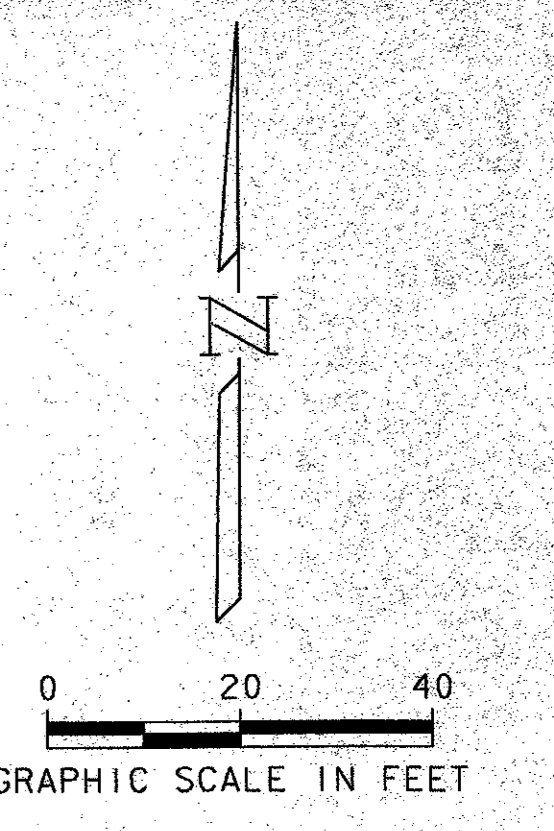
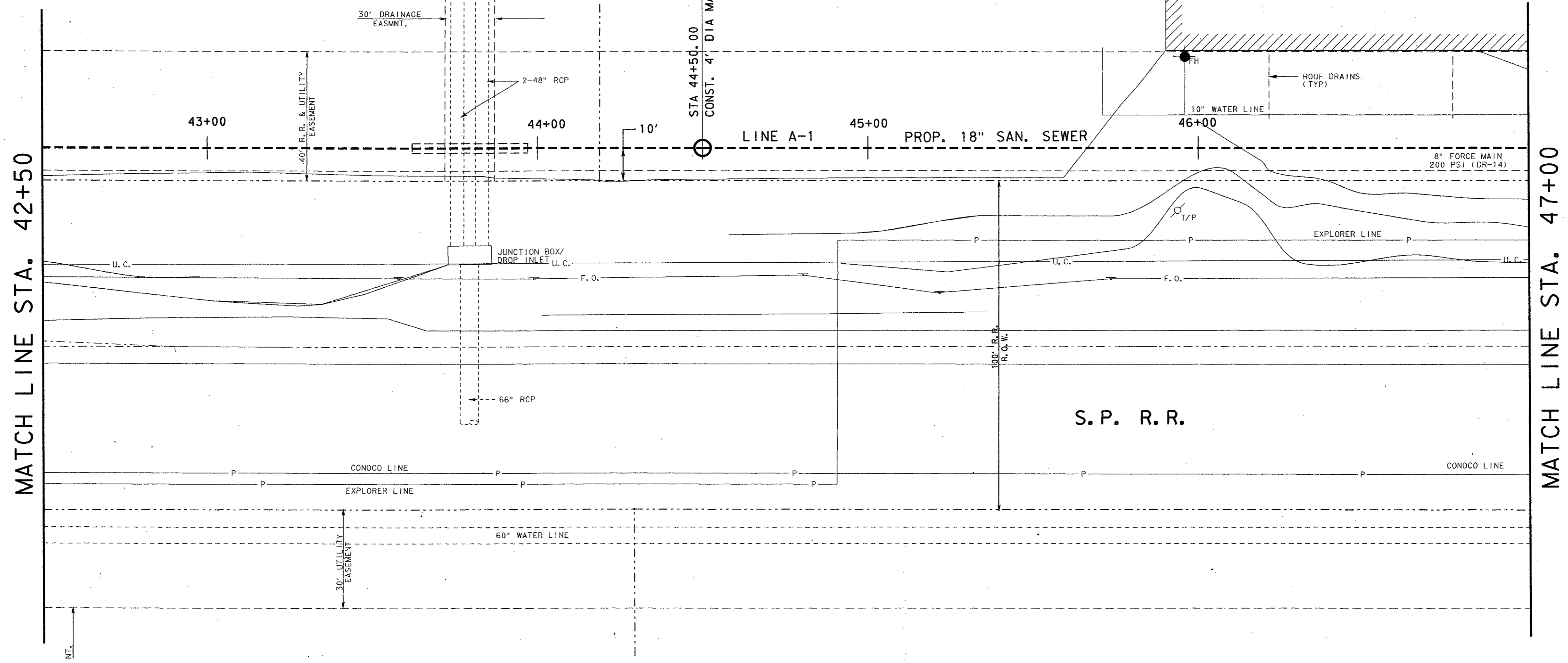

NO.	DATE	REVISION	APPROV.
4			
3			
2			
1			

TOWN OF ADDISON, TEXAS
 MIDWAY/BELTLINE SANITARY SEWER
 PHASE II
 LINE A-1
 FROM STATION 42+50 TO STATION 47+00

Carter Burgess
 Consultants in Engineering, Architecture,
 Planning and the Environment
 CARTER & BURGESS, INC.
 7950 EMBROOK DRIVE, SUITE 250
 DALLAS, TX 75247-4961

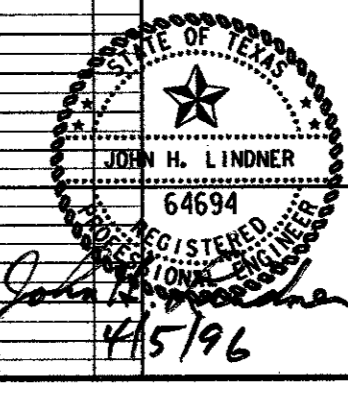

Unit	Scale	Hor. 1" = 20'	Vert. 1" = 5'	Date	04-05-96
Designed	J. Lindner	Checked	J. Lindner	Job No.	93327601D
Drawn	R. Howman	Approved	J. Lindner	Sheet	14 of 63

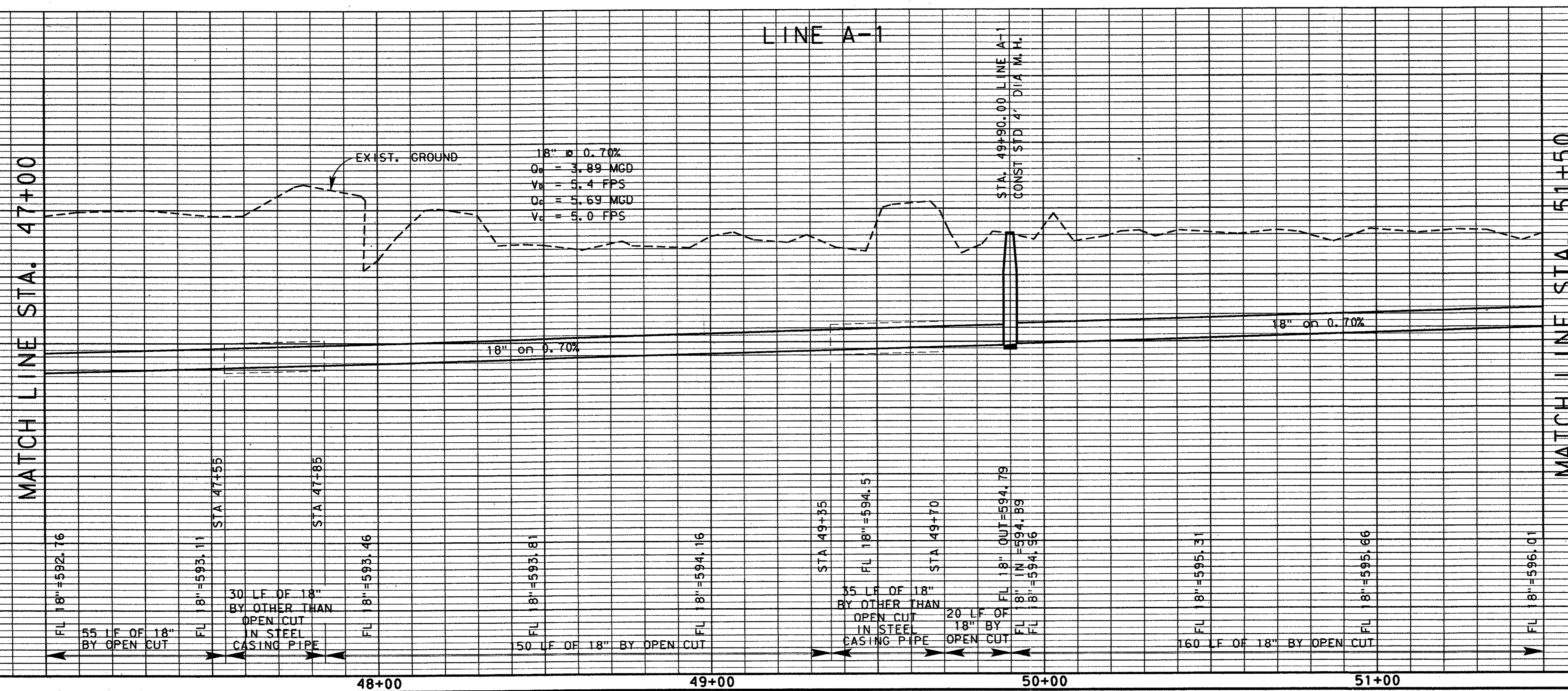
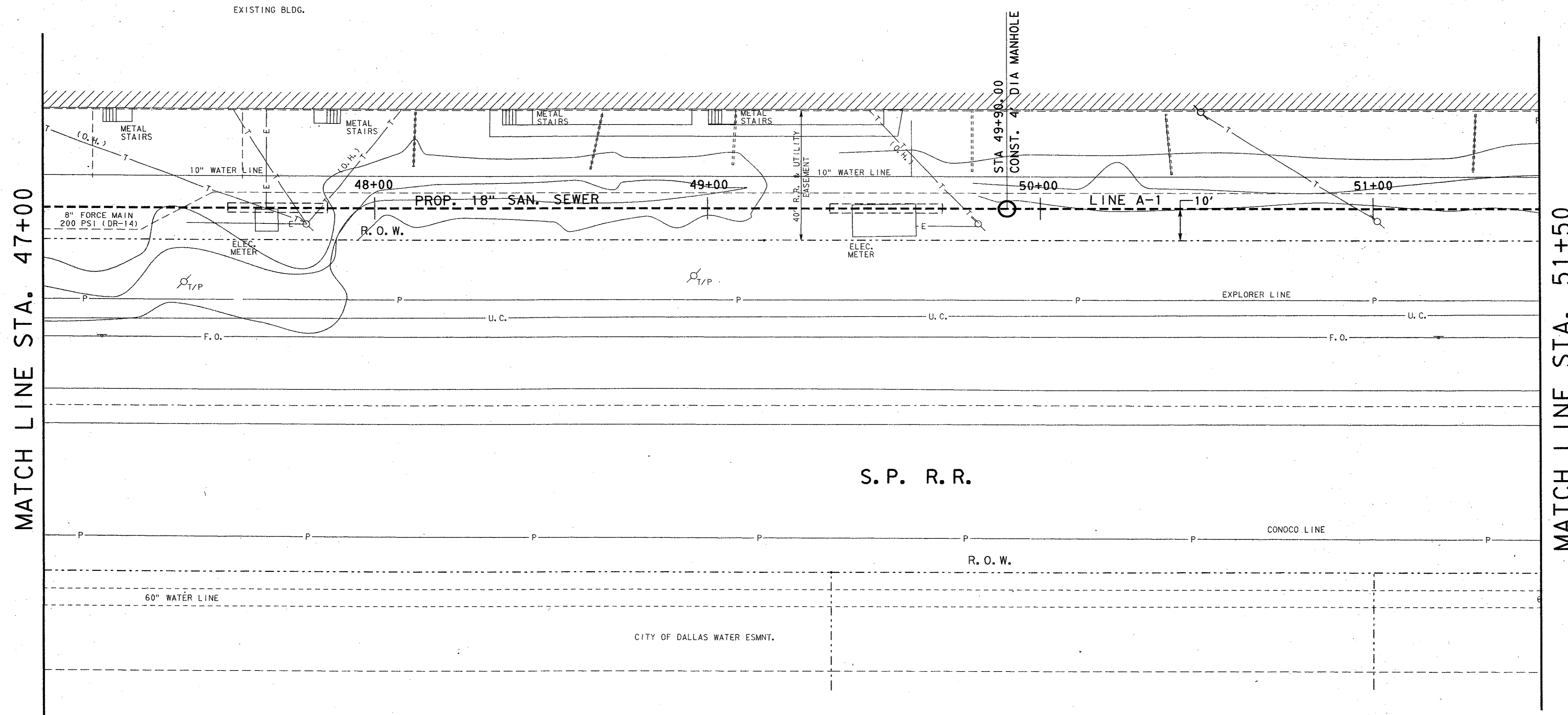

NO.	DATE	REVISION	APPROV.
4			
3			
2			
1			

TOWN OF ADDISON, TEXAS
 MIDWAY/BELTLINE SANITARY SEWER
 PHASE II
 LINE A-1
 FROM STATION 47+00 TO STATION 51+50

Carter Burgess
 Consultants in Engineering, Architecture,
 Planning and the Environment
 CARTER & BURGESS, INC.
 7950 ELMBROOK DRIVE, SUITE 250
 DALLAS, TX 75247-4961

Unit	Scale	Horiz. 1"=20'	Vert. 1"=5'	Date	04-05-96
Designed	J. Lindner	Checked	J. Lindner	Job No.	93327601D
Drawn	R. Howman	Approved	J. Lindner	Sheet	15 of 63

32765512.DGN

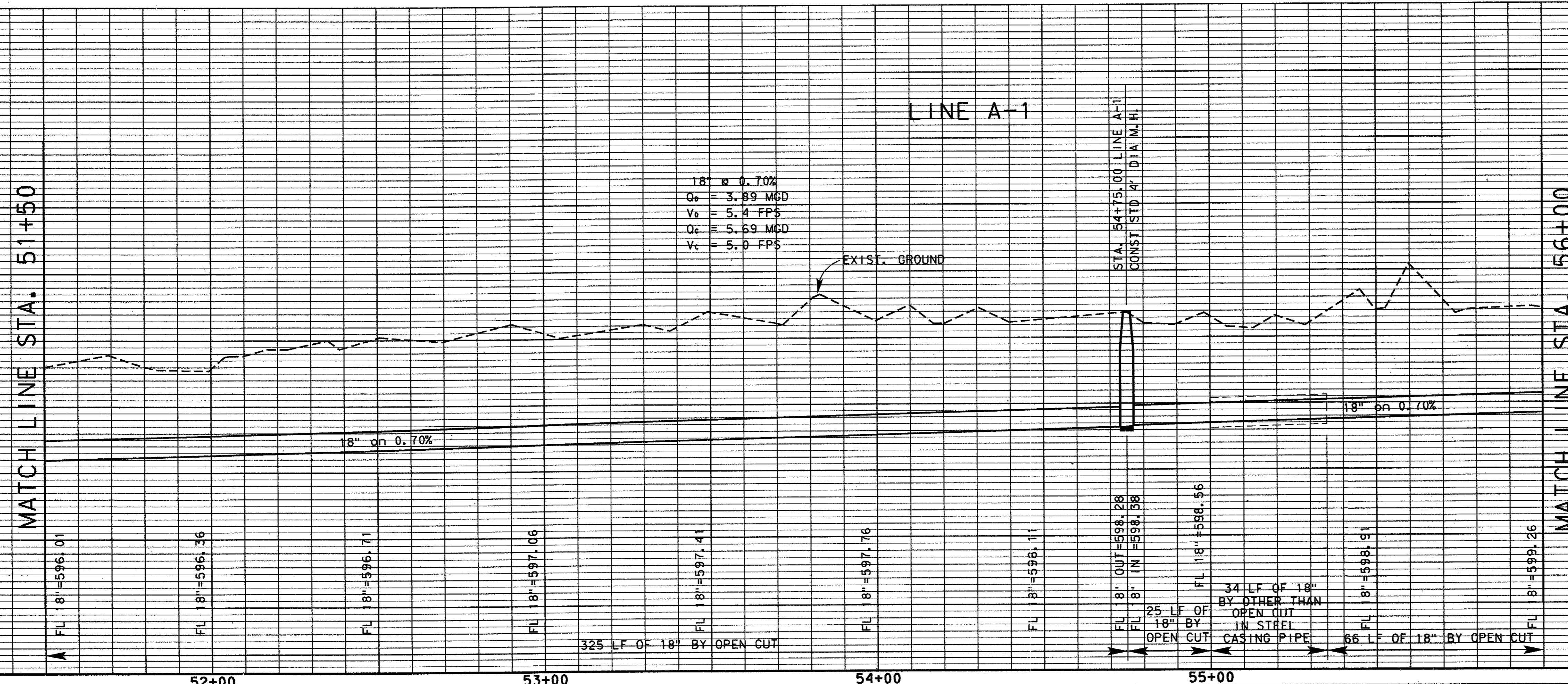
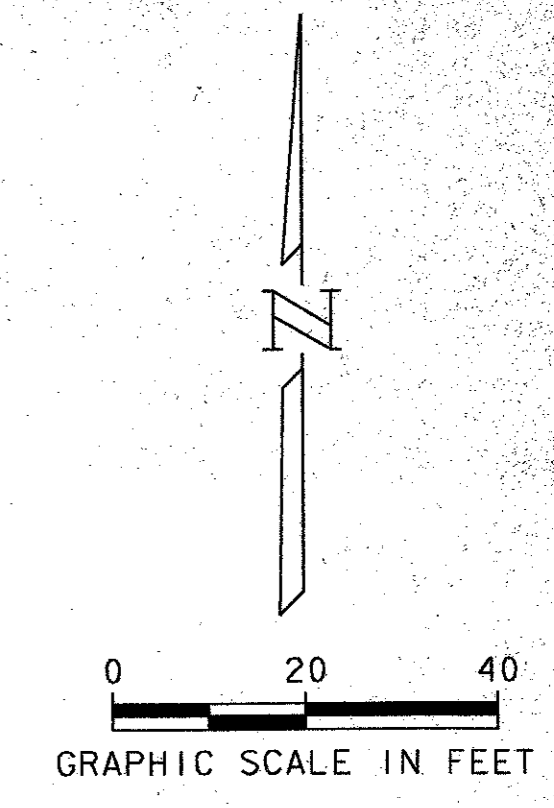
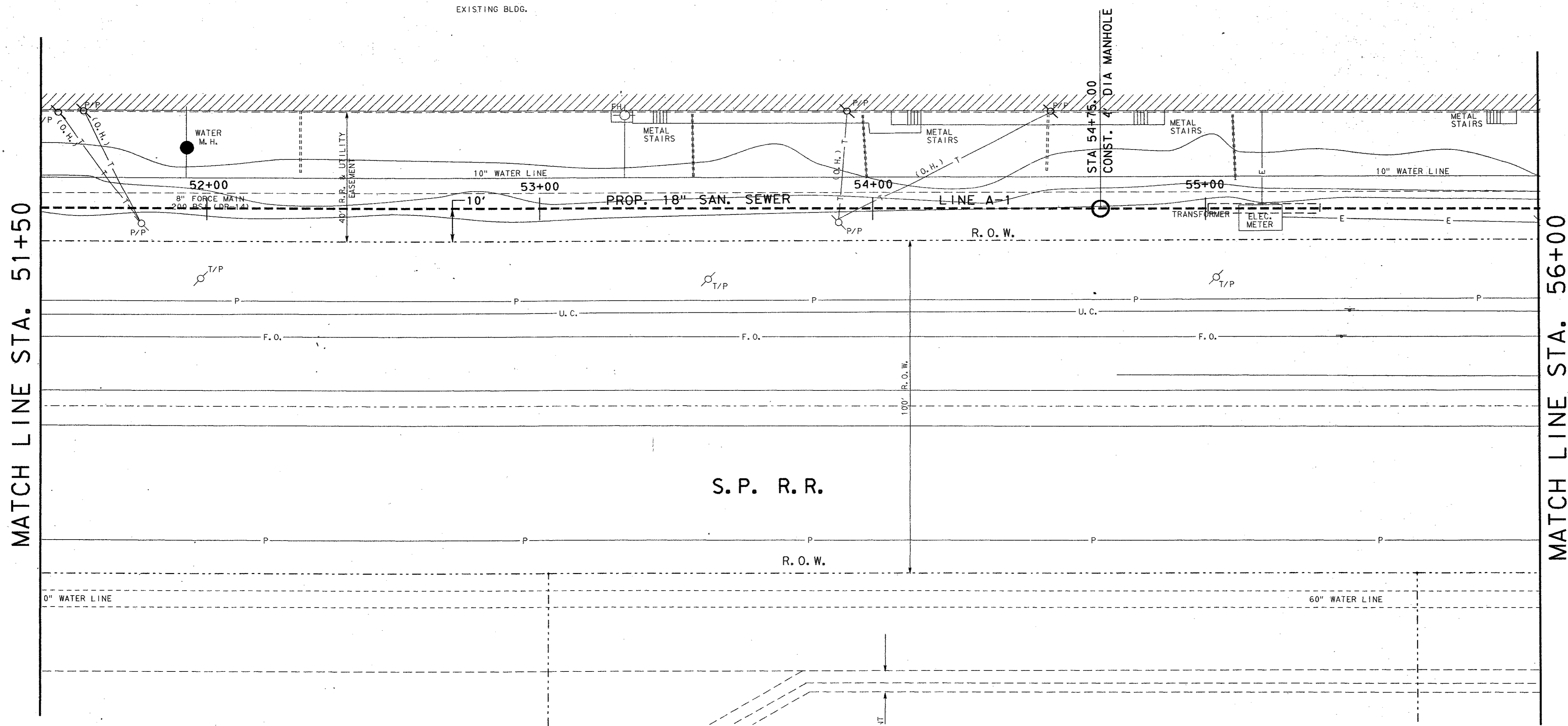

4		
3		
2		
1		
NO.	DATE	REVISION

TOWN OF ADDISON, TEXAS
MIDWAY/BELTLINE SANITARY SEWER
PHASE II

LINE A-1
FROM STATION 51+50 TO STATION 56+00

Carter & Burgess
Consultants in Engineering, Architecture,
Planning and the Environment
CARTER & BURGESS, INC.
7950 ELMBROOK DRIVE, SUITE 250
DALLAS, TX 75247-4395

Unit	Scale	Hor 1" = 20'	Vert. 1" = 5'	Date	04-05-96
Designed	J. Lindner	Checked	J. Lindner	Job No.	93327601D
Drawn	R. Howman	Approved	J. Lindner	Sheet	16 of 63

32765513.DGN

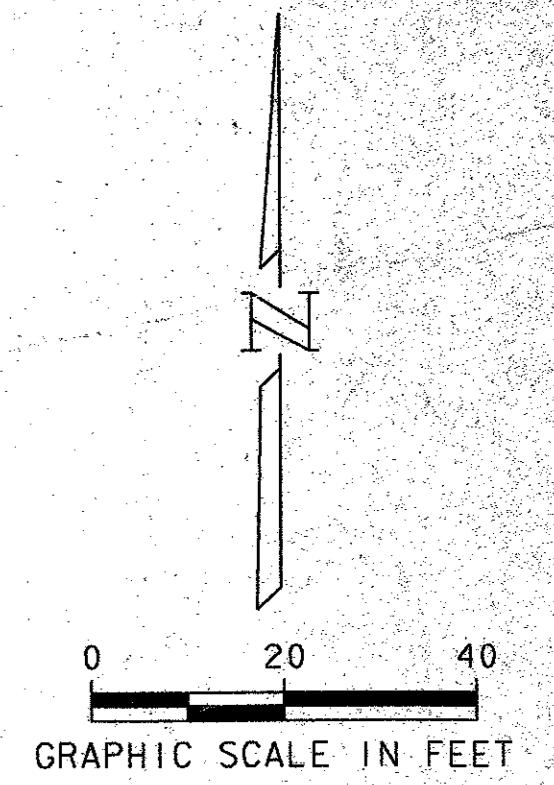
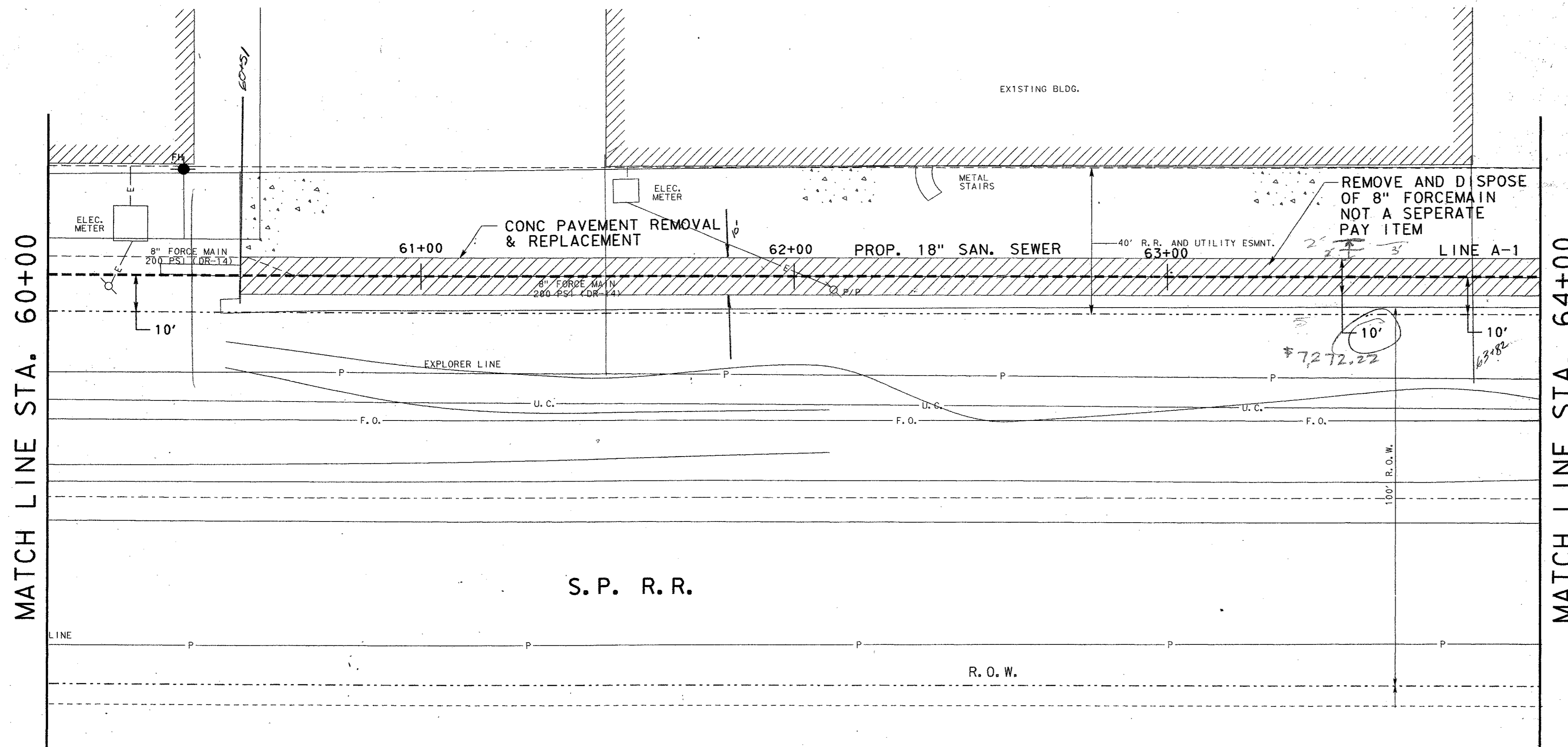

NOTE:
 1. CONTRACTOR SHALL MAINTAIN FIRE LANE ACCESS AROUND EXISTING BUILDING AT ALL TIMES.

CONCRETE REPLACE
 $385 \times 19 = 7315 \text{ FT}^2$
 $= 812.78 \text{ SY}$
 $@ \$34/\text{SY} = \$27,634.44$

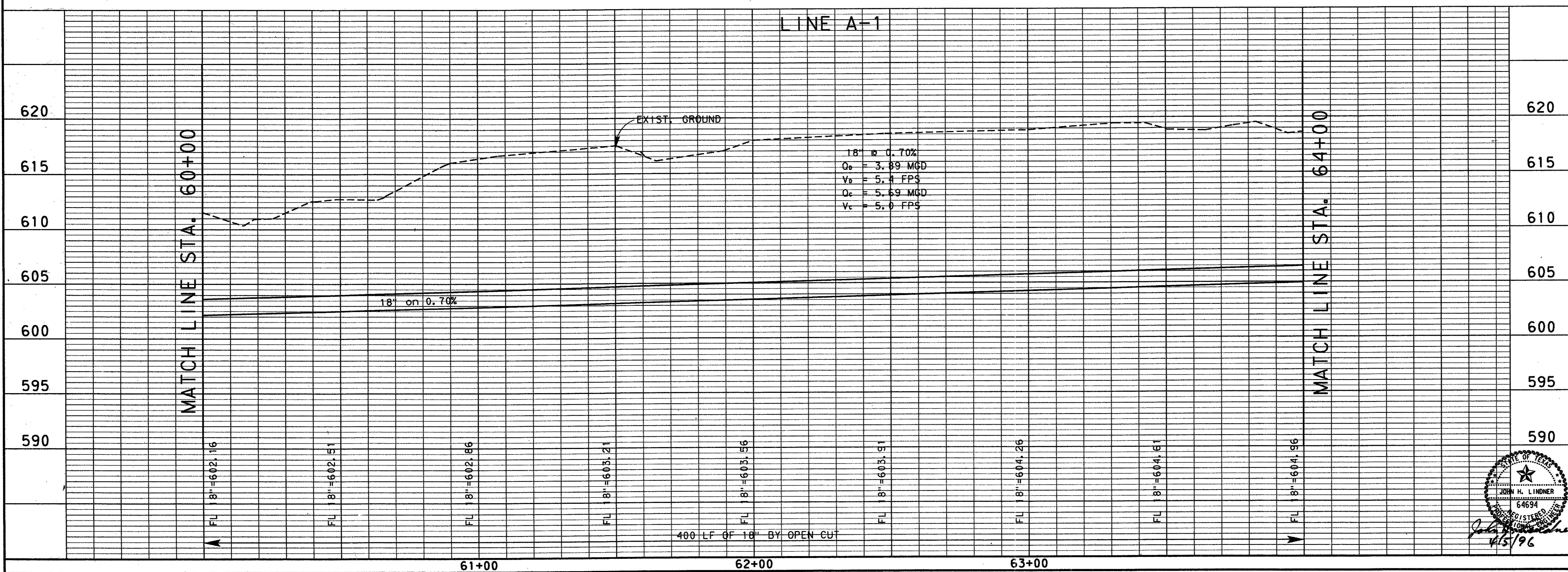

4			
3			
2			
1			
NO.	DATE	REVISION	APPROV.
TOWN OF ADDISON, TEXAS			
MIDWAY/BELTLINE SANITARY SEWER PHASE II			
LINE A-1			
FROM STATION 60+00 TO STATION 64+00			
Carter Burgess			
<small>Consultants in Engineering, Architecture, Planning and the Environment CARTER & BURGESS, INC. 7950 EMBROOK DRIVE, SUITE 250 DALLAS, TX 75247-4961</small>			
Unit	Scale	Horiz. 1"=20' Vert. 1"=5'	Date 04-05-98
Designed J. Lindner	Checked J. Lindner	Job No. 93327601D	
Drawn R. Howman	Approved J. Lindner	Sheet 18 of 63	

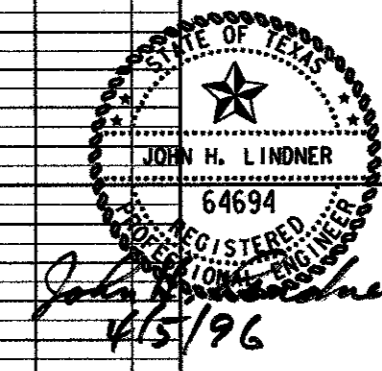

MATCH LINE STA. 64+00

S.P. R.R.

CONCRETE REMOVAL & REPLACEMENT

STA 64+28.53
CONST. 4" DIA MANHOLE
CONST. TO MAINT. ACCESS
IN DRIVE

VAULT

MATCH LINE STA. 68+00

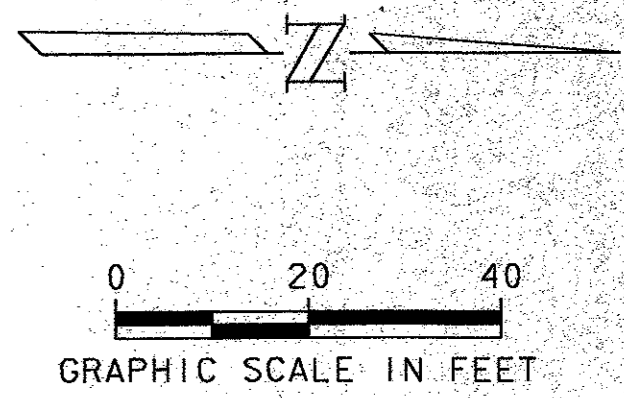

NOTE:

- CONTRACTOR SHALL REMOVE AND REPLACE WEST ROW OF EXISTING TREES AS NECESSARY TO INSTALL PROPOSED SEWER LINE AND SHALL CONSTRUCT TEMPORARY FENCING TO PROTECT EXIST ROW OF TREES. NOT A SEPERATE PAY ITEM.

6435
-0051
384
12854 @ 350 x 80,000

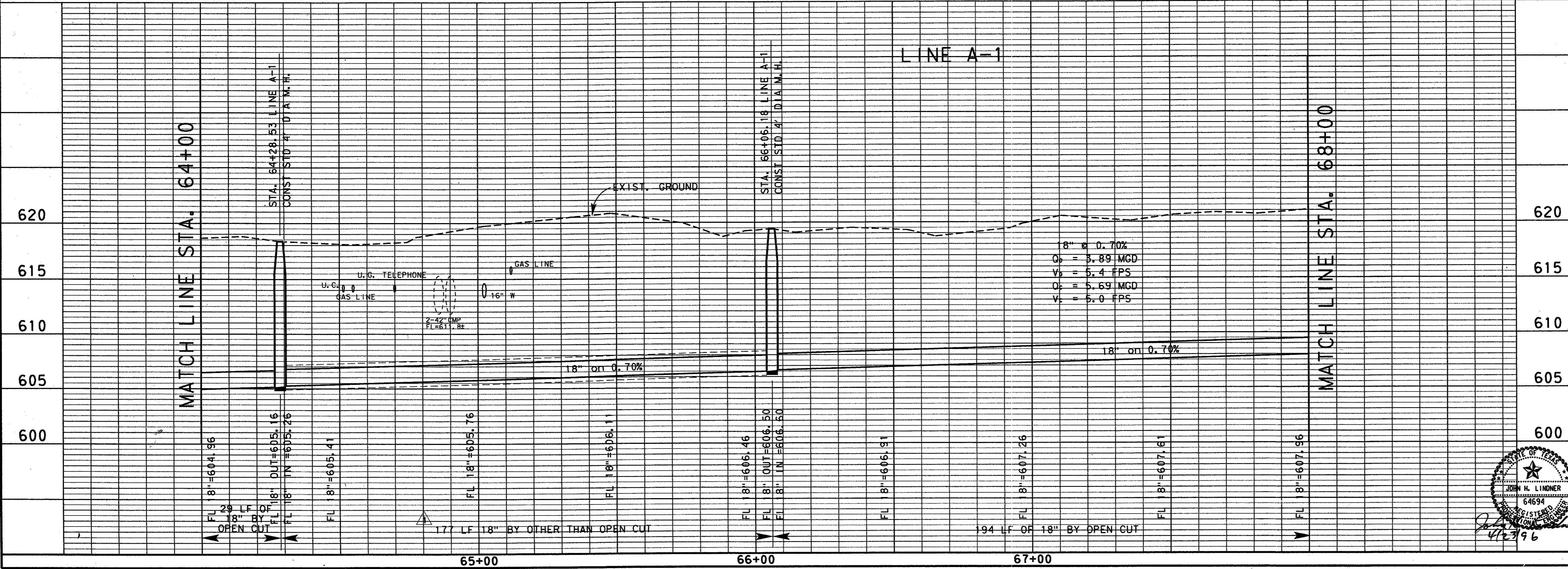
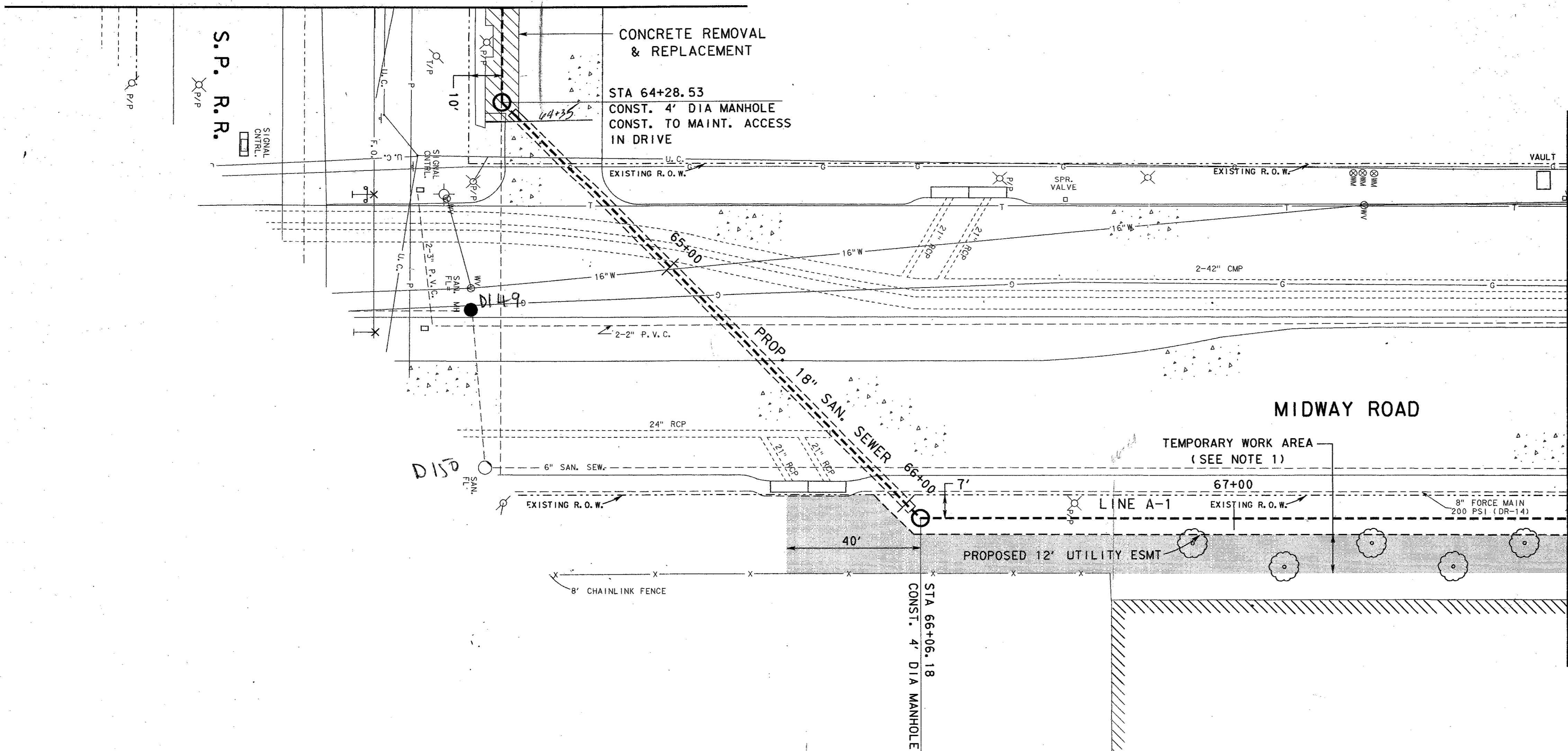

8" @ 0.70%
Q_s = 5.89 MGD
V_s = 5.4 FPS
D_s = 5.69 MGD
V_s = 5.0 FPS

4			
3			
2			
1	4-23-98	ADDENDUM NO. 1	J. H. L.
NO.	DATE	REVISION	APPROV.
TOWN OF ADDISON, TEXAS			
MIDWAY/BELTLINE SANITARY SEWER PHASE II			
LINE A-1 FROM STATION 64+00 TO STATION 68+00			
 Consultants in Engineering, Architecture, Planning and the Environment CARTER & BURGESS, INC. 7950 ELMBROOK DRIVE, SUITE 250 DALLAS, TX 75247-4963			
Unit	Scale	Horiz. 1"=20' Vert. 1"=5'	Date 04-05-98
Designed	J. Lindner	Checked	J. Lindner
Drawn	R. Howman	Approved	J. Lindner
Job No.	93327601D		Sheet 19 of 63
			32765516.DGN

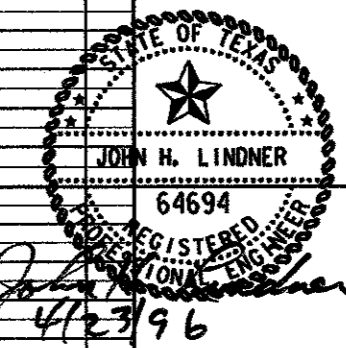

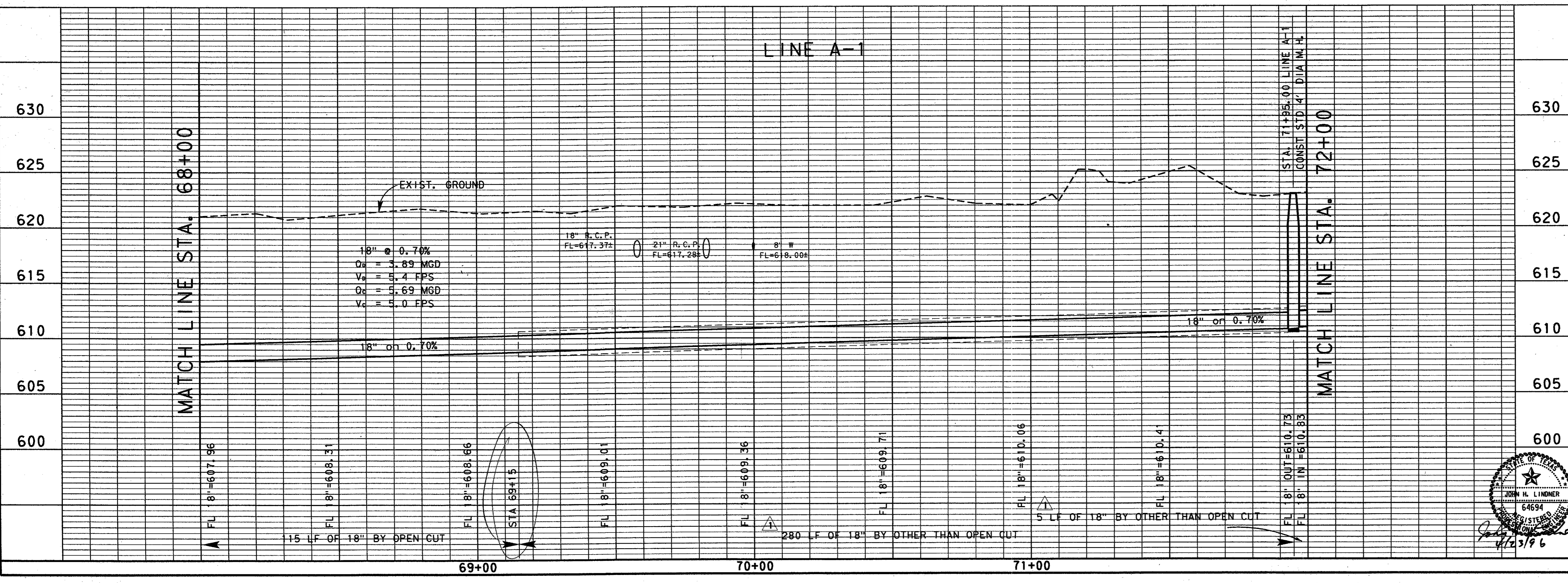
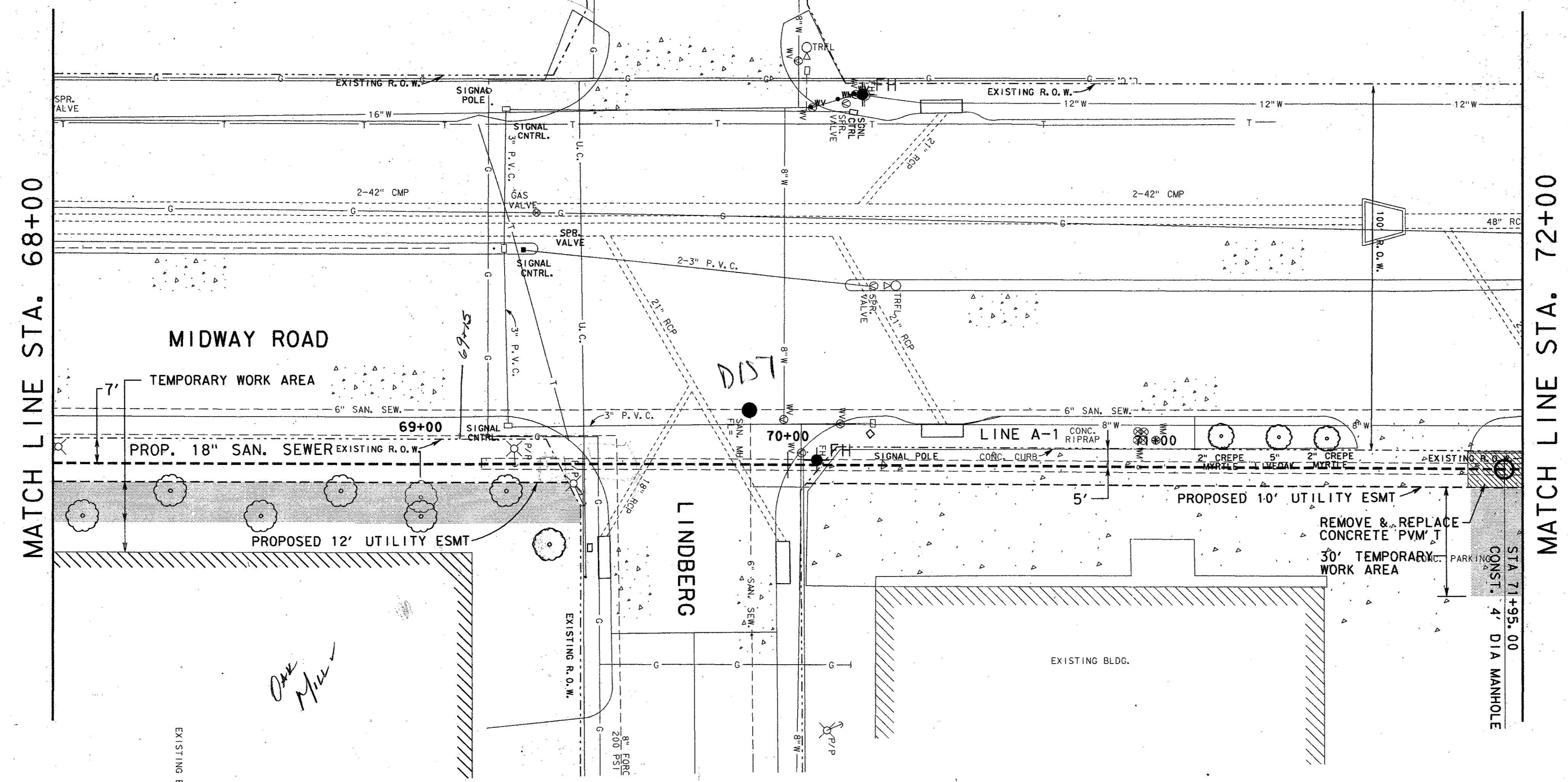
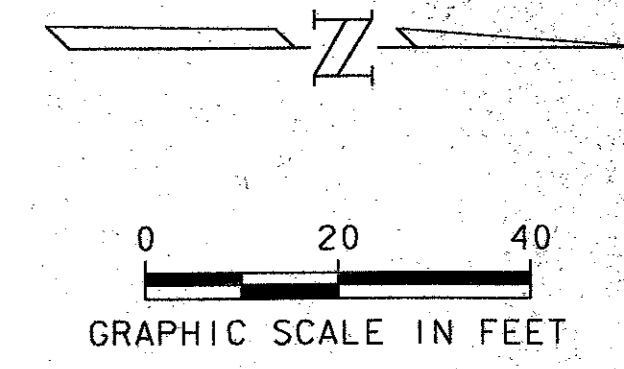

4			
3			
2			
1	4-23-96	ADDENDUM NO. 1	J. H. L.
NO.	DATE	REVISION	APPROV.
TOWN OF ADDISON, TEXAS			
MIDWAY/BELTLINE SANITARY SEWER PHASE II			
LINE A-1 FROM STATION 68+00 TO STATION 72+00			
Carter & Burgess <small>Consultants in Engineering, Architecture, Planning and the Environment CARTER & BURGESS, INC. 7950 ELMERBROOK DRIVE, SUITE 250 DALLAS, TX 75247-4961</small>			
Unit	Scale	Hor 1/2, 1"=20' Ver 1, 1"=5'	Date 04-05-96
Designed	J. Lindner	Checked	J. Lindner Job No. 93327601D
Drawn	R. Howman	Approved	J. Lindner Sheet 20 of 63
32765517.DGN			

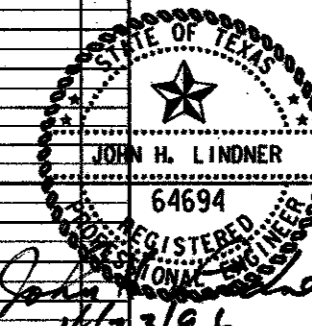

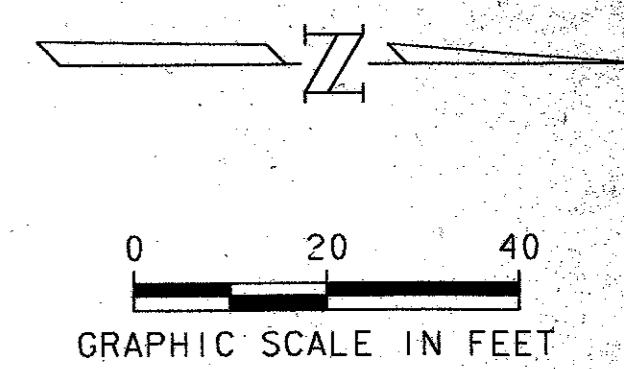
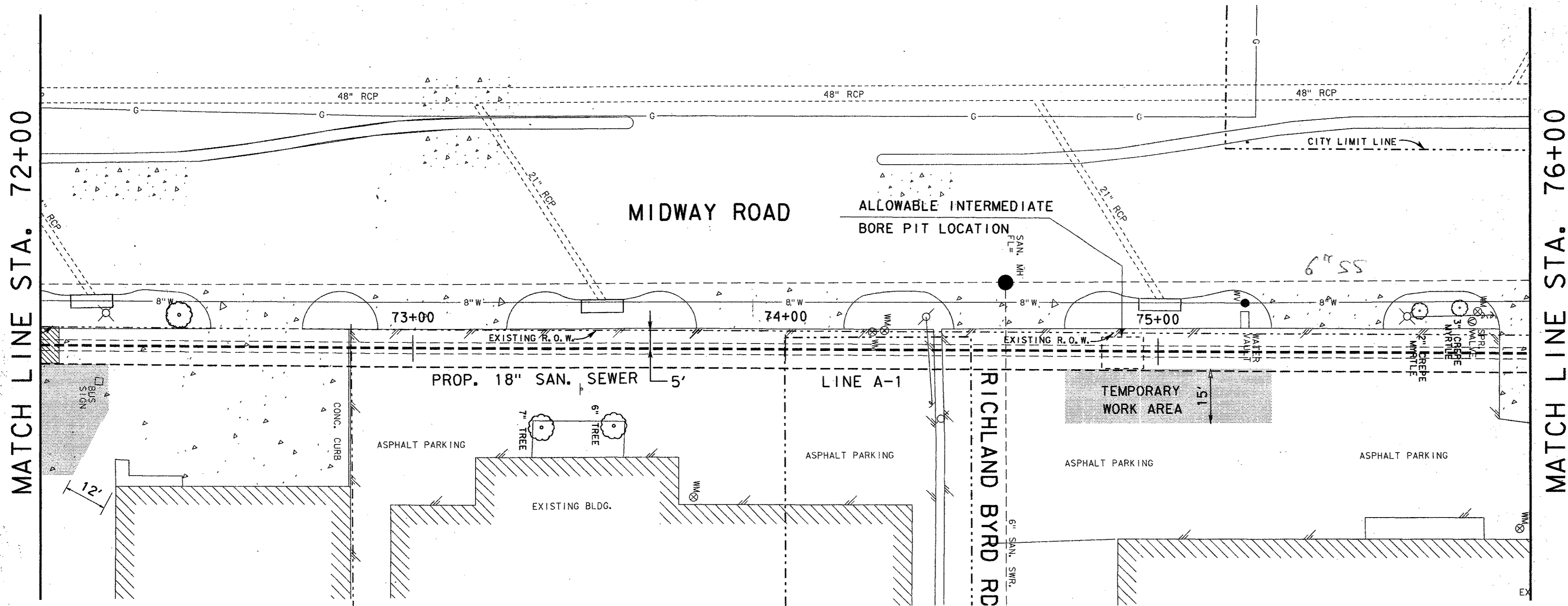

*Bill
First
FINDS
ALLOWABLE*

REVISIONS:
 NO. DATE BY
 1 4-23-96 J.H.L.
 2
 3
 4

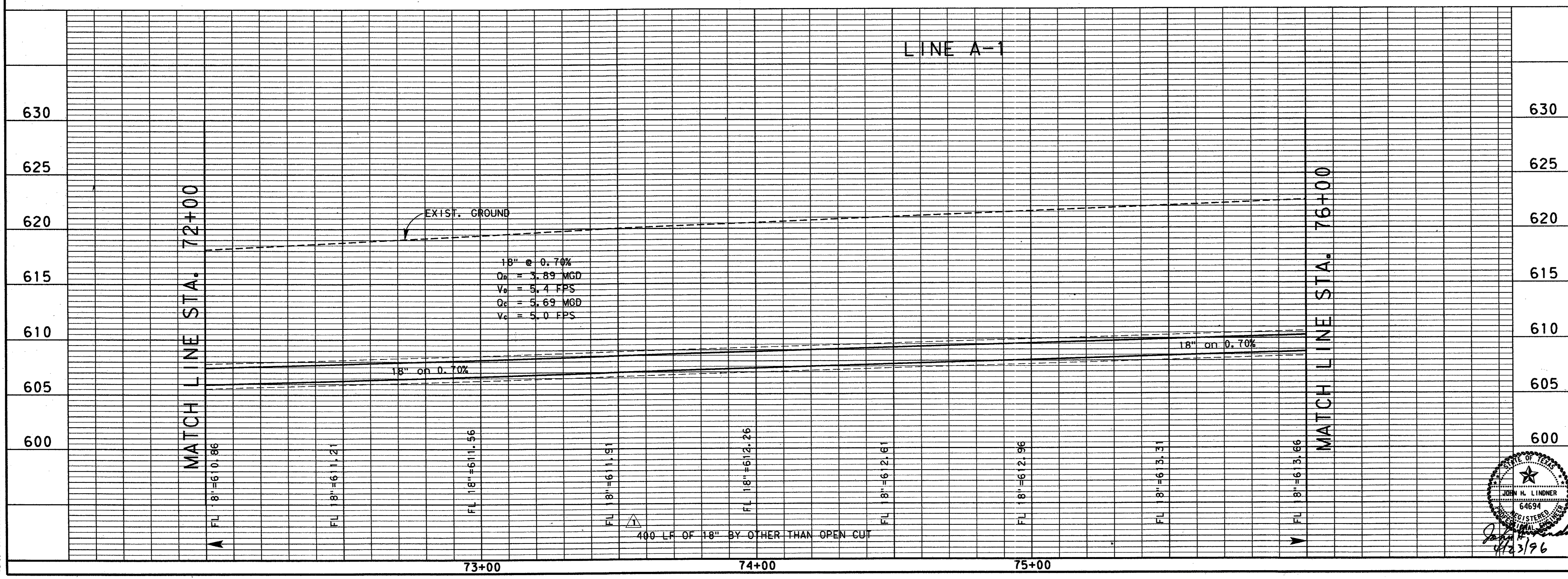

18" @ 0.70%
 $Q_c = 3.89$ MGD
 $V_c = 5.4$ FPS
 $Q_c = 3.69$ MGD
 $V_c = 5.0$ FPS

4			
3			
2			
1	4-23-96	ADDENDUM NO. 1	J.H.L.
NO.	DATE	REVISION	APPROV.
TOWN OF ADDISON, TEXAS			
MIDWAY/BELTLINE SANITARY SEWER PHASE II			
LINE A-1 FROM STATION 72+00 TO STATION 76+00			
Carter & Burgess <small>Consultants in Engineering, Architecture, Planning and the Environment.</small> CARTER & BURGESS, INC. <small>7950 ELMBROOK DRIVE, SUITE 250 DALLAS, TX 75247-4961</small>			
Unit	Scale	Horiz. 1"=20' Vert. 1"=5'	Date 04-05-96
Designed	J. Lindner	Checked	J. Lindner
Drawn	R. Howman	Approved	J. Lindner
Job No.	93327601D		Sheet 21 of 63
32765518.DGN			

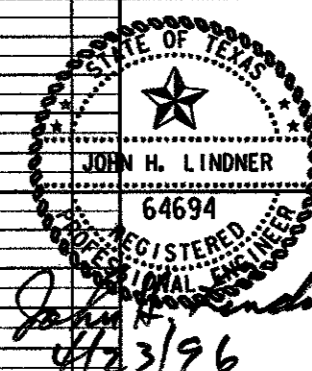

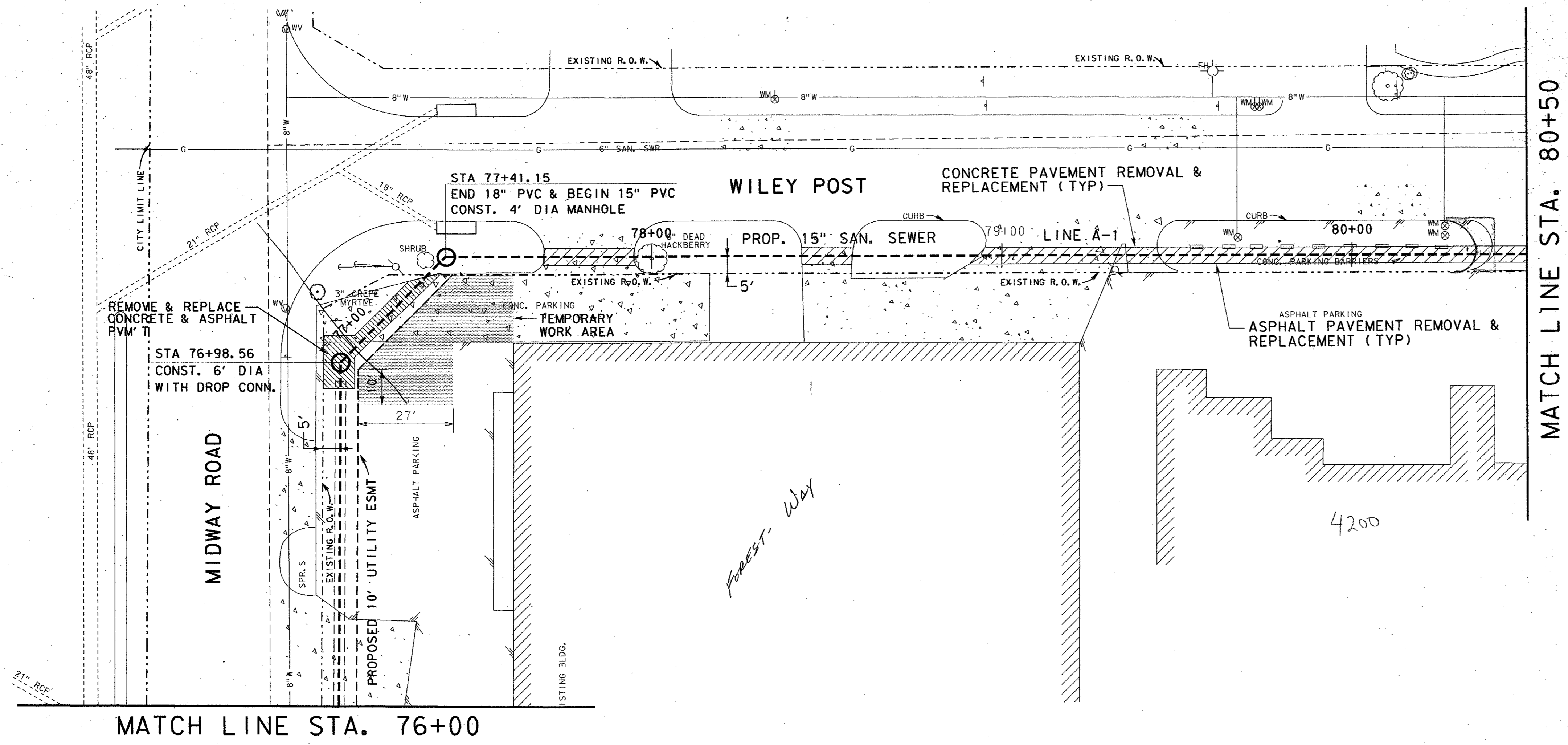
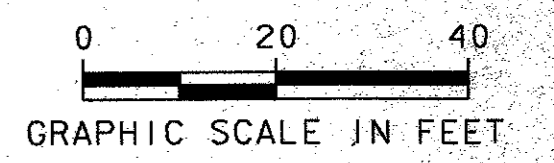
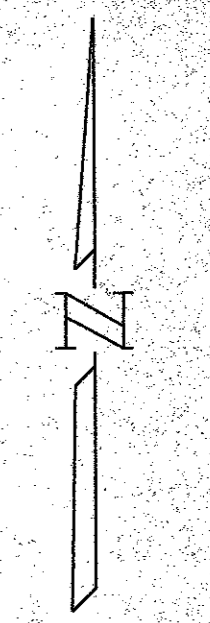

- NOTE:
- CONTRACTOR SHALL NOT CLOSE MORE THAN ONE DRIVEWAY TO A GIVEN BUSINESS AT A TIME. IMMEDIATELY UPON PIPE INSTALLATION, CONTRACTOR SHALL BACKFILL AND PLACE TEMPORARY ASPHALT OR STEEL PLATES. NOT A SEPARATE PAY ITEM.

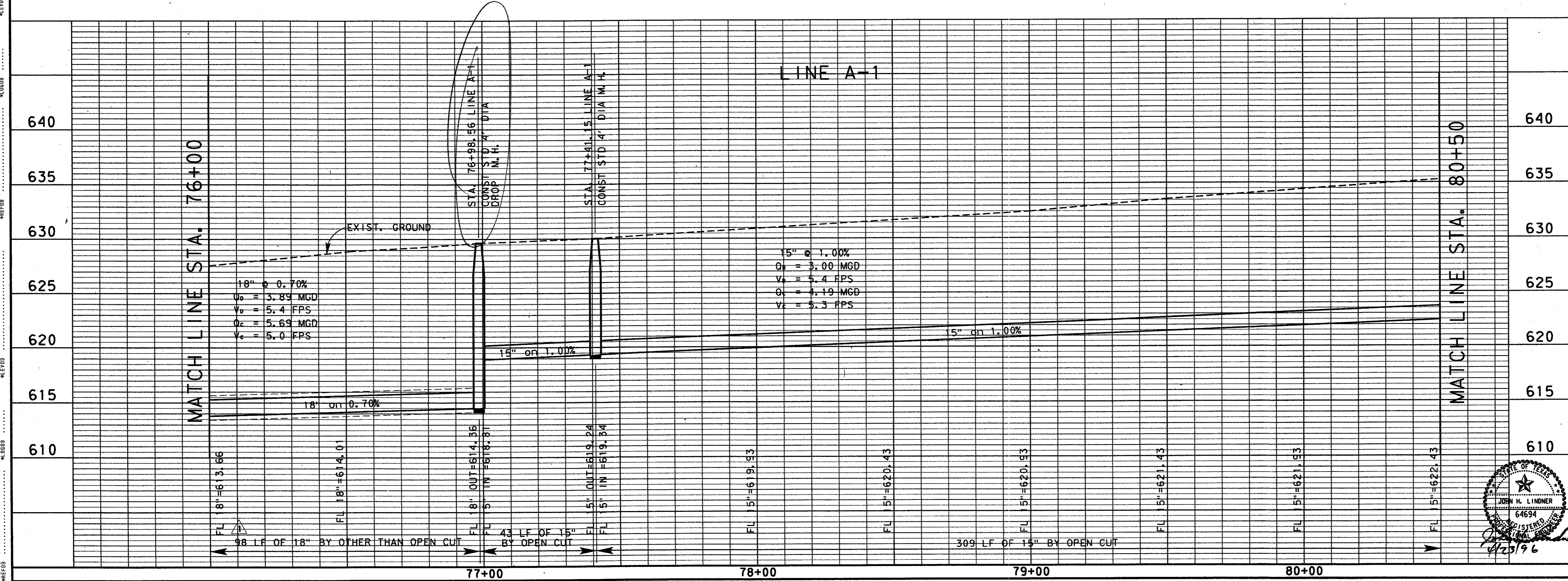

4			
3			
2			
1	4-23-96	ADDENDUM NO. 1	J. H. L.
NO.	DATE	REVISION	APPROV.
TOWN OF ADDISON, TEXAS			
MIDWAY/BELTLINE SANITARY SEWER PHASE II			
LINE A-1 FROM STATION 76+00 TO STATION 80+50			
Carter & Burgess <small>Consultants in Engineering, Architecture, Planning and the Environment CARTER & BURGESS, INC. 7950 EMBROOK DRIVE, SUITE 250 DALLAS, TX 75247-4961</small>			
Unit	Scale	Hor'z. 1"=20' Vert. 1"=5'	Date 04-05-96
Designed	J. Lindner	Checked	J. Lindner
Drawn	R. Howman	Approved	J. Lindner
Job No.	93327601D		Sheet 22 of 63
			32765519.DGN

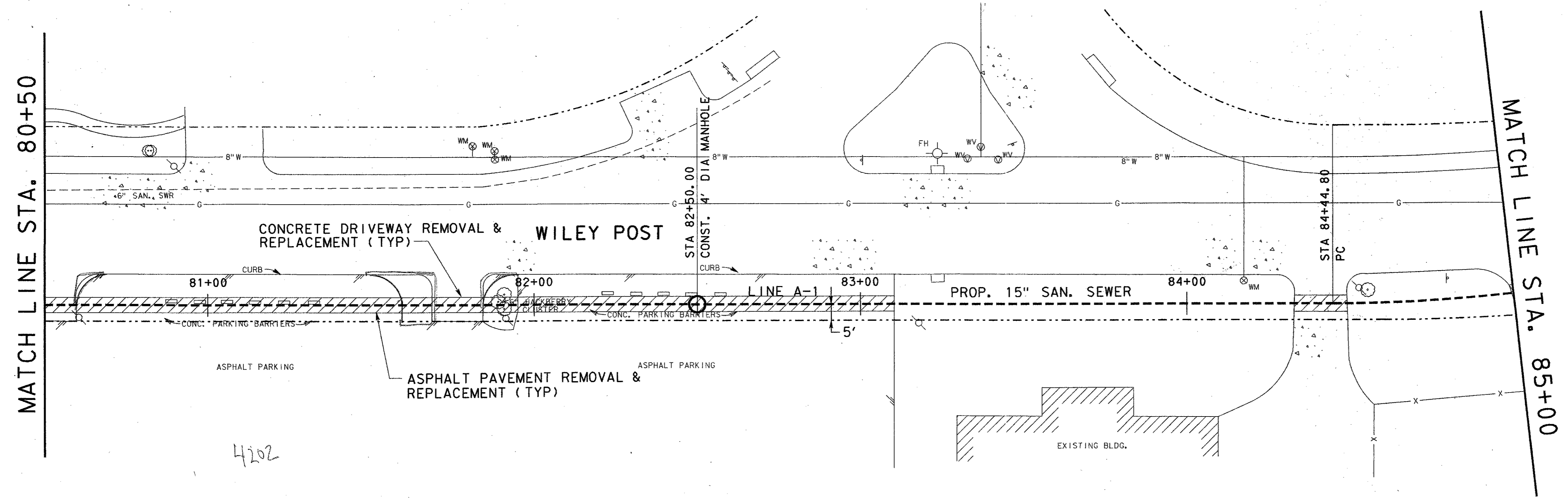
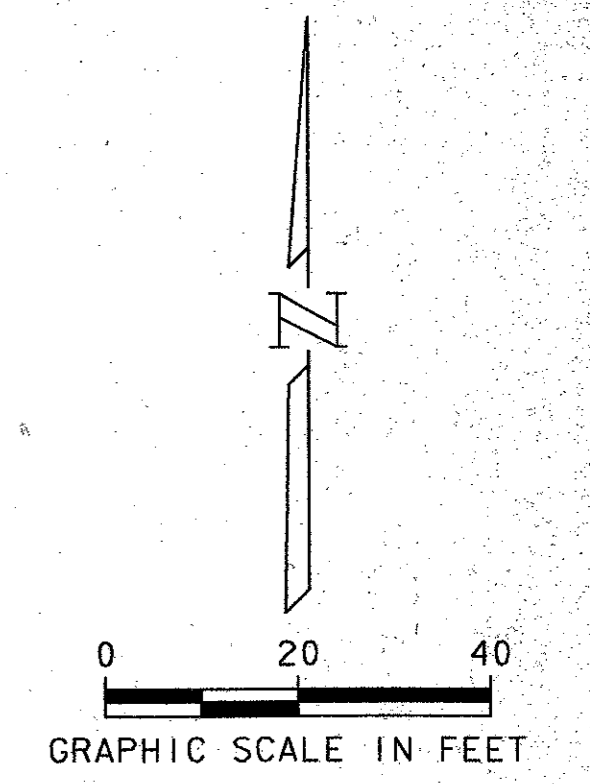

NOTE:
 1. CONTRACTOR SHALL NOT CLOSE MORE THAN ONE DRIVEWAY TO A GIVEN BUSINESS AT A TIME. IMMEDIATELY UPON PIPE INSTALLATION, CONTRACTOR SHALL BACKFILL AND PLACE TEMPORARY ASPHALT OR STEEL PLATES, NOT A SEPARATE PAY ITEM.

4202

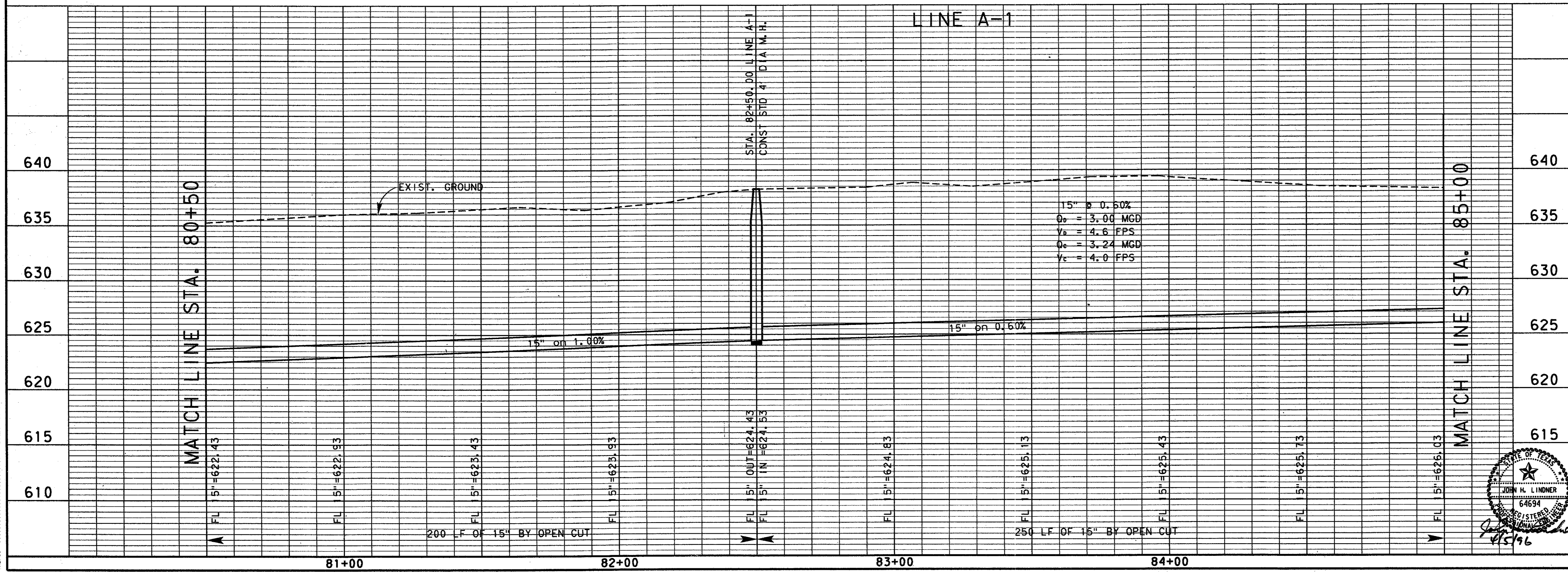

15" @ 0.50%
 $Q_b = 3.00$ MGD
 $V_b = 4.6$ FPS
 $Q_c = 3.24$ MGD
 $V_c = 4.0$ FPS

NO.	DATE	REVISION	APPROV.
4			
3			
2			
1			

TOWN OF ADDISON, TEXAS

**MIDWAY/BELTLINE SANITARY SEWER
PHASE II**

LINE A-1
FROM STATION 80+50 TO STATION 85+00

Carter Burgess
Consultants in Engineering, Architecture,
Planning and the Environment
CARTER & BURGESS, INC.
 7950 ELMBROOK DRIVE, SUITE 250
 DALLAS, TX 75247-4961

Unit	Scale	Horiz. 1"=20'	Vert. 1"=5'	Date	04-05-96
Designed	J. Lindner	Checked	J. Lindner	Job No.	933276010
Drawn	R. Howman	Approved	J. Lindner	Sheet	23 of 63

32765520.DGN

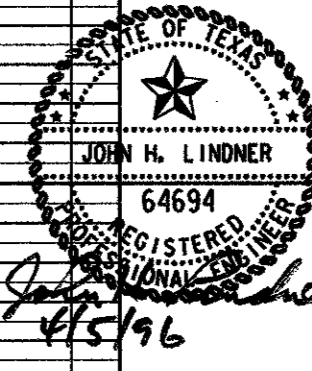

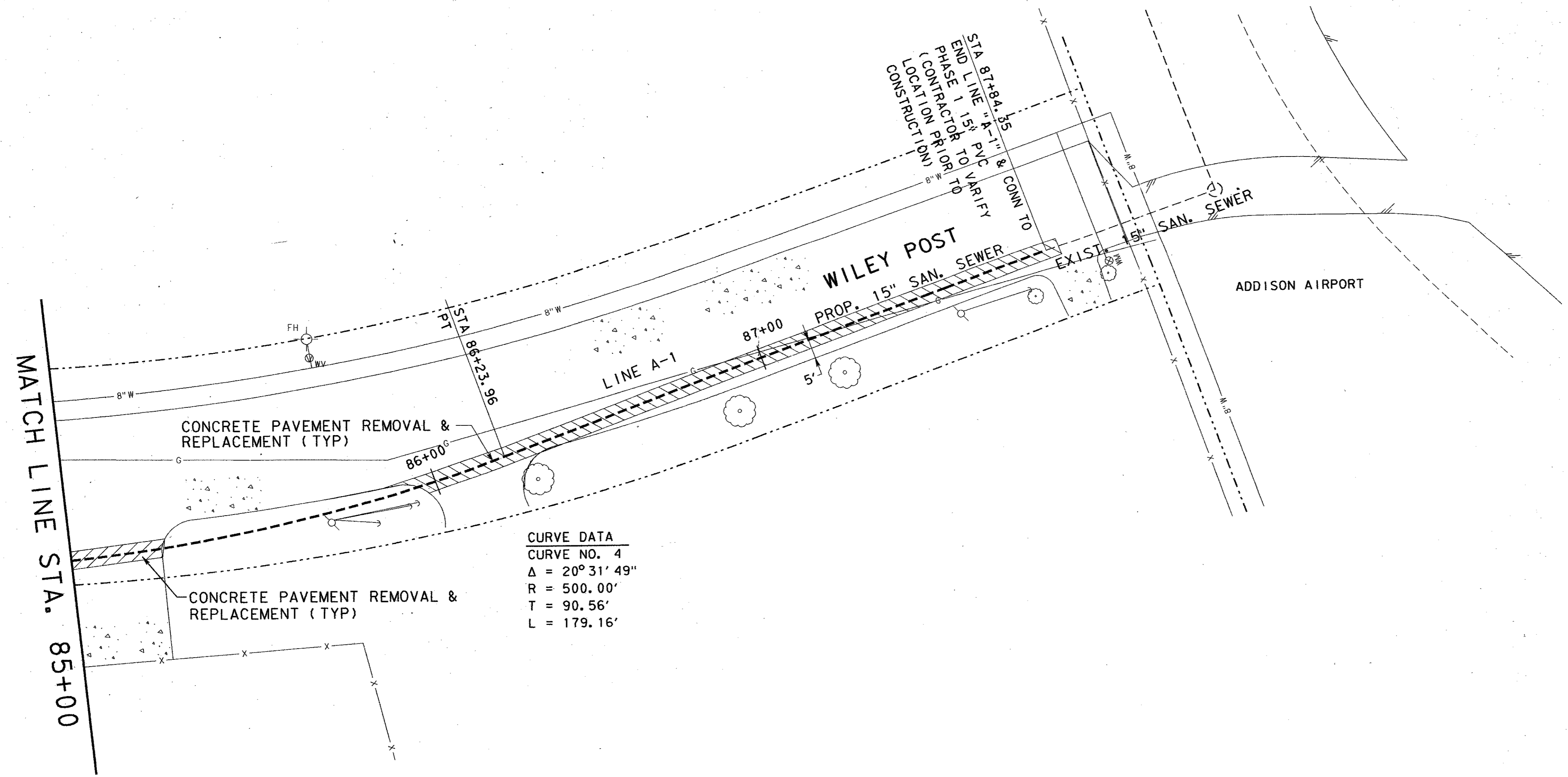
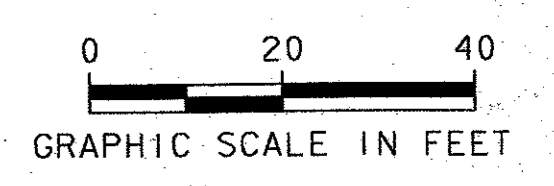
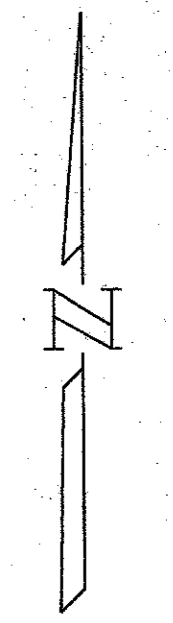

CURVE DATA
 CURVE NO. 4
 $\Delta = 20^\circ 31' 49''$
 $R = 500.00'$
 $T = 90.56'$
 $L = 179.16'$

- NOTE:
- CONTRACTOR SHALL NOT CLOSE MORE THAN ONE DRIVEWAY TO A GIVEN BUSINESS AT A TIME. IMMEDIATELY UPON PIPE INSTALLATION, CONTRACTOR SHALL BACKFILL AND PLACE TEMPORARY ASPHALT OR STEEL PLATES. NOT A SEPARATE PAY ITEM.

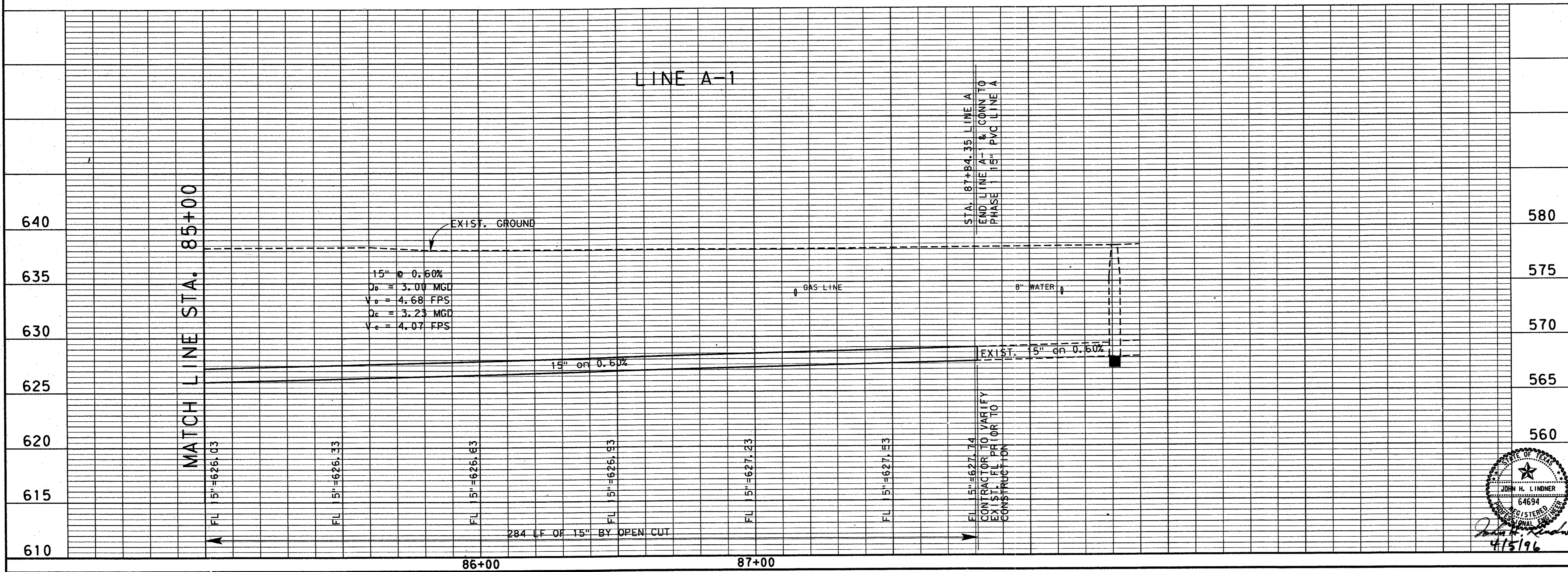

15" @ 0.60%
 $Q_c = 3.00$ MGD
 $V_c = 4.68$ FPS
 $Q_c = 3.23$ MGD
 $V_c = 4.07$ FPS

284 LF OF 15" BY OPEN CUT

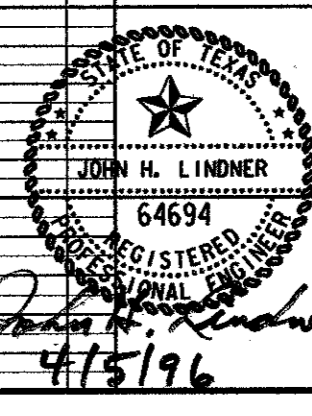

640	580	4			
635	575	3			
630	570	2			
625	565	1			
620	560	NO.	DATE	REVISION	APPROV.
615		TOWN OF ADDISON, TEXAS			
610		MIDWAY/BELTLINE SANITARY SEWER PHASE II			
		LINE A-1 FROM STATION 85+00 TO STATION 87+84.35			
		 Carter & Burgess <small>Consultants in Engineering, Architecture, Planning and the Environment CARTER & BURGESS, INC. 7950 EMBROOK DRIVE, SUITE 250 DALLAS, TX 75247-4961</small>			
		Unit	Scale	Horiz. 1"=20' Vert. 1"=5'	Date 04-05-96
		Designed	J. Lindner	Checked	J. Lindner
		Drawn	R. Howman	Approved	J. Lindner
		Job No.	93327601D		Sheet 24 of 63
				32765521.DGN	01-2607

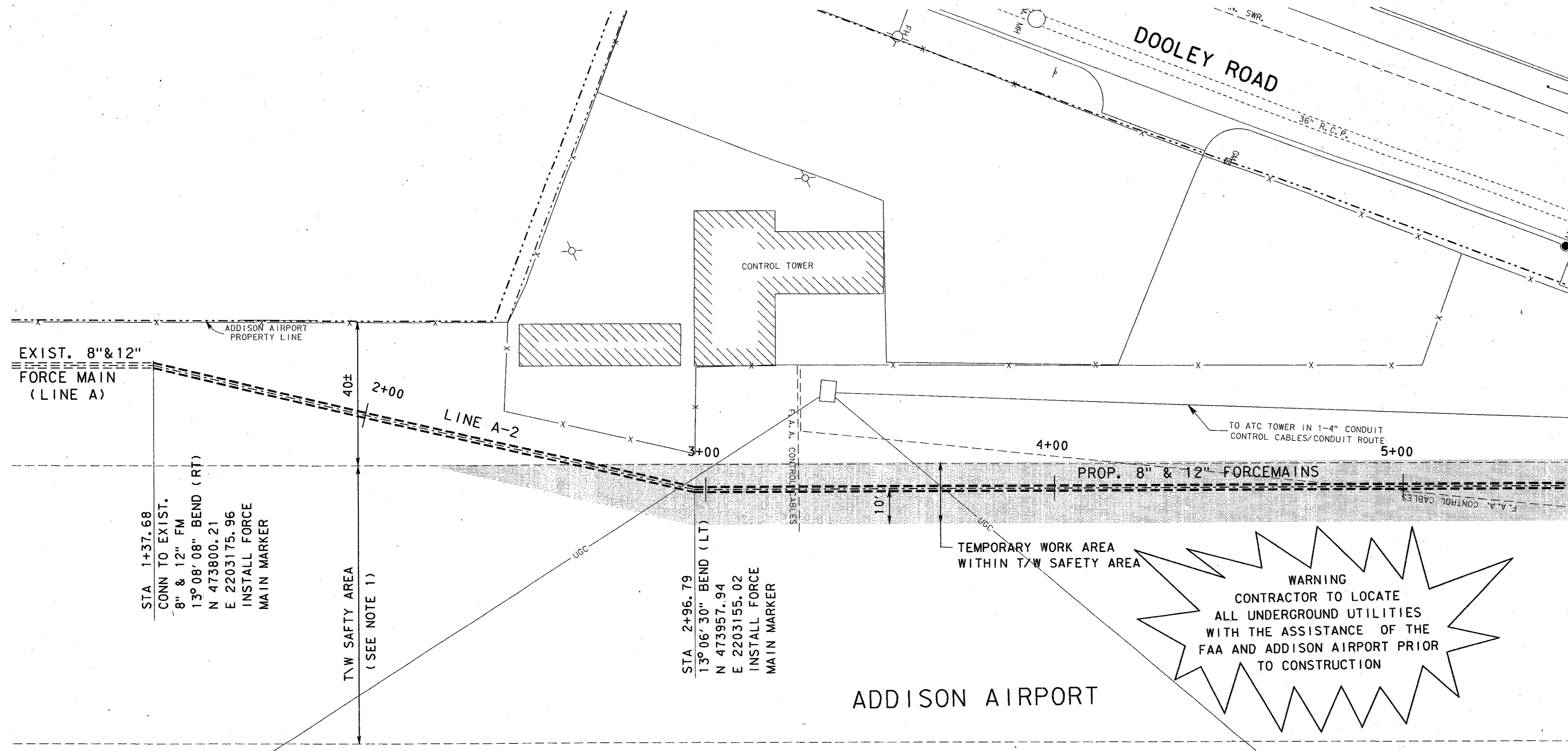

MATCH LINE STA. 5+50

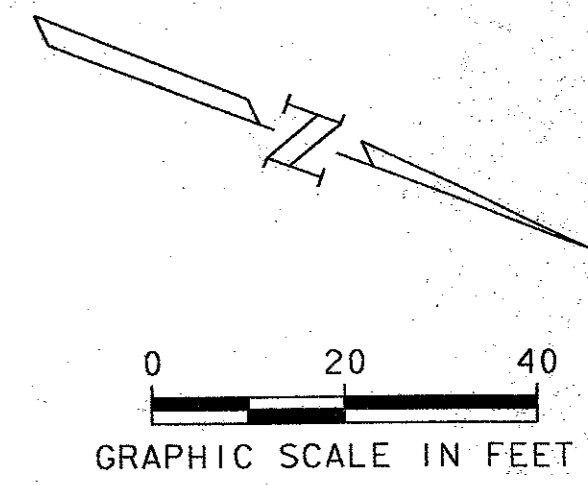

- NOTES:
1. CONTRACTOR SHALL BE PROHIBITED FROM ACCESSING OR CONDUCTING ANY ACTIVITIES WITHIN THE T/W SAFETY AREA EXCEPT IN AREAS IMMEDIATELY ADJACENT TO THE PROPOSED SEWER LINE AS SHOWN ON THE PLANS.
 2. CONTRACTOR SHALL RESTRICT ACCESS TO CONSTRUCTION AREA FROM WILEY POST RD.

WARNING
 CONTRACTOR TO LOCATE
 ALL UNDERGROUND UTILITIES
 WITH THE ASSISTANCE OF THE
 FAA AND ADDISON AIRPORT PRIOR
 TO CONSTRUCTION

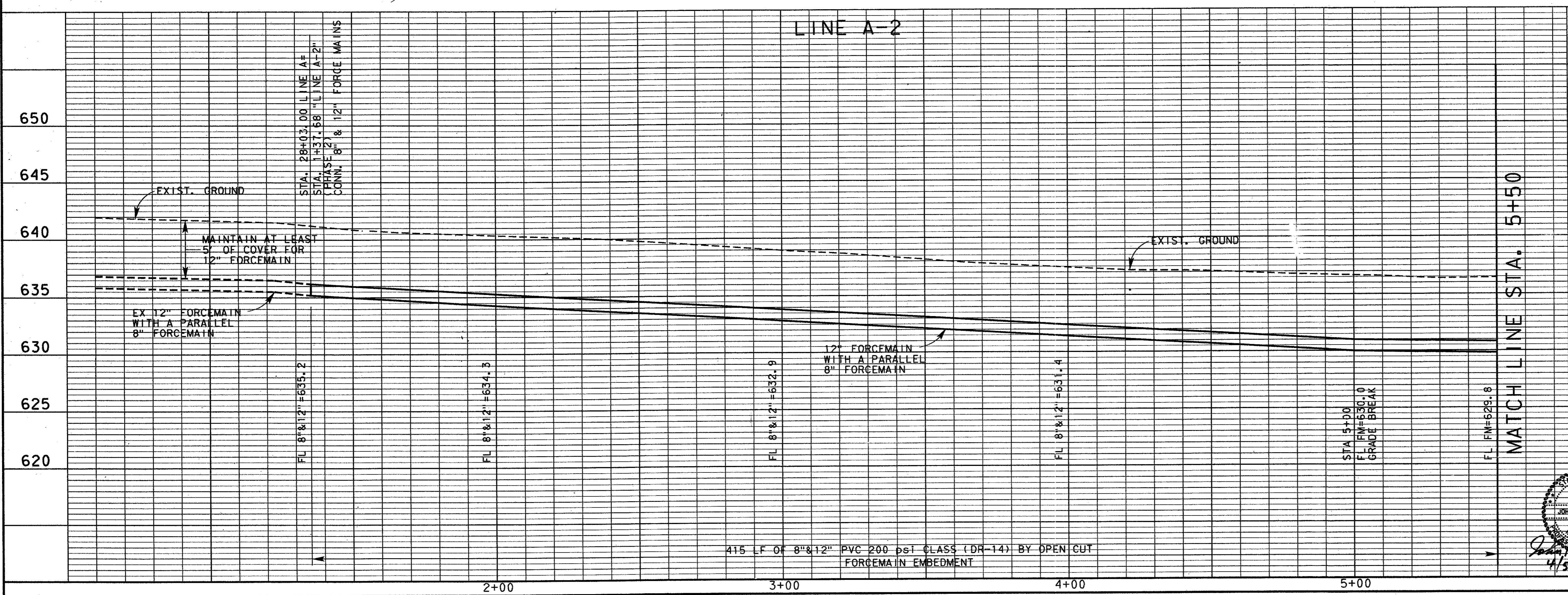

MATCH LINE STA. 5+50

NO.	DATE	REVISION	APPROV.
4			
3			
2			
1			

TOWN OF ADDISON, TEXAS
MIDWAY/BELTLINE SANITARY SEWER
PHASE II
LINE A-2
 FROM STATION 1+37.68 TO STATION 5+50

Carter & Burgess
Consultants in Engineering, Architecture,
 Planning and the Environment
CARTER & BURGESS, INC.
7950 FLEMING DRIVE, SUITE 250
 DALLAS, TX 75247-4561

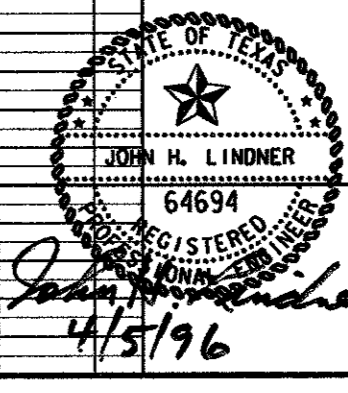

Unit	Scale	Hor. 1"=20'	Vert. 1"=5'	Date	04-05-96
Designed	J. Lindner	Checked	J. Lindner	Job No.	93327601D
Drawn	R. Howman	Approved	J. Lindner	Sheet	25 of 63

415 LF OF 8" & 12" PVC 200 PSI CLASS (DR-14) BY OPEN CUT FORCEMAIN EMBEDMENT

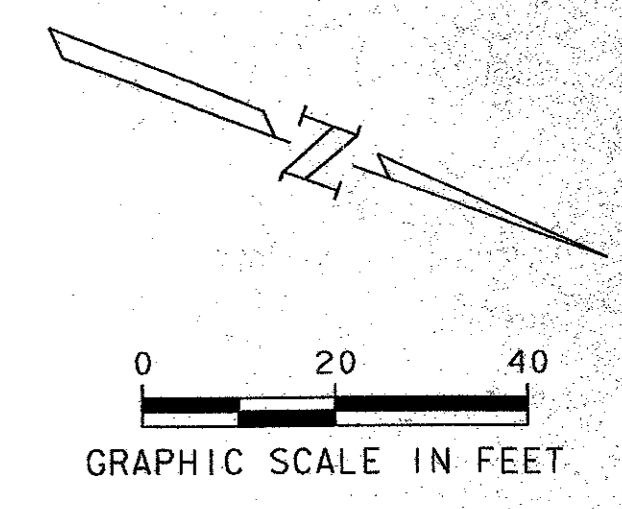
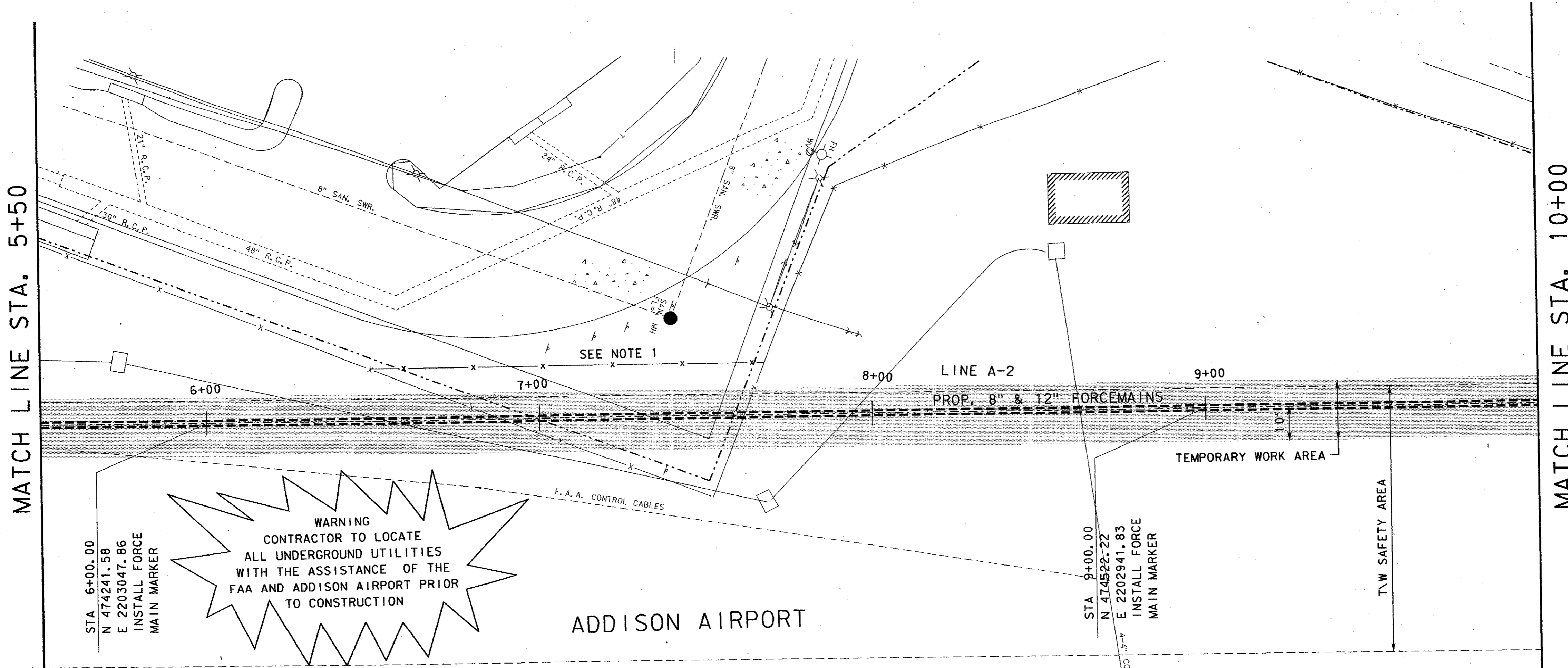

NOTE:
 1. CONTRACTOR SHALL INSTALL TEMPORARY FENCE PRIOR TO REMOVING EXIST FENCE FOR CONSTRUCTION. AFTER FORCEMAIN INSTALLATION, CONTRACTOR SHALL REINSTALL PERMANENT FENCE AND REMOVE TEMPORARY FENCE. FENCING IS TO BE EQUAL TO EXISTING FENCE.

WARNING
 CONTRACTOR TO LOCATE ALL UNDERGROUND UTILITIES WITH THE ASSISTANCE OF THE FAA AND ADDISON AIRPORT PRIOR TO CONSTRUCTION

MATCH LINE STA. 5+50

MATCH LINE STA. 10+00

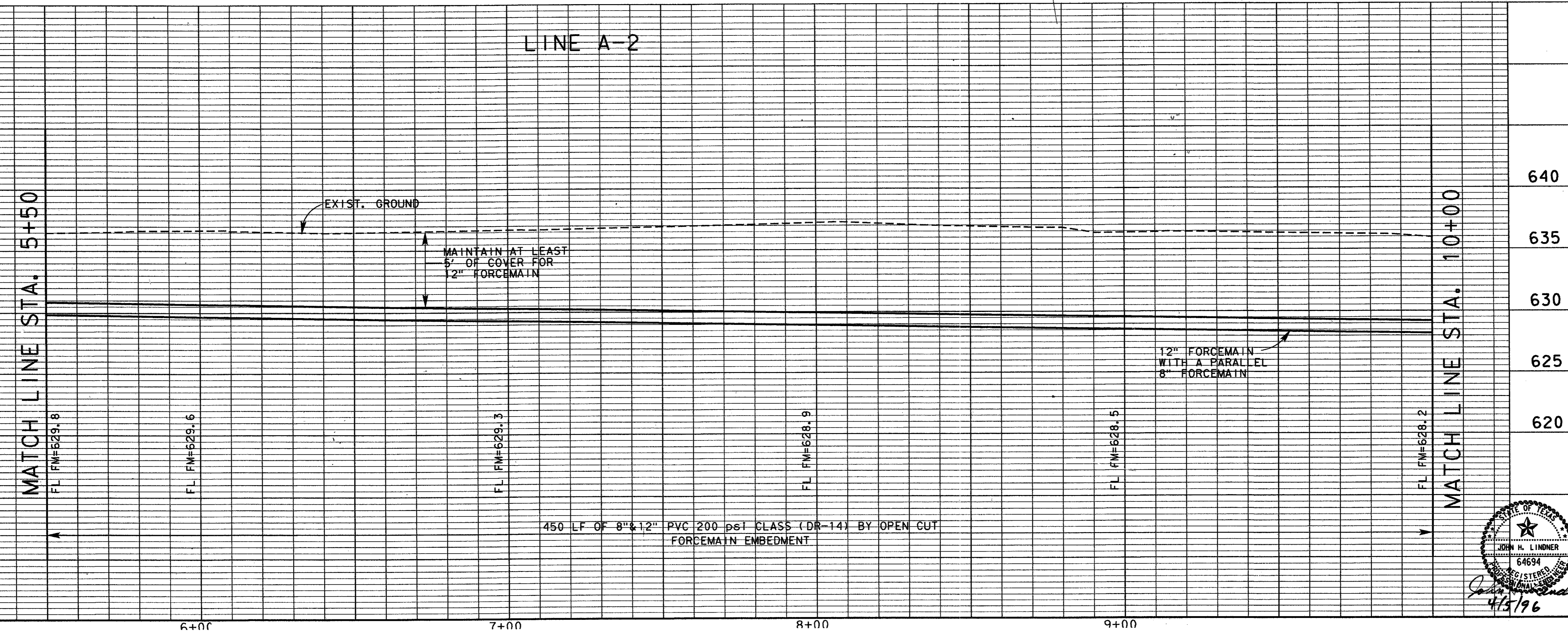

450 LF OF 8" & 12" PVC 200 psi CLASS (DR-14) BY OPEN CUT FORCEMAIN EMBEDMENT

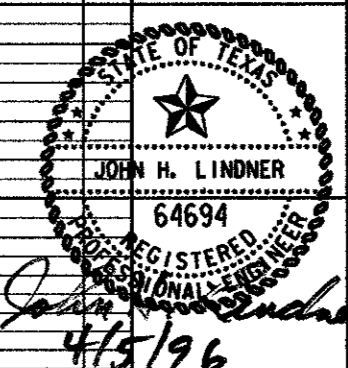

NO.	DATE	REVISION	APPROV.
4			
3			
2			
1			
TOWN OF ADDISON, TEXAS			
MIDWAY/BELTLINE SANITARY SEWER PHASE II			
LINE A-2			
FROM STATION 5+50 TO STATION 10+00			
Carter & Burgess <small>Consultants in Engineering, Architecture, Planning and the Environment</small> CARTER & BURGESS, INC. <small>7950 ELMBROOK DRIVE, SUITE 250 DALLAS, TX 75247-0961</small>			
01-2607			
Unit	Scale	Hor'z. 1" = 20' Vert. 1" = 5'	Date 04-05-96
Designed J. Lindner	Checked J. Lindner	Job No. 93327601D	
Drawn R. Howman	Approved J. Lindner	Sheet 26	of 63

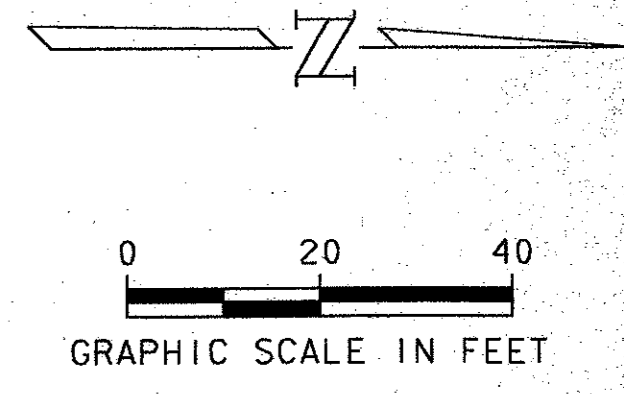
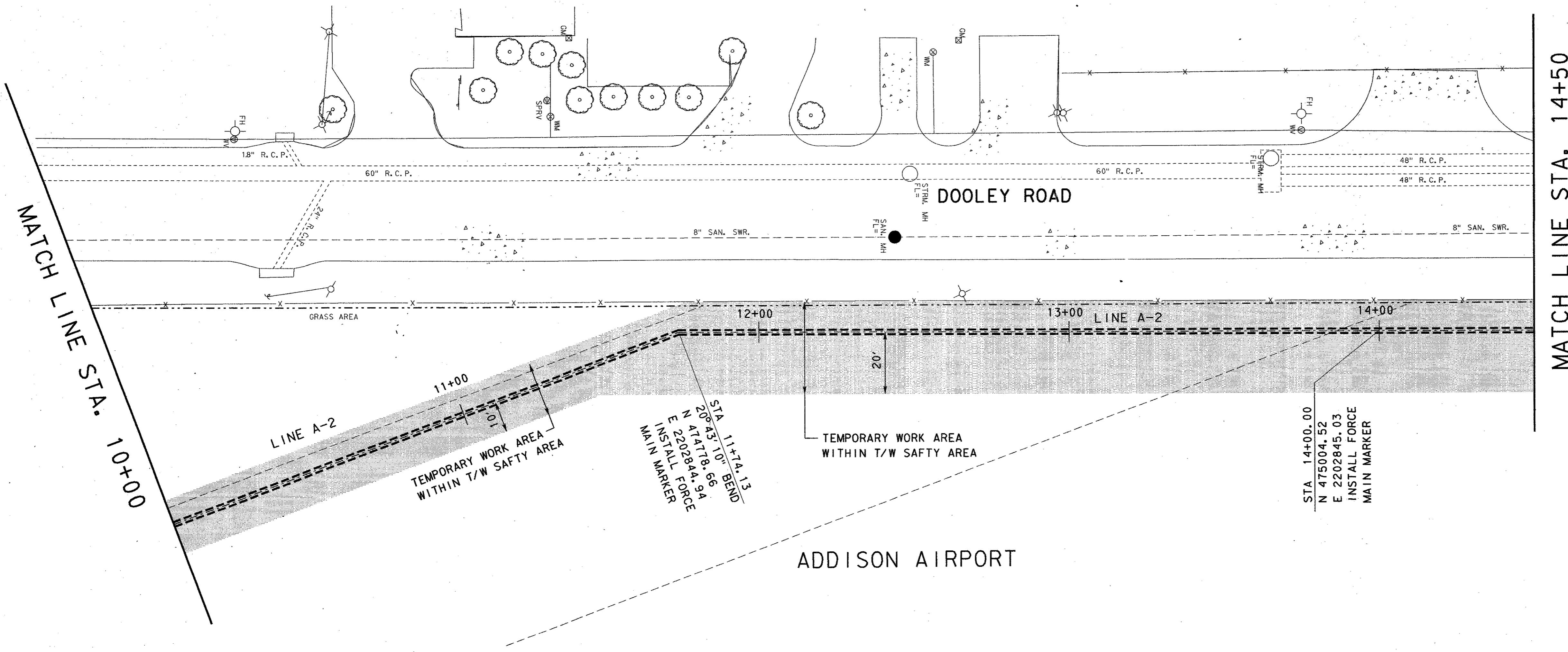

MATCH LINE STA. 10+00

MATCH LINE STA. 14+50

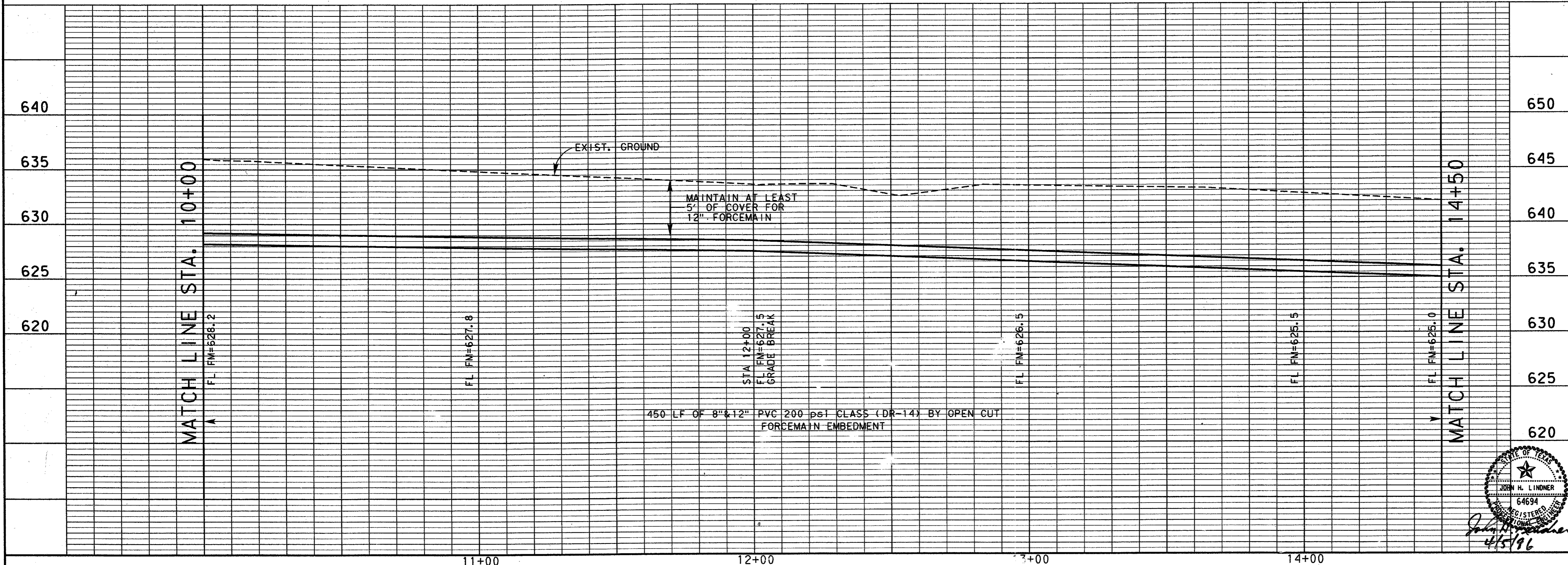

4			
3			
2			
1			
NO.	DATE	REVISION	APPROV.
TOWN OF ADDISON, TEXAS			
MIDWAY/BELTLINE SANITARY SEWER PHASE II			
LINE A-2 FROM STATION 10+00 TO STATION 14+50			
Carter & Burgess <small>Consultants in Engineering, Architecture, Planning and the Environment</small> CARTER & BURGESS, INC. <small>7900 ELMHURST DR., SUITE 250 DALLAS, TX 75247-4903</small>			
Unit	Scale	Hor: 1"=20' Ver: 1"=5'	Date 04-05-96
Designed	J. Lindner	Checked	J. Lindner
Drawn	R. Howman	Approved	J. Lindner
		Job No.	93327601D
		Sheet	27 of 63
		3216SS30.DGN	

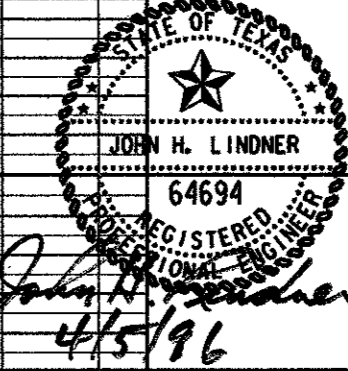

MATCH LINE STA. 14+50

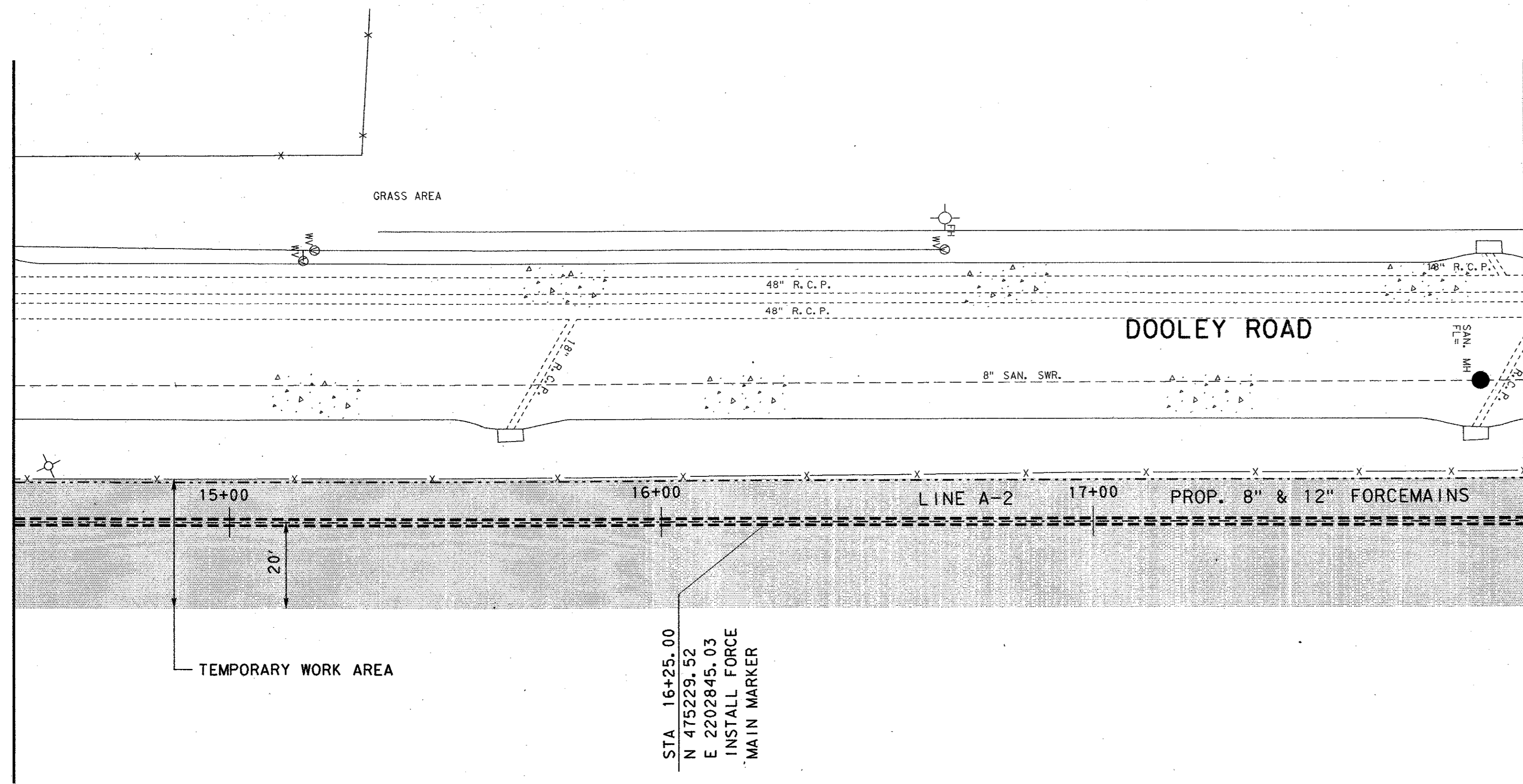

MATCH LINE STA. 18+00

ADDISON AIRPORT

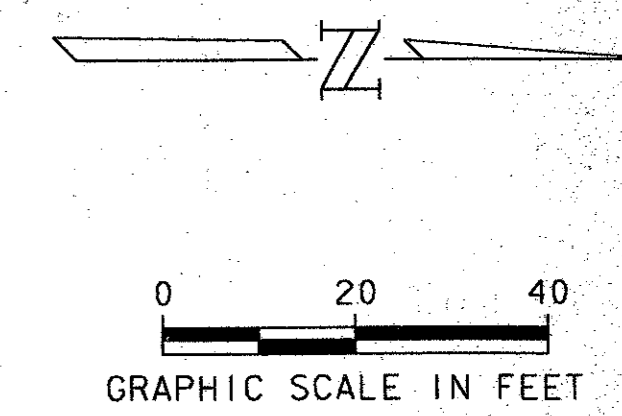

MATCH LINE STA. 14+50

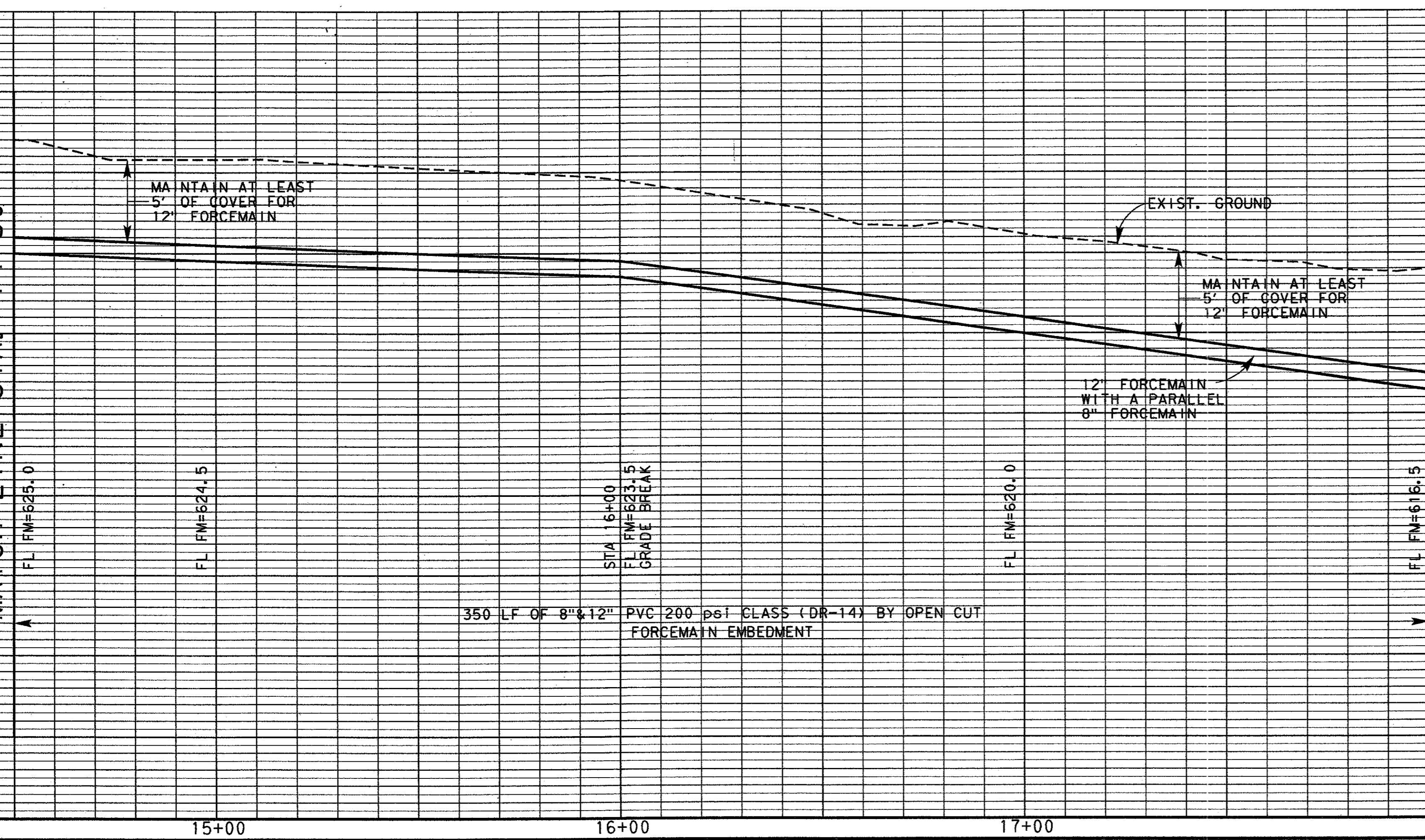

MATCH LINE STA. 18+00

4			
3			
2			
1			
NO.	DATE	REVISION	APPROV.
TOWN OF ADDISON, TEXAS			
MIDWAY/BELTLINE SANITARY SEWER PHASE II			
LINE A-2 FROM STATION 14+50 TO STATION 18+00			
Carter Burgess Consultants in Engineering, Architecture, Planning and the Environment CARTER & BURGESS, INC. 7950 EMBROOK DRIVE, SUITE 250 DALLAS, TX 75247-4963			
Unit	Scale	Hor 1" = 20' Vert. 1" = 5'	Date 04-05-96
Designed	J. Lindner	Checked	J. Lindner
Drawn	R. Howman	Approved	J. Lindner
Job No. 93327601D		Sheet 28 of 63	
32765531.DGN			

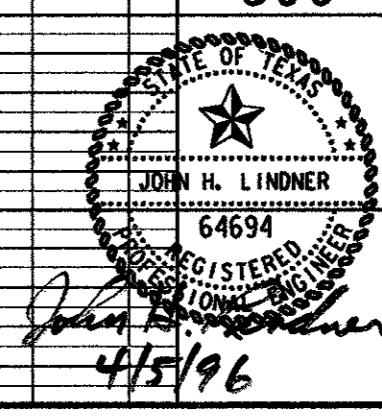

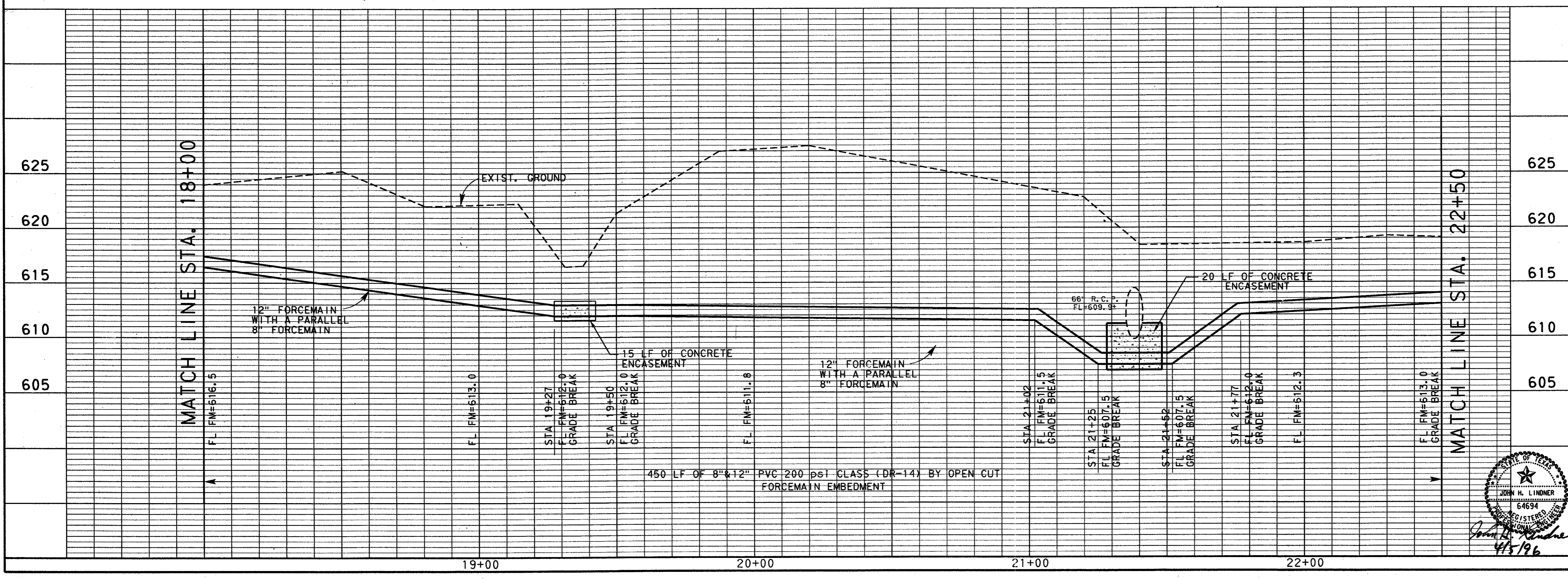
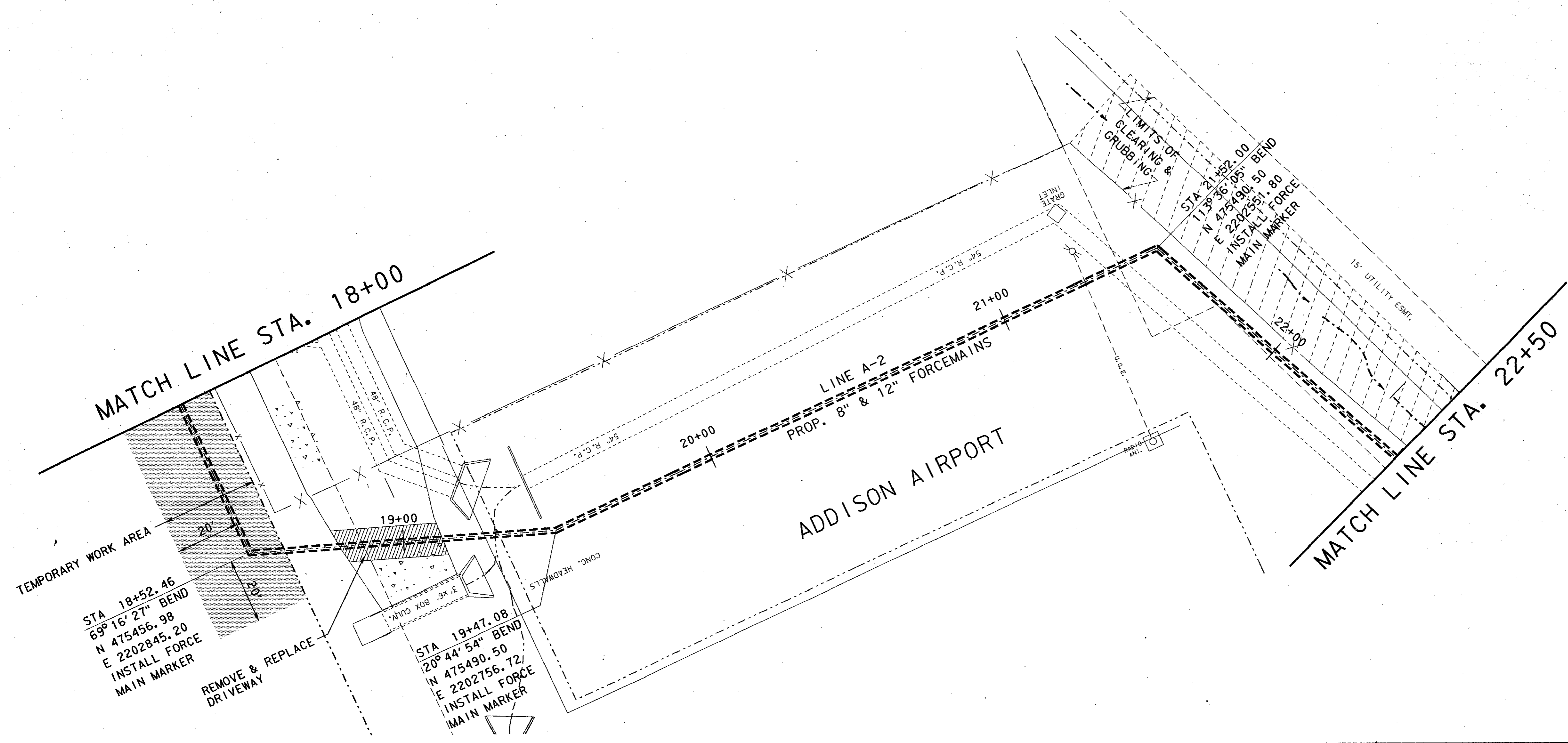
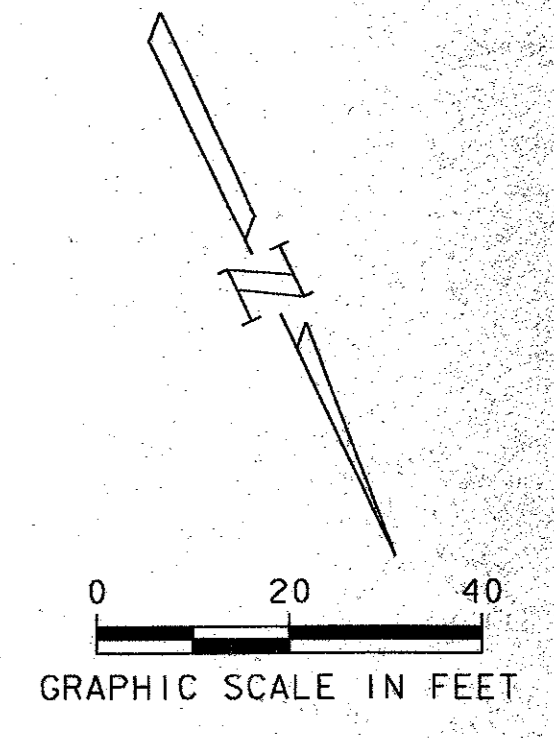

NO.	DATE	REVISION	APPROV.
4			
3			
2			
1			

TOWN OF ADDISON, TEXAS
MIDWAY/BELTLINE SANITARY SEWER
PHASE II
LINE A-2
FROM STATION 18+00 TO STATION 22+50

Carter & Burgess
Consultants in Engineering, Architecture,
Planning and the Environment
CARTER & BURGESS, INC.
7950 ELMBROOK DRIVE, SUITE 250
DALLAS, TX 75247-4961

Unit	Scale	Horiz. 1"=20' Vert. 1"=5'	Date	04-05-96	
Designed	J. Lindner	Checked	J. Lindner	Job No.	93327601D
Drawn	R. Howman	Approved	J. Lindner	Sheet	29 of 63

3276532.DGN
01-2607

REVISIONS
 NO. DATE BY
 1 04/05/96 JLL
 2 04/05/96 JLL
 3 04/05/96 JLL
 4 04/05/96 JLL
 5 04/05/96 JLL
 6 04/05/96 JLL
 7 04/05/96 JLL
 8 04/05/96 JLL
 9 04/05/96 JLL
 10 04/05/96 JLL
 11 04/05/96 JLL
 12 04/05/96 JLL
 13 04/05/96 JLL
 14 04/05/96 JLL
 15 04/05/96 JLL
 16 04/05/96 JLL
 17 04/05/96 JLL
 18 04/05/96 JLL
 19 04/05/96 JLL
 20 04/05/96 JLL
 21 04/05/96 JLL
 22 04/05/96 JLL
 23 04/05/96 JLL
 24 04/05/96 JLL
 25 04/05/96 JLL
 26 04/05/96 JLL
 27 04/05/96 JLL
 28 04/05/96 JLL
 29 04/05/96 JLL
 30 04/05/96 JLL
 31 04/05/96 JLL
 32 04/05/96 JLL
 33 04/05/96 JLL
 34 04/05/96 JLL
 35 04/05/96 JLL
 36 04/05/96 JLL
 37 04/05/96 JLL
 38 04/05/96 JLL
 39 04/05/96 JLL
 40 04/05/96 JLL
 41 04/05/96 JLL
 42 04/05/96 JLL
 43 04/05/96 JLL
 44 04/05/96 JLL
 45 04/05/96 JLL
 46 04/05/96 JLL
 47 04/05/96 JLL
 48 04/05/96 JLL
 49 04/05/96 JLL
 50 04/05/96 JLL
 51 04/05/96 JLL
 52 04/05/96 JLL
 53 04/05/96 JLL
 54 04/05/96 JLL
 55 04/05/96 JLL
 56 04/05/96 JLL
 57 04/05/96 JLL
 58 04/05/96 JLL
 59 04/05/96 JLL
 60 04/05/96 JLL
 61 04/05/96 JLL
 62 04/05/96 JLL
 63 04/05/96 JLL
 64 04/05/96 JLL
 65 04/05/96 JLL
 66 04/05/96 JLL
 67 04/05/96 JLL
 68 04/05/96 JLL
 69 04/05/96 JLL
 70 04/05/96 JLL
 71 04/05/96 JLL
 72 04/05/96 JLL
 73 04/05/96 JLL
 74 04/05/96 JLL
 75 04/05/96 JLL
 76 04/05/96 JLL
 77 04/05/96 JLL
 78 04/05/96 JLL
 79 04/05/96 JLL
 80 04/05/96 JLL
 81 04/05/96 JLL
 82 04/05/96 JLL
 83 04/05/96 JLL
 84 04/05/96 JLL
 85 04/05/96 JLL
 86 04/05/96 JLL
 87 04/05/96 JLL
 88 04/05/96 JLL
 89 04/05/96 JLL
 90 04/05/96 JLL
 91 04/05/96 JLL
 92 04/05/96 JLL
 93 04/05/96 JLL
 94 04/05/96 JLL
 95 04/05/96 JLL
 96 04/05/96 JLL
 97 04/05/96 JLL
 98 04/05/96 JLL
 99 04/05/96 JLL
 100 04/05/96 JLL

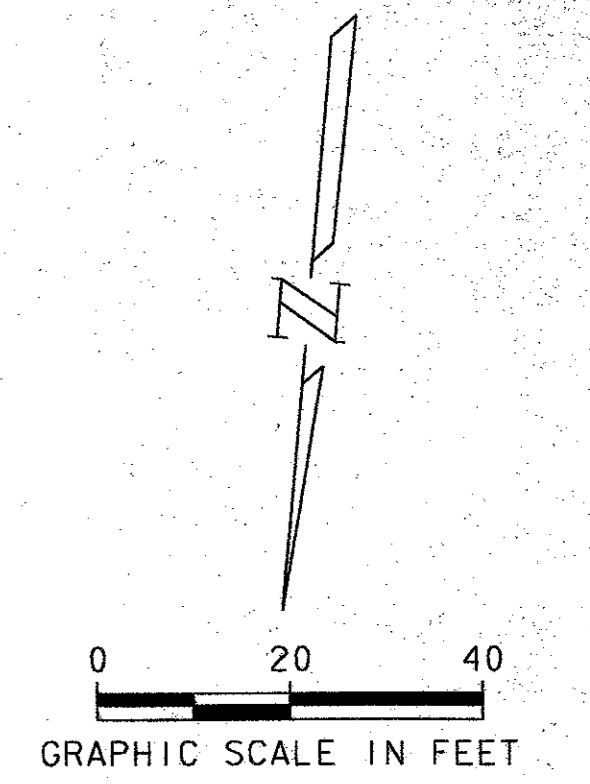

CURVE DATA 15" SS
 CURVE NO. 5
 $\Delta = 16^\circ 50' 15''$
 $R = 350.00'$
 $T = 51.80'$
 $L = 102.85'$

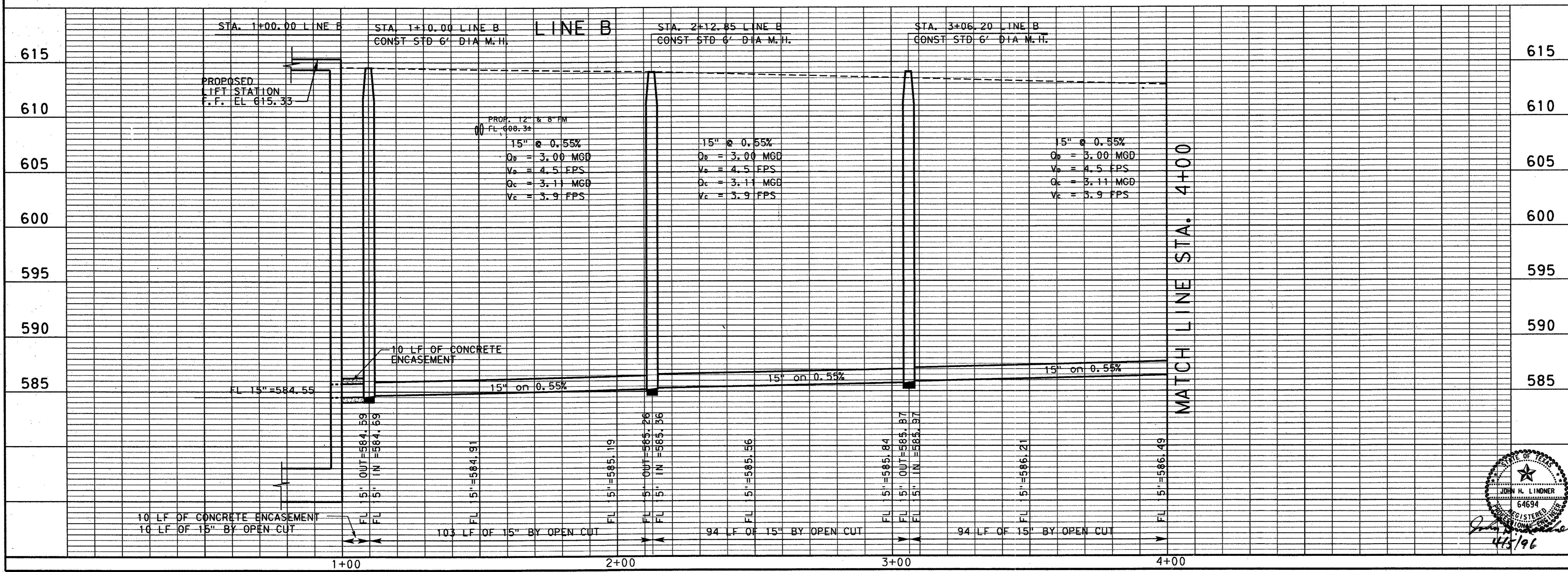
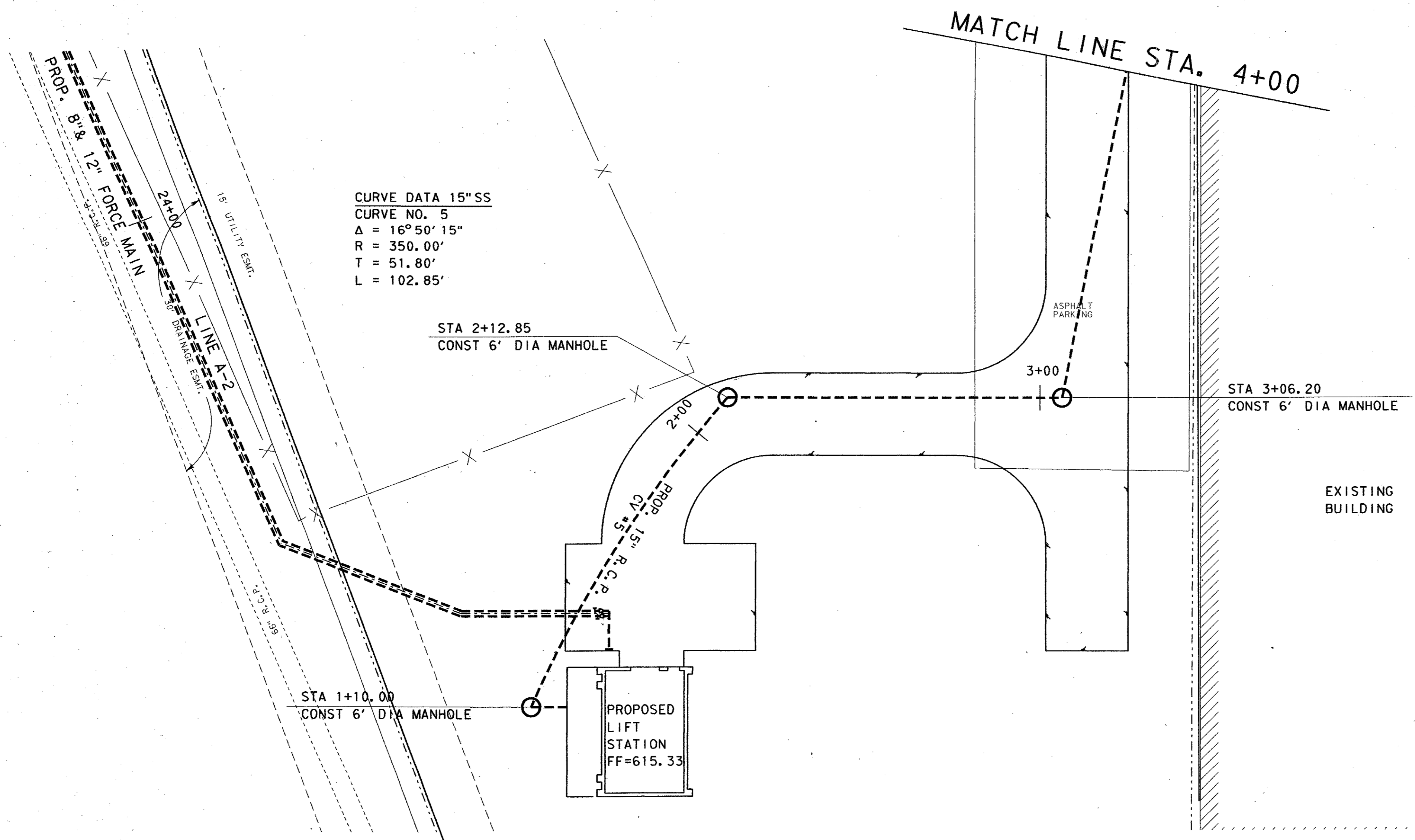

4			
3			
2			
1			
NO.	DATE	REVISION	APPROV.
TOWN OF ADDISON, TEXAS			
MIDWAY/BELTLINE SANITARY SEWER PHASE II			
LINE B FROM STATION 1+10 TO STATION 4+00			
Carter & Burgess Consultants in Engineering, Architecture, Planning and the Environment CARTER & BURGESS, INC. 7950 EMBROOK DRIVE, SUITE 250 DALLAS, TX 75247-4961			
Unit	Scale	Horiz. 1"=20' Vert. 1"=5'	Date 04-05-96
Designed	J. Lindner	Checked	J. Lindner Job No. 93327601D
Drawn	R. Howman	Approved	J. Lindner Sheet 31 of 63

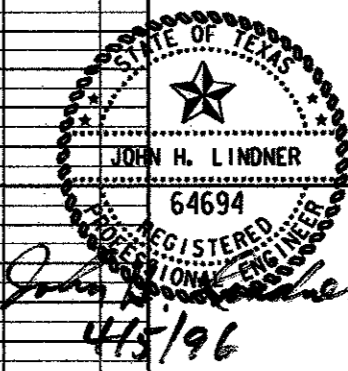

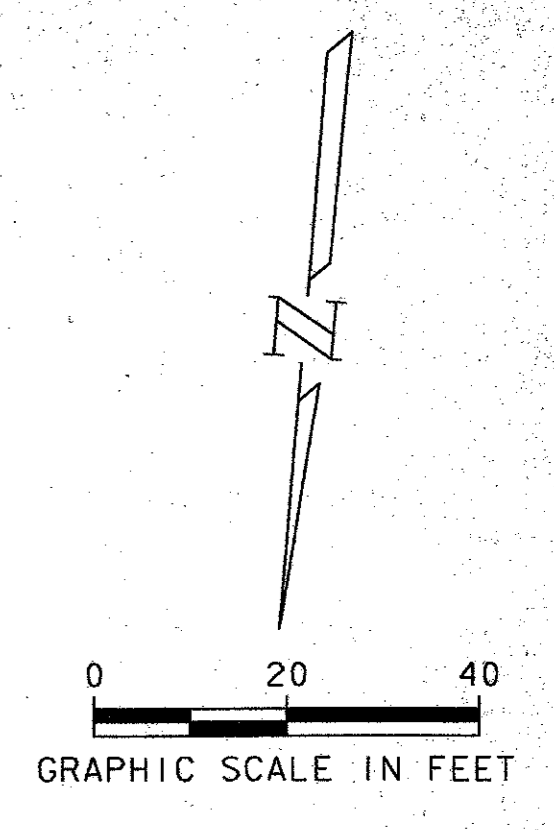
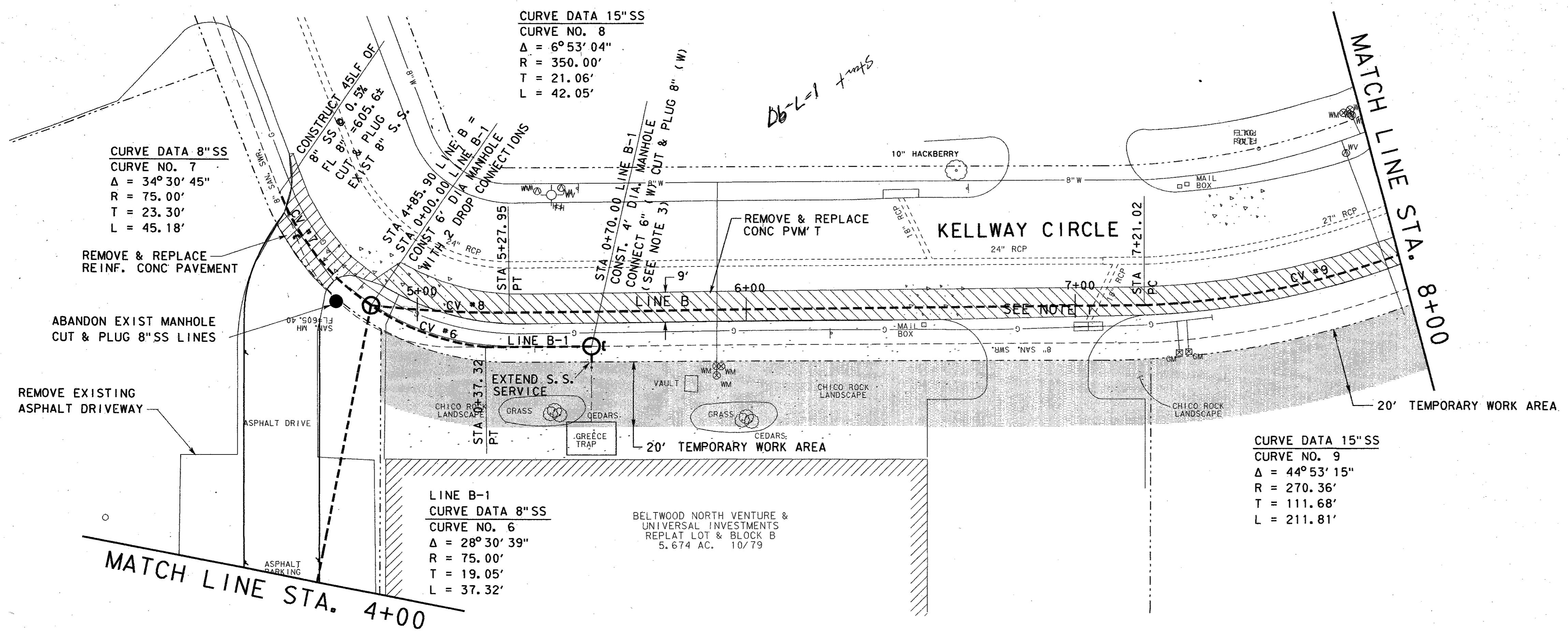

- NOTE:
1. CONTRACTOR SHALL REMOVE AND DISPOSE OF EXISTING 8" SS. NOT A SEPARATE PAY ITEM.
 2. CONTRACTOR TO MAINTAIN ACCESS TO ALL DRIVEWAYS AT ALL TIMES.
 3. CONTRACTOR SHALL VERIFY LOCATION OF EXISTING S.S. SERVICE PRIOR TO CONSTRUCTION.

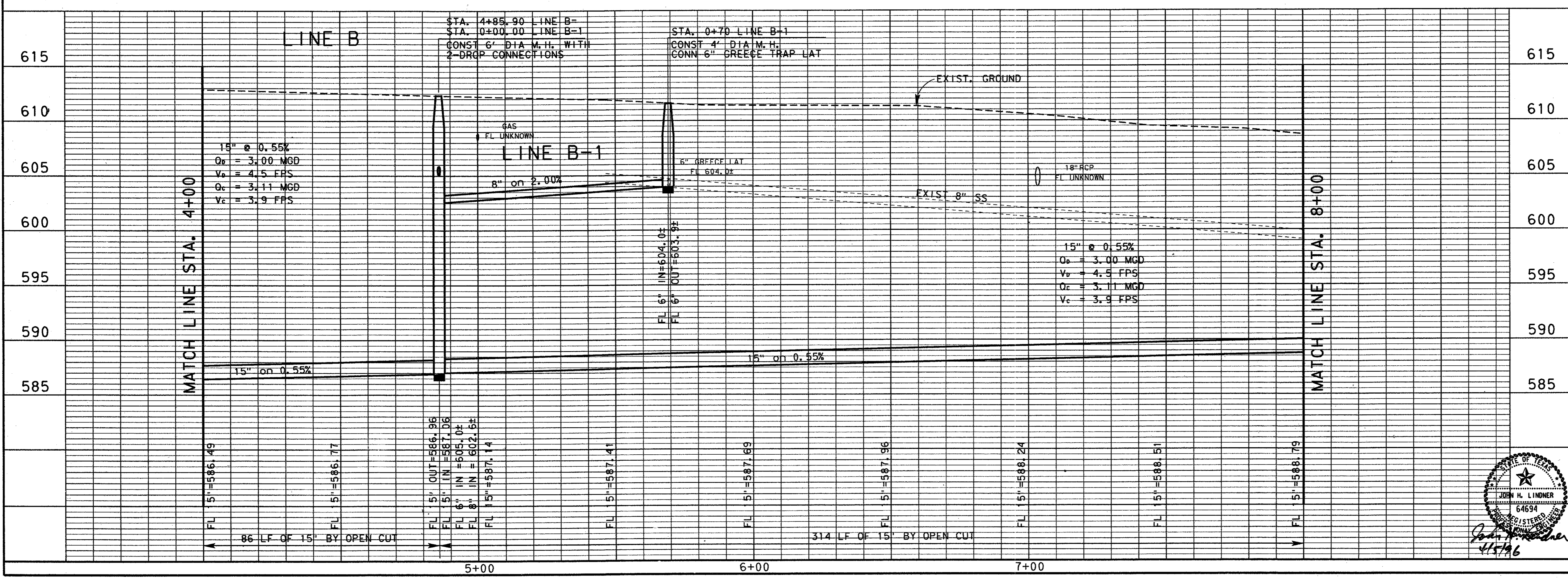

4			
3			
2			
1			
NO.	DATE	REVISION	APPROV.
TOWN OF ADDISON, TEXAS			
MIDWAY/BELTLINE SANITARY SEWER PHASE II			
LINE B FROM STATION 4+00 TO STATION 8+00			
Carter Burgess Consultants in Engineering, Architecture, Planning and the Environment CARTER & BURGESS, INC. 7550 EMBROOK DRIVE, SUITE 250 DALLAS, TX 75247-4903			
Unit	Scale	Hor 1" = 20' Ver 1" = 5'	Date 04-05-96
Designed	J. Lindner	Checked	J. Lindner
Drawn	R. Howman	Approved	J. Lindner
Job No.	93327601D		Sheet 32 of 63

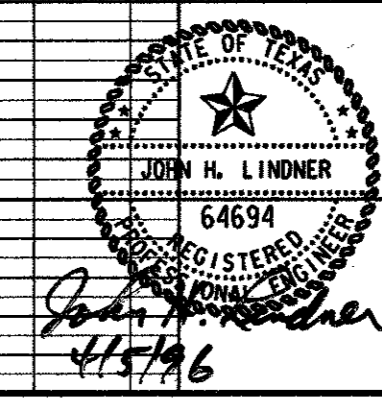

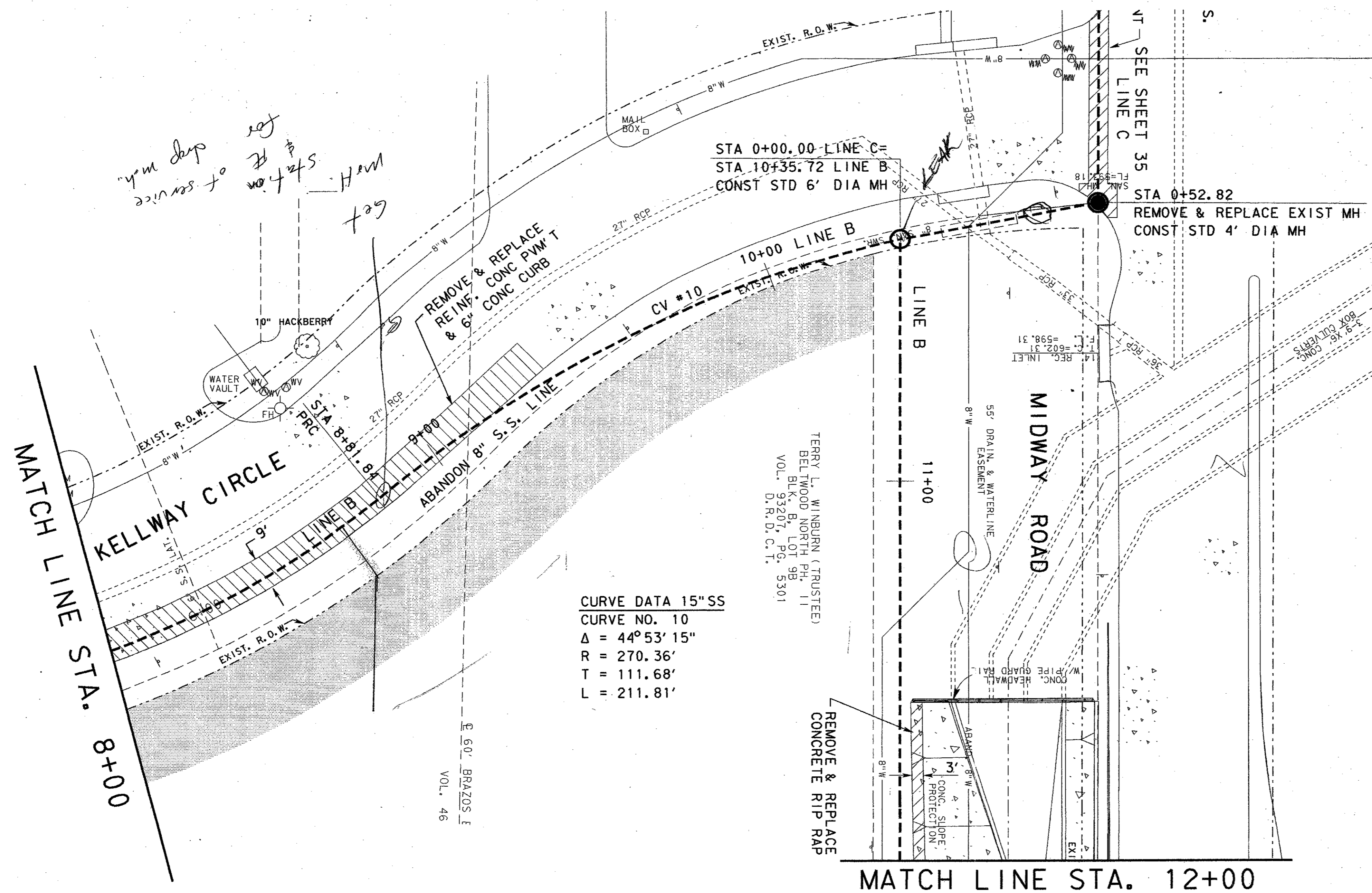

CURVE DATA 15"SS
 CURVE NO. 10
 $\Delta = 44^\circ 53' 15''$
 $R = 270.36'$
 $T = 111.68'$
 $L = 211.81'$

TERRY L. WINBUERN (TRUSTEE)
 BELTWOOD NORTH PH. II
 VOL. D, 320, LOT 98, 9301
 D.R.D. C-7

NOTE:
 CONTRACTOR SHALL REMOVE & DISPOSE OF TREES
 AND DEBRIS LOCATED IN CREEK FROM STATION
 9+40 TO STATION 12+60 AND GRADE.

REVISIONS
 NO. DATE REVISION
 1 04/05/96
 2 04/05/96
 3 04/05/96
 4 04/05/96

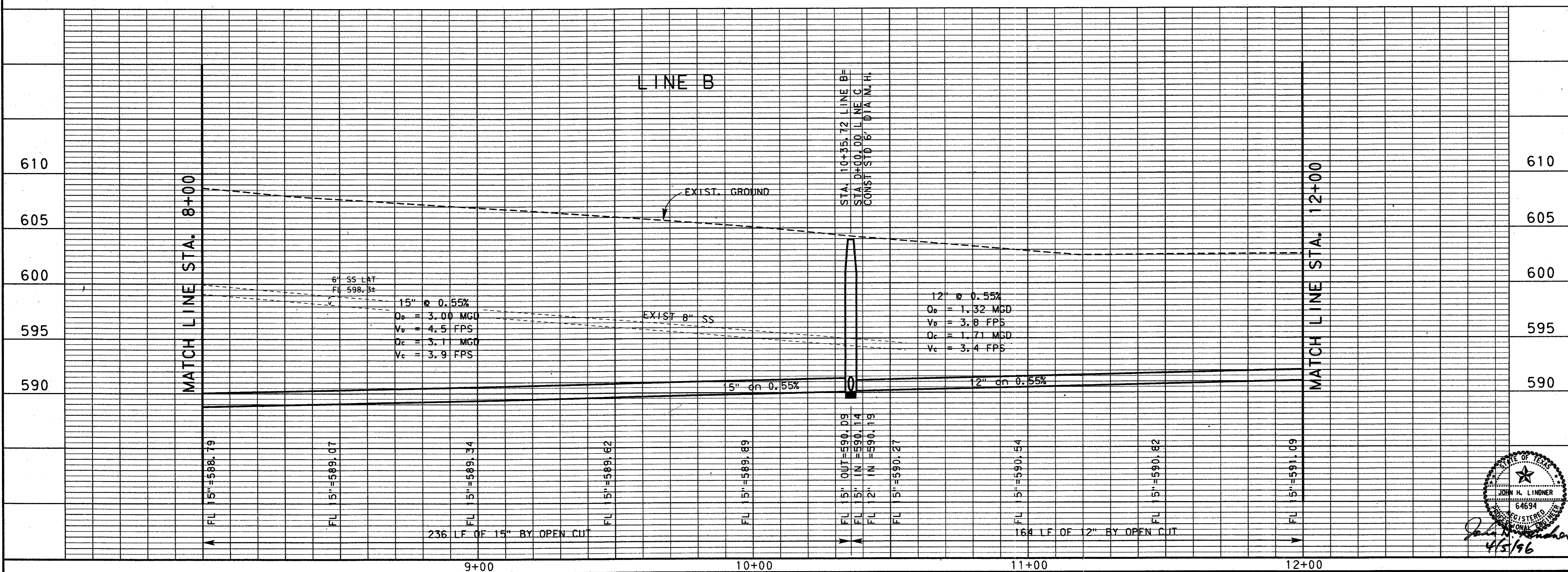

NO.	DATE	REVISION	APPROV.
4			
3			
2			
1			

TOWN OF ADDISON, TEXAS
 MIDWAY/BELTLINE SANITARY SEWER
 PHASE II
 LINE B
 FROM STATION 8+00 TO STATION 12+00

Carter-Burgess
 Consultants in Engineering, Architecture,
 Planning and the Environment
 CARTER & BURGESS, INC.
 7950 ELMBROOK DRIVE, SUITE 250
 DALLAS, TX 75247-4961

Unit: Scale: Hor: 1"=20'
 Vert: 1"=5'
 Date: 04-05-96
 Designed: J. Lindner Checked: J. Lindner Job No.: 93327601D
 Drawn: R. Howman Approved: J. Lindner Sheet: 33 of 63

JOHN H. LINDNER
 54694
 4/5/96

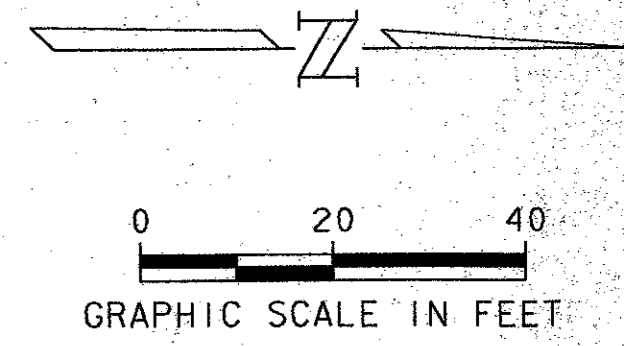
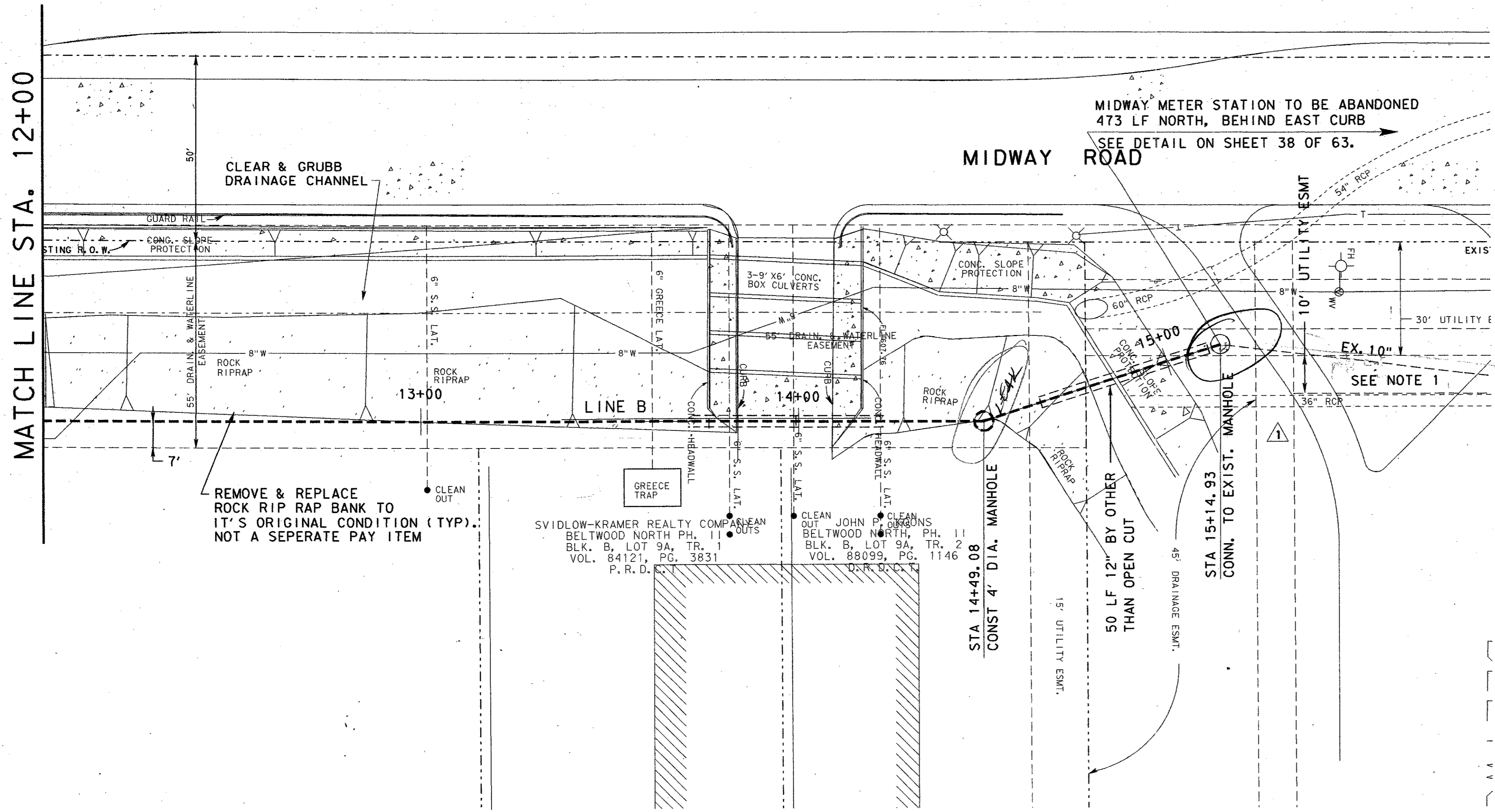

*Fix -
Man. Approved Fix
(we would like Rec.)*

- NOTE:
- CONTRACTOR SHALL VERIFY FL OF EXISTING 10" SS PRIOR TO CONSTRUCTION AND REPORT ANY DISCREPANCY TO ENGINEER.
 - CONNECT ALL EXISTING SEWER SERVICES TO NEW MAIN. NOT A SEPARATE PAY ITEM.

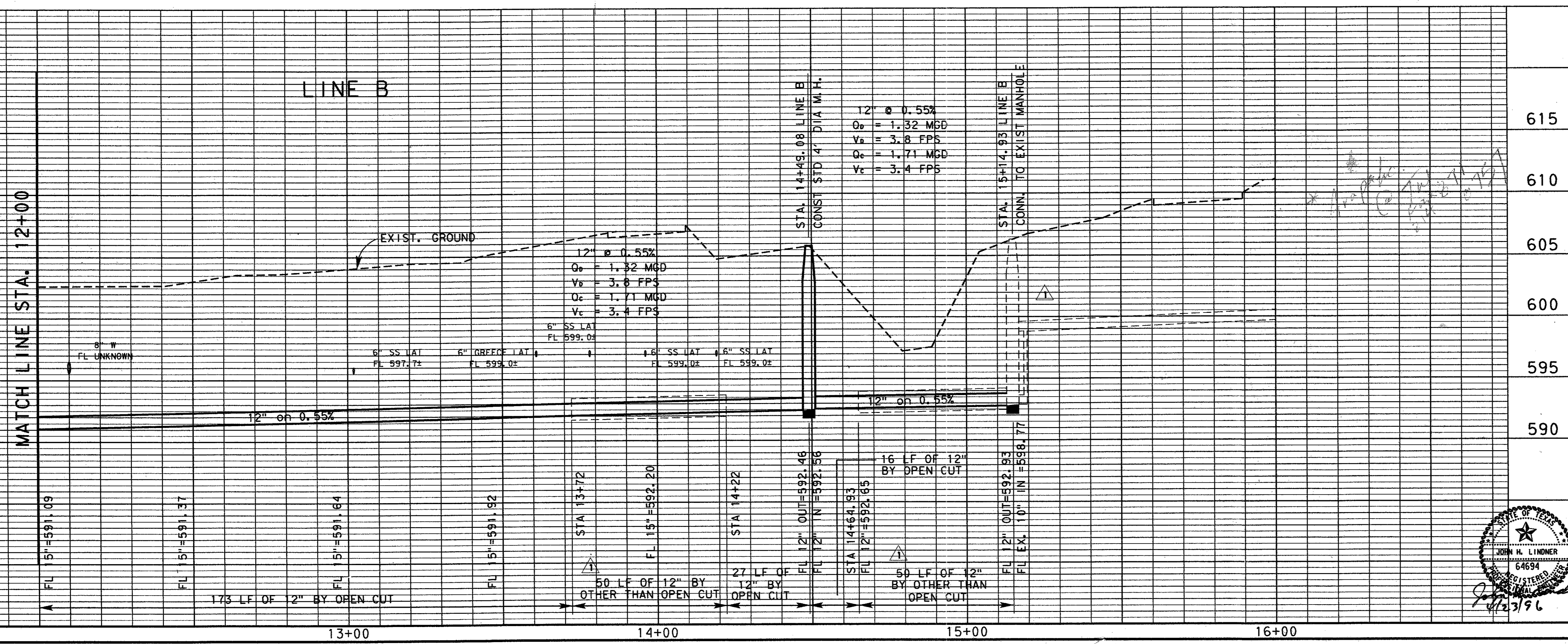

4			
3			
2			
1	4-23-96	ADDENDUM NO. 1	J. H. L.
NO.	DATE	REVISION	APPROV.
TOWN OF ADDISON, TEXAS			
MIDWAY/BELTLINE SANITARY SEWER PHASE II			
LINE B			
FROM STATION 12+00 TO STATION 15+49.08			
Carter Burgess			
<small>Consultants in Engineering, Architecture, Planning and the Environment CARTER & BURGESS, INC. 7500 ELMBROOK DRIVE, SUITE 250 DALLAS, TX 75247-4961</small>			
Unit	Scale	Hor. 1" = 20' Vert. 1" = 5'	Date 04-05-96
Designed	J. Lindner	Checked	J. Lindner
Drawn	R. Howman	Approved	J. Lindner
		Job No.	93327601D
		Sheet	34 of 63
32765337.DGN			

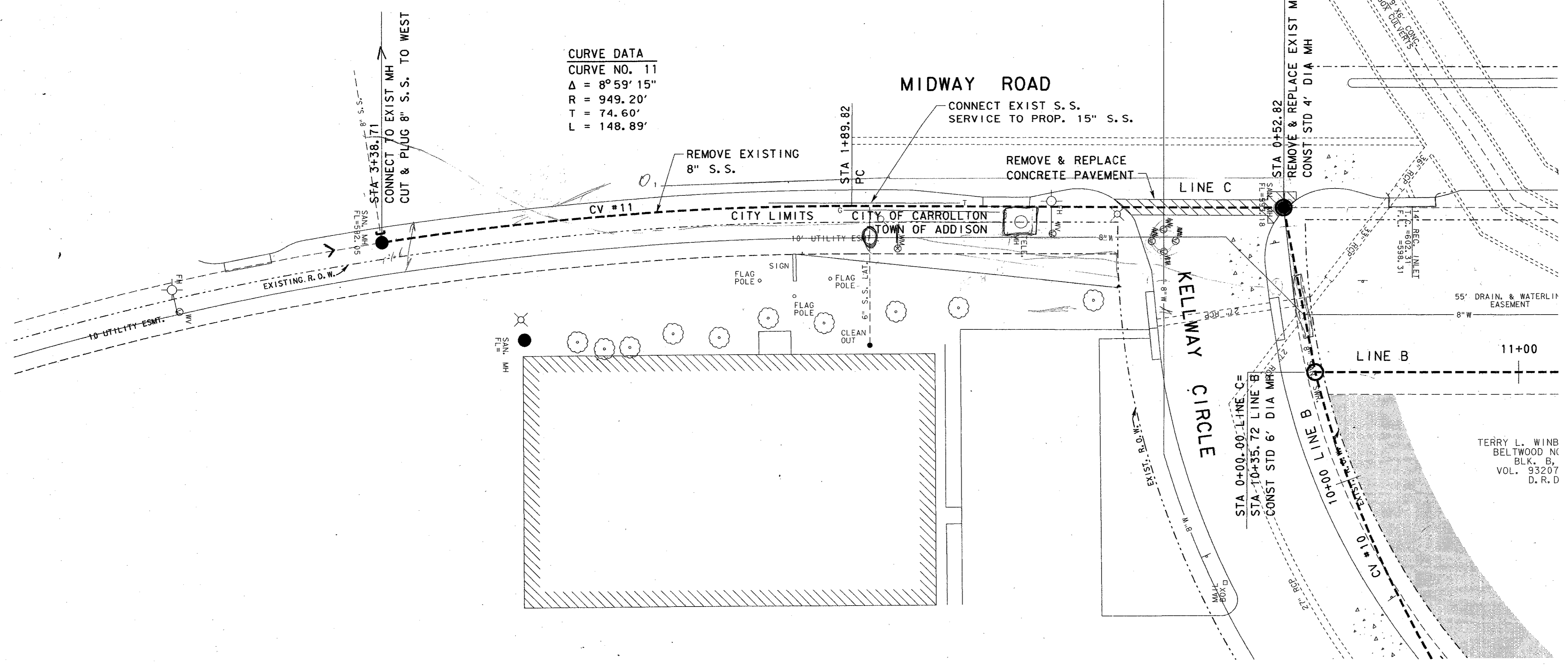
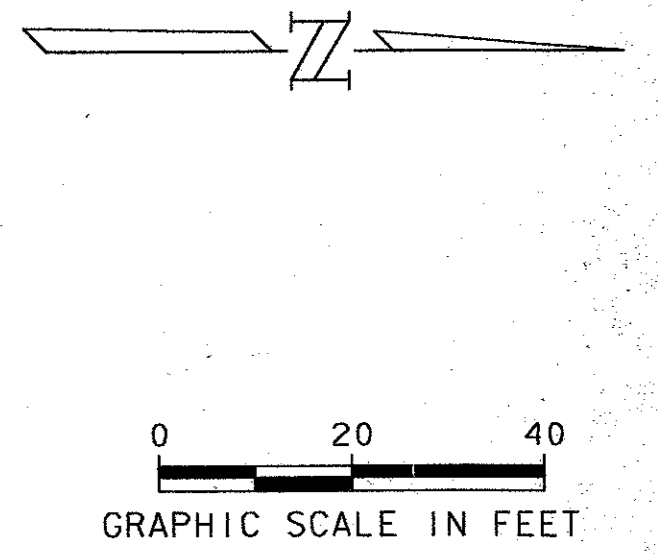

CURVE DATA
 CURVE NO. 11
 $\Delta = 8^\circ 59' 15''$
 $R = 949.20'$
 $T = 74.60'$
 $L = 148.89'$

- NOTES:**
- CONTRACTOR SHALL VERIFY HORIZ. & VERT. LOCATION OF EXIST SS PRIOR TO CONSTRUCTION. ANY DISCREPANCY SHALL BE REPORTED TO ENGINEER.

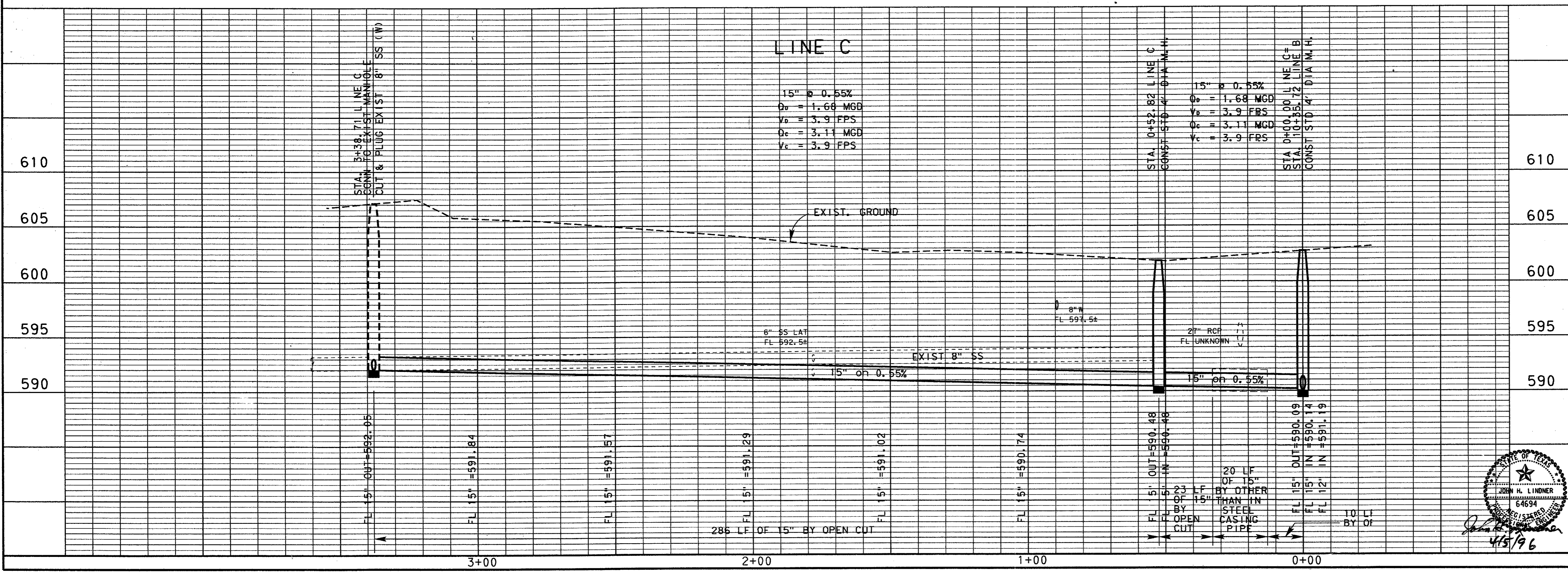

NO.	DATE	REVISION	APPROVED
4			
3			
2			
1			

TOWN OF ADDISON, TEXAS
MIDWAY/BELTLINE SANITARY SEWER
PHASE II
LINE C
 FROM STATION 00+00 TO STATION 3+73.66

Carter Burgess
 Consultants in Engineering, Architecture,
 Planning and the Environment
 CARTER & BURGESS, INC.
 7950 ELMBROOK DRIVE, SUITE 250
 DALLAS, TX 75247-4963

Unit	Scale	Hor 1/2" = 20'	Vert 1" = 5'	Date	04-05-96
Designed	J. Lindner	Checked	J. Lindner	Job No.	93327601D
Drawn	R. Howman	Approved	J. Lindner	Sheet	35 of 63

32765538.DGN

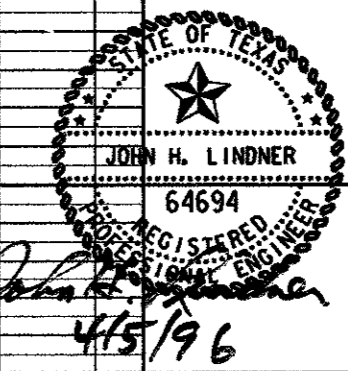

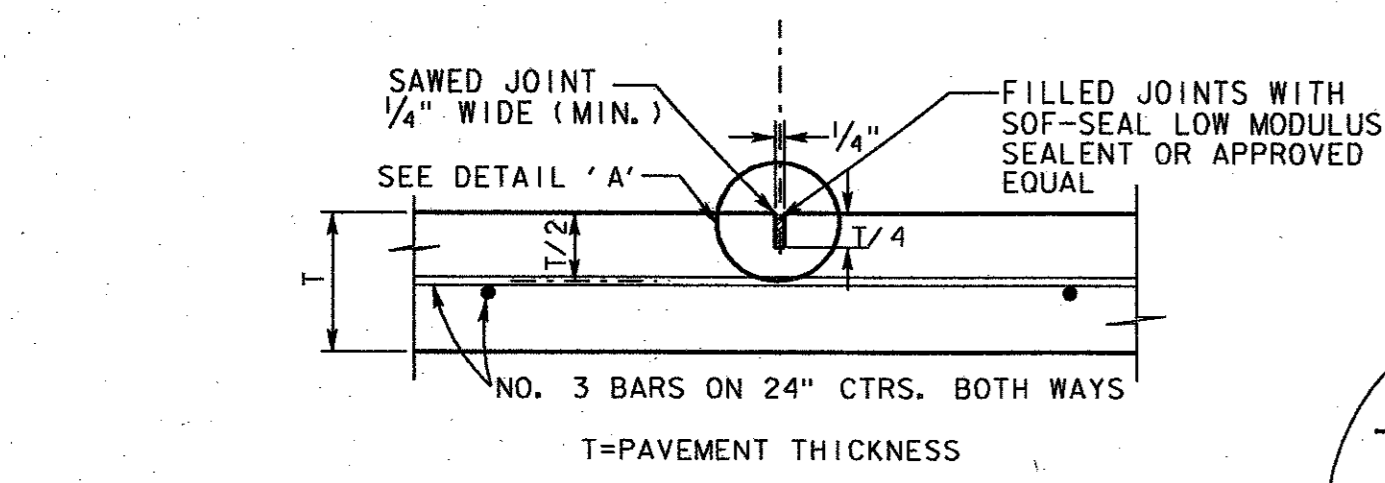

SAWED DUMMY JOINT
(TRANSVERSE DUMMY JOINT TO BE SPACED 16" MIN. & 22" MAX. TO MATCH EXISTING)

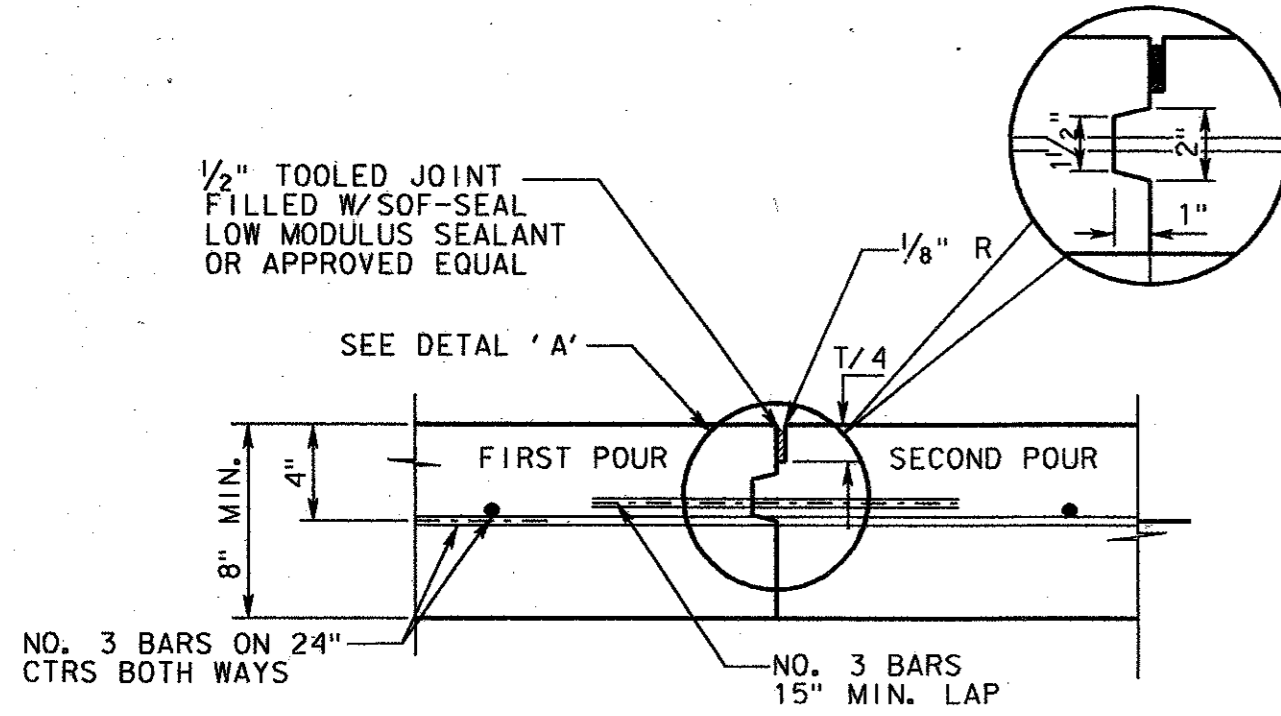

CONSTRUCTION JOINT FOR PAVEMENTS
FOR 8" THICKNESS PAVEMENT AND LONGITUDINAL JOINTS

NOTE:
CONTRACTOR SHALL PROTECT KEYWAY PRIOR TO SECOND POUR. IF LONGITUDINAL KEYWAY IS DAMAGED, CONTRACTOR SHALL REPAIR WITH THE USE OF LONGITUDINAL BUTT JOINT. DRILL DOWELS INTO FIRST POUR.

T=PAVEMENT THICKNESS

THICKENED EDGES ARE REQUIRED FOR FUTURE WIDENING ONLY.

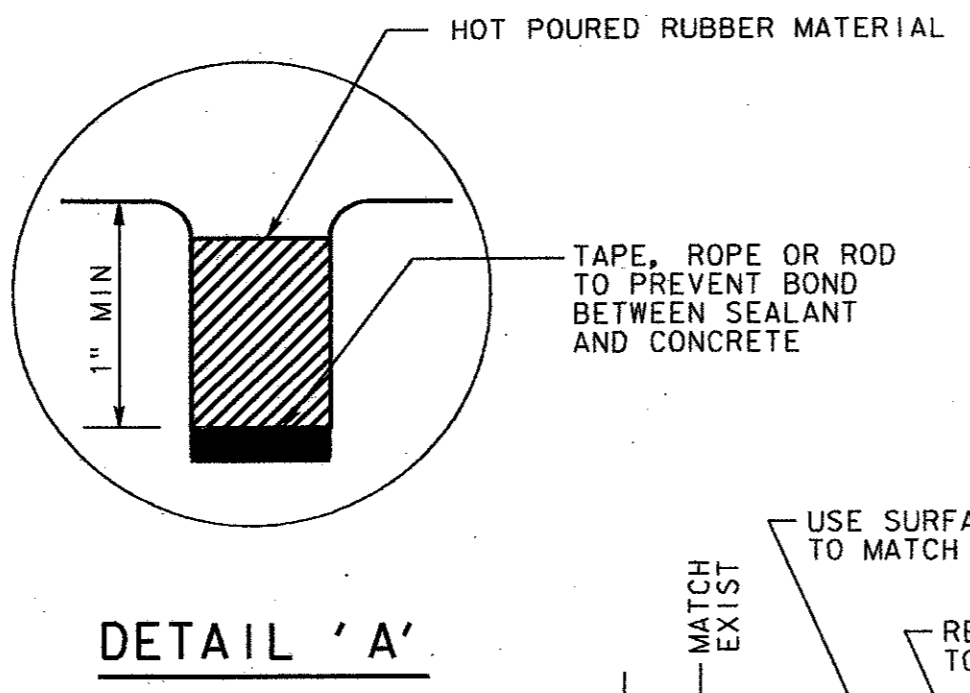

DETAIL 'A'

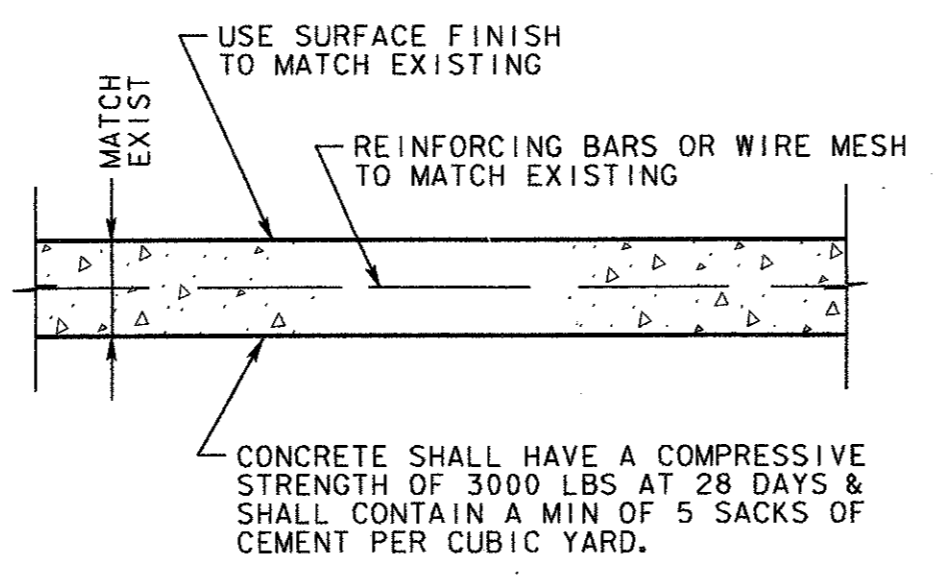

CONCRETE RIPRAP DETAIL

NOTE:
SAWCUT SHALL BE SUBSIDIARY TO THE BID ITEM CONCRETE PAVEMENT & ASPHALT PAVEMENT NO SEPARATE PAY ITEM.

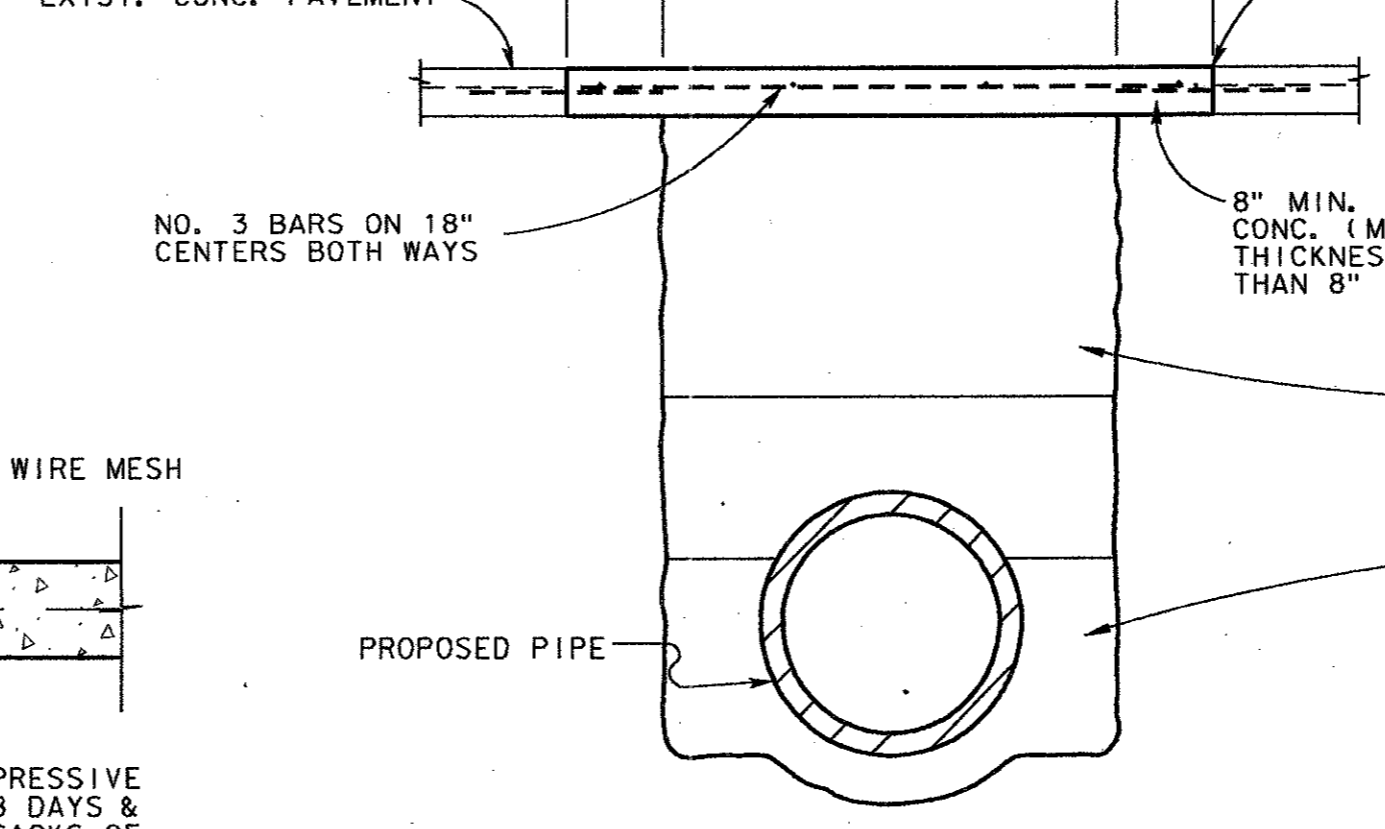

CONCRETE STREET OR DRIVEWAY REPAIR

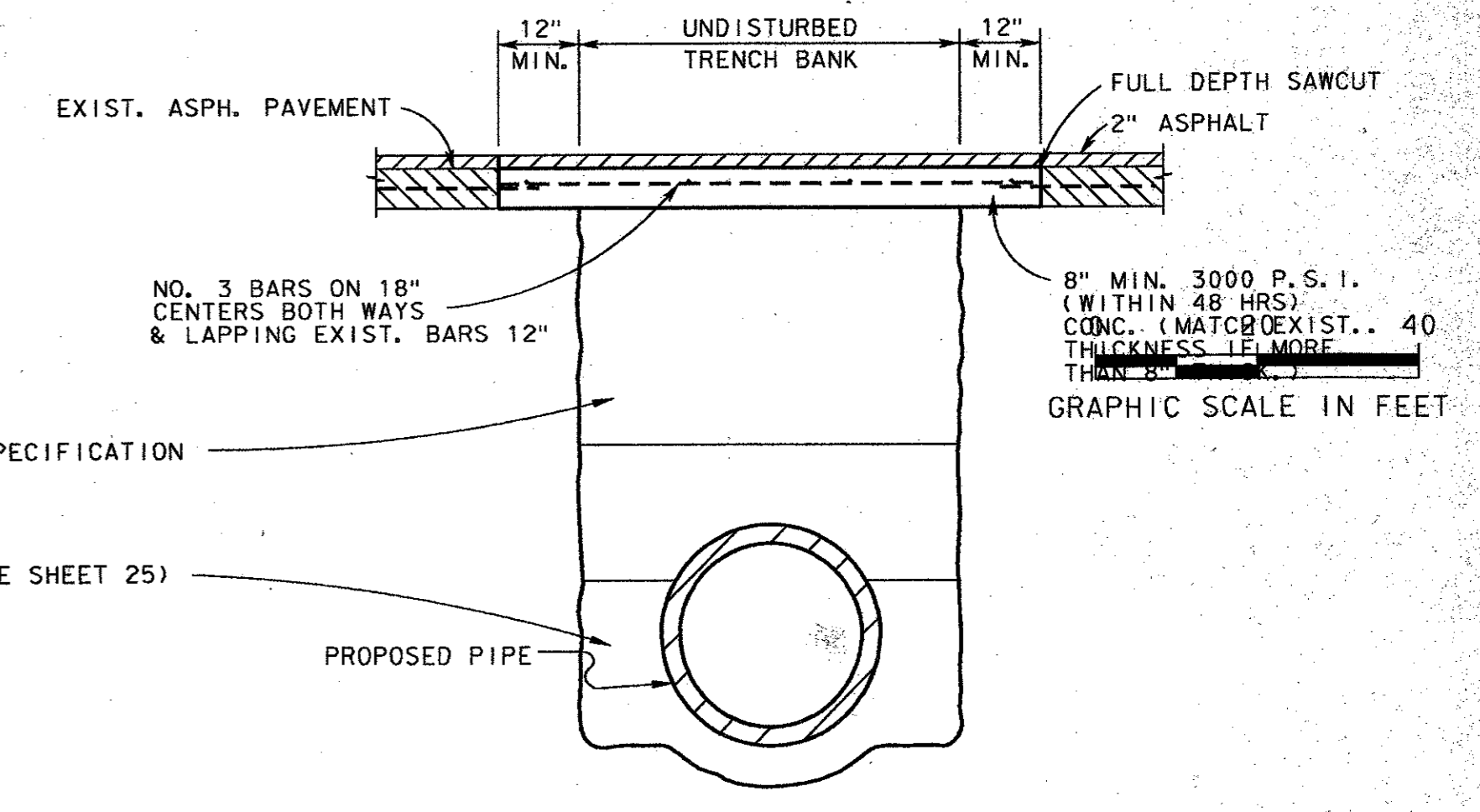

ASPHALT STREET OR DRIVEWAY REPAIR

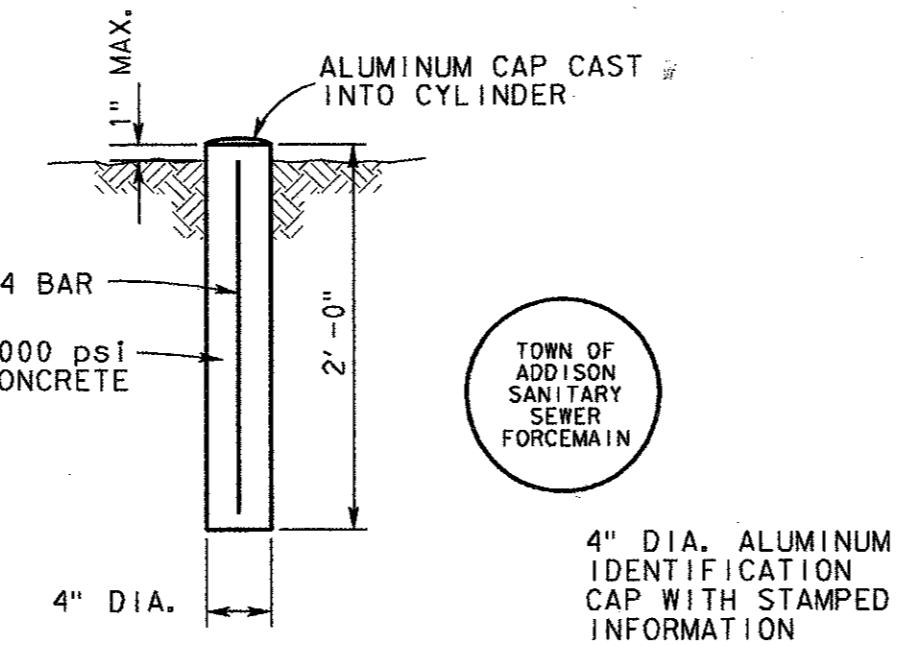

FORCE MAIN MARKER DETAIL

LOCATE FORCE MAIN MARKERS ON CENTERLINE AT 300 FEET MAXIMUM SPACING AND AT ALL P.I.'S.

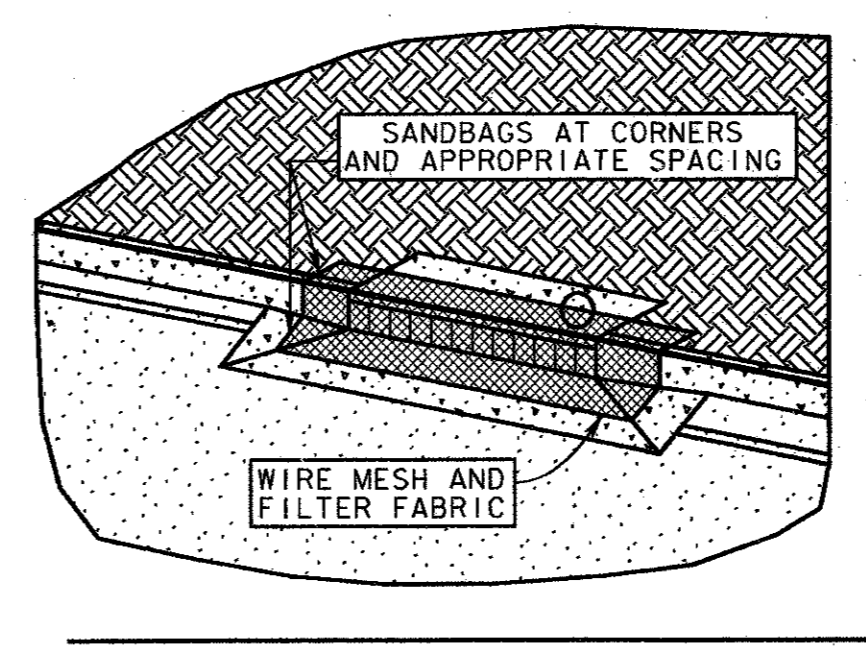

SEDIMENT BARRIER AT INLET OR APPROVED EQUAL

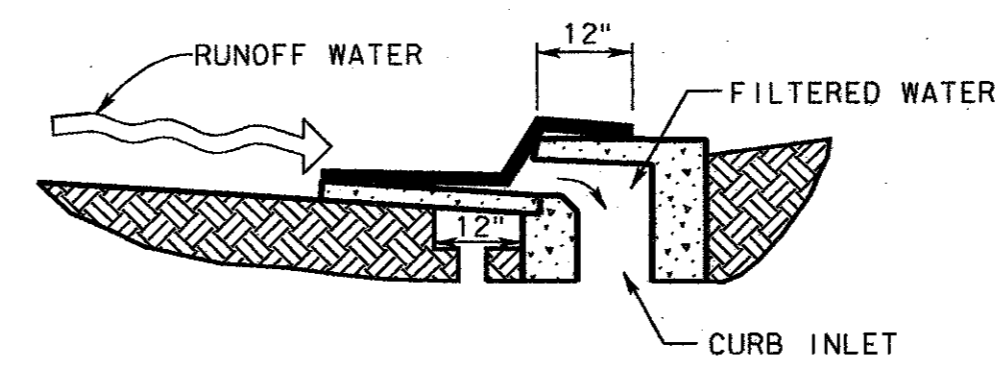

NO SCALE

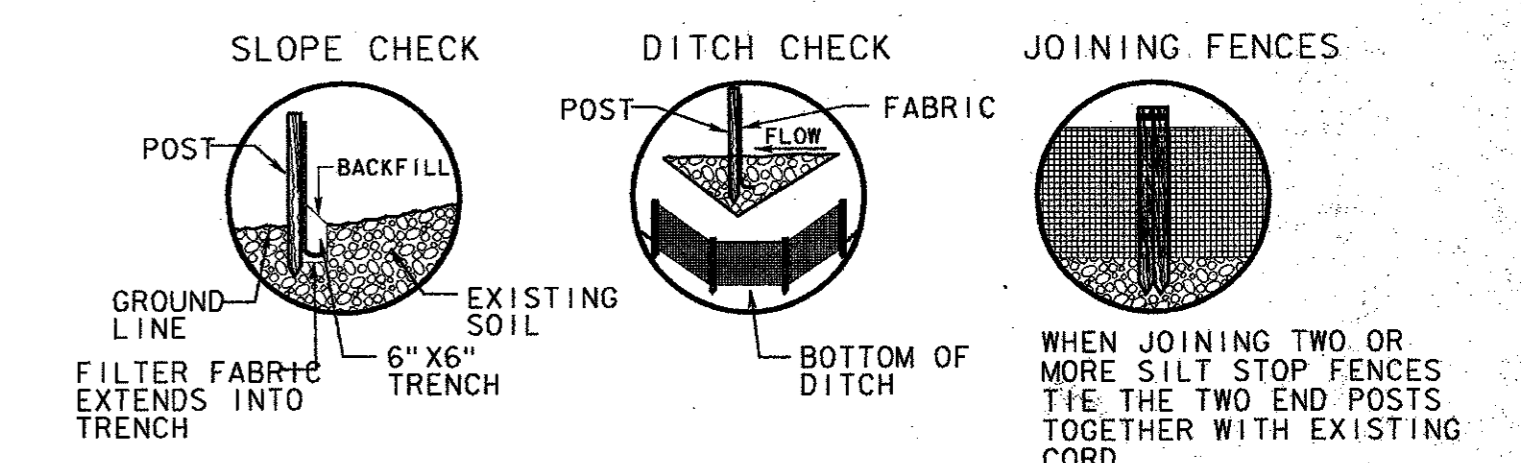

SILT FENCE DETAIL
(NOT TO SCALE)

NOTE:
1.) SILT FENCE FABRIC SHALL BE MIRAFI 100 X OR EQUAL.
2.) INSTALL SILT FENCES AND HAY BALES AT LOCATIONS DIRECTED BY OWNER.
3.) FENCE POSTS SHALL BE GALVANIZED STEEL AND MAY BE ROLLED, FORMED OR TUBULAR IN CROSS-SECTION. "T" POSTS MAY BE USED WHEN IN CONFORMANCE WITH SPECIFICATION.

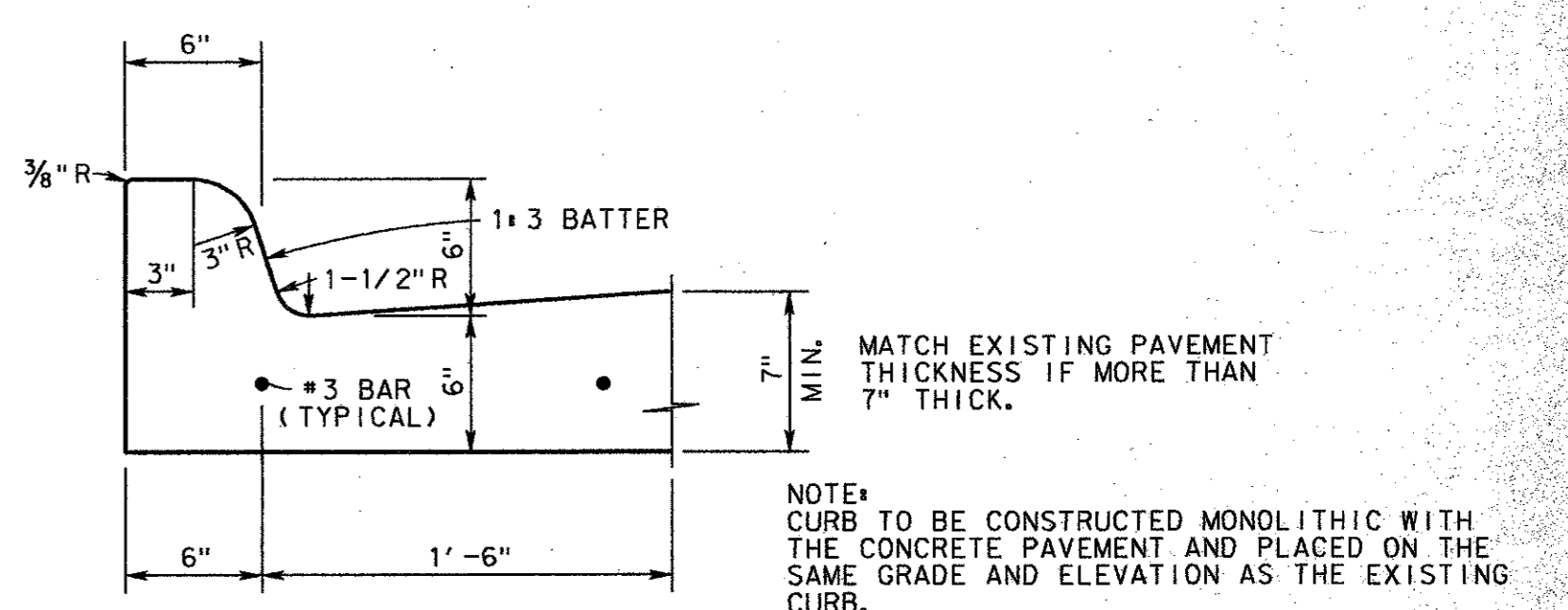

6" CONCRETE CURB

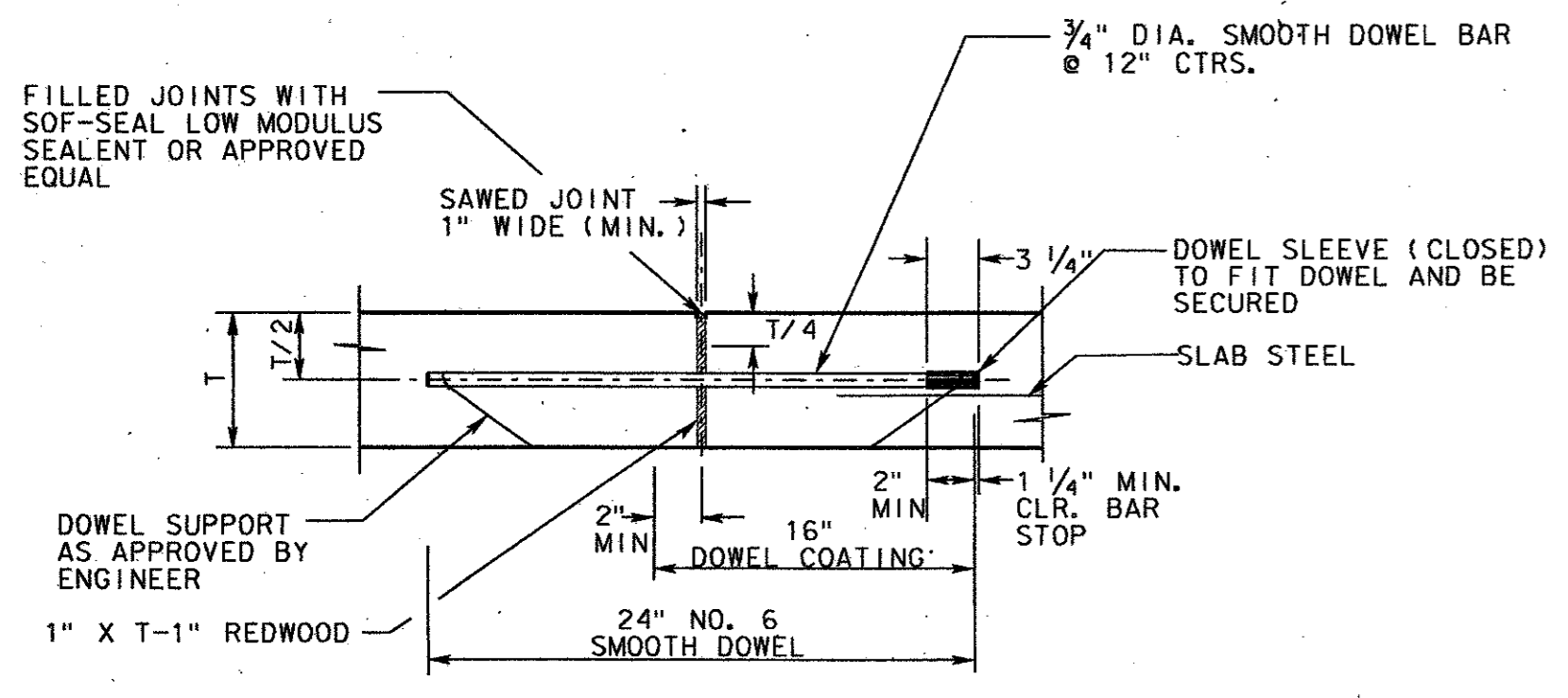

TRANSVERSE EXPANSION JOINT

NOTES:
1. DOWEL SPACER TO BE PLACED ON FIRST POURED SIDE OF DOWELS.
2. SPACER SHALL BE ALIGNED SUCH THAT DOWELS ARE PARALLEL TO EACH OTHER, AND PERPENDICULAR TO REDWOOD.

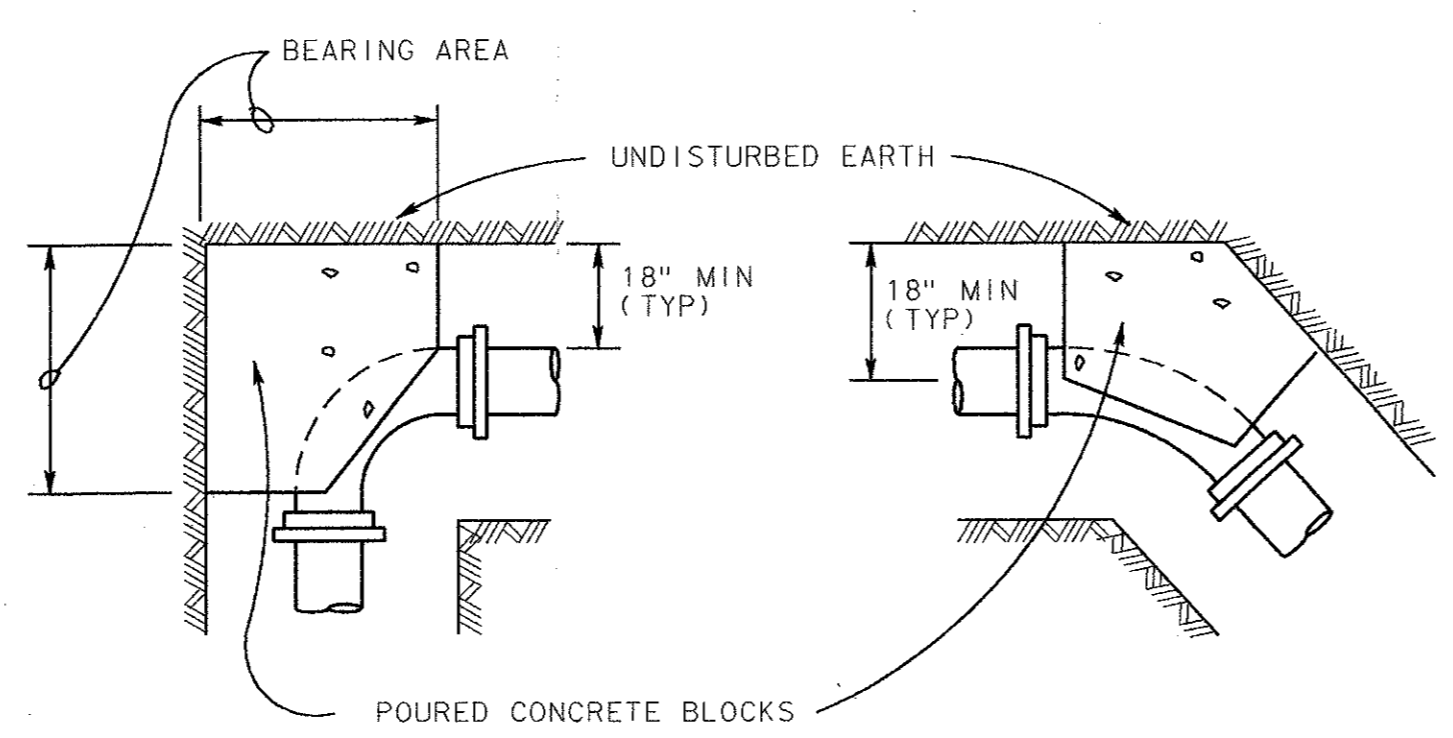

FITTING SIZES	BEARING AREA OF BLOCK IN SQ. FT.				
	TEE & END	90° BEND	45° BEND	22 1/2° BEND	11 1/4° BEND
6"	3.6	5.4	2.5	1.5	0.8
8"	6.3	8.9	4.8	2.5	1.3
10"	9.9	13.9	7.6	3.9	2.0
12"	14.2	20.0	10.9	5.6	2.8

NOTE:
AREAS BASED ON PIPE BURST PRESSURE OF 250 PSI. SOIL BEARING PRESSURE MULTIPLIER

1000	2.0
1500	1.33
2000	1.0
3000	0.67

THRUST BLOCK DETAILS
NOT TO SCALE

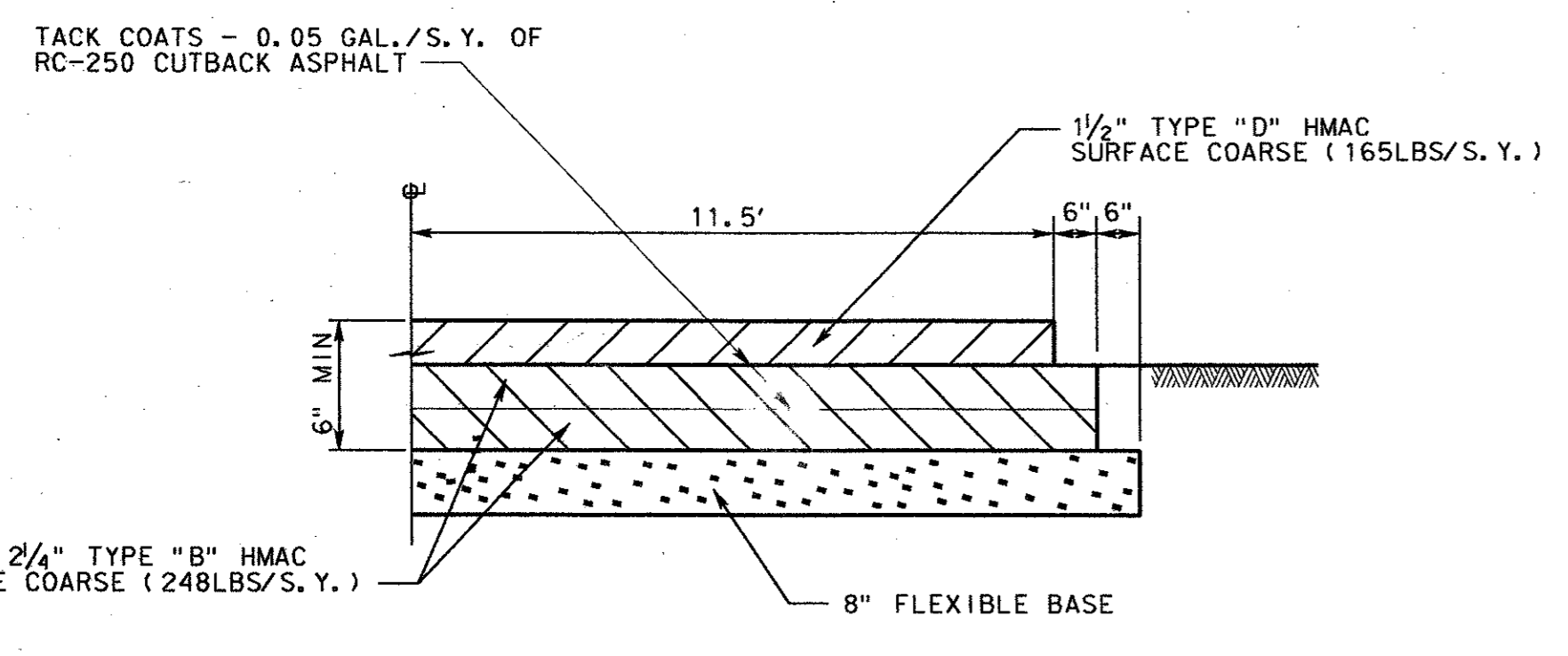

6 INCH ASPHALT PAVEMENT DETAIL

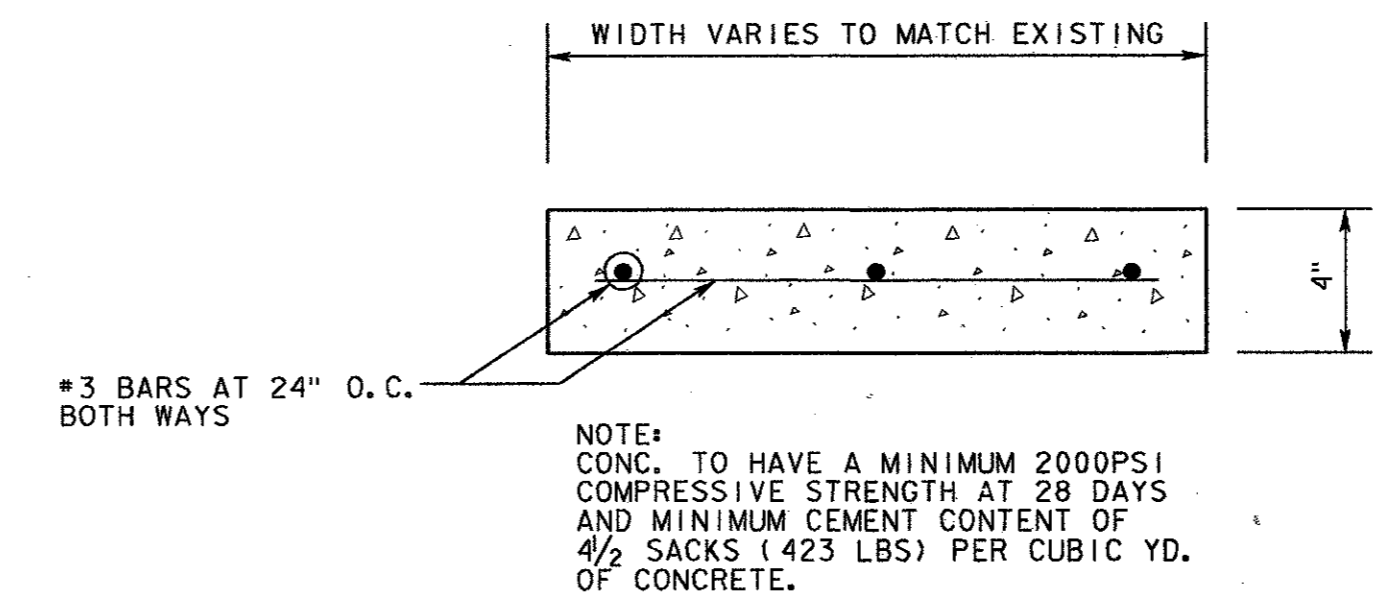

SIDEWALK REPLACEMENT DETAIL

NO.	DATE	REVISION	APPROV.
4			
3			
2			
1			

TOWN OF ADDISON, TEXAS

MIDWAY/BELTLINE SANITARY SEWER PHASE II

SANITARY SEWER DETAILS SHEET 2

Carter & Burgess
Consultants in Engineering, Architecture, Planning, and the Environment

CARTER & BURGESS, INC.
7500 EMBROOK DRIVE, SUITE 250
DALLAS, TX 75247-4961

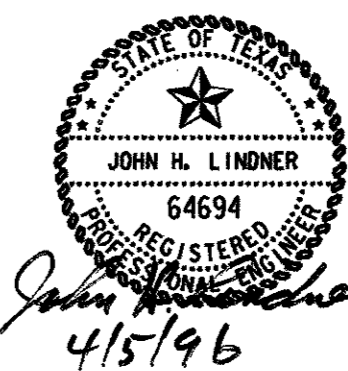

Unit	Scale	Date	04-05-96
Designed	J. Lindner	Checked	J. Lindner
Drawn	R. Howman	Approved	J. Lindner

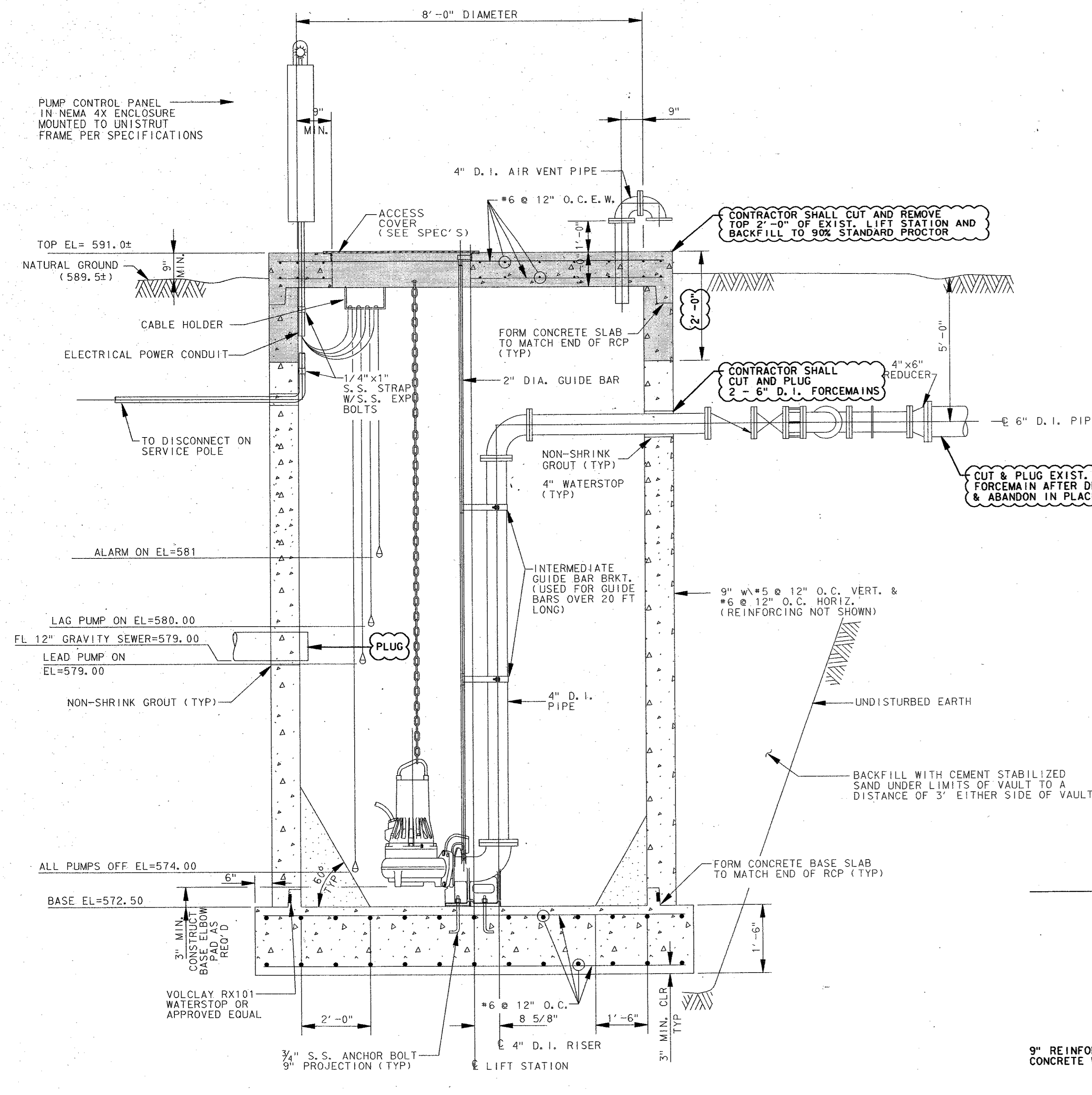

RAWHIDE CREEK LIFT STATION ABANDONMENT DETAIL

☁ - INDICATES WORK TO BE DONE AS PART OF THIS CONTRACT.

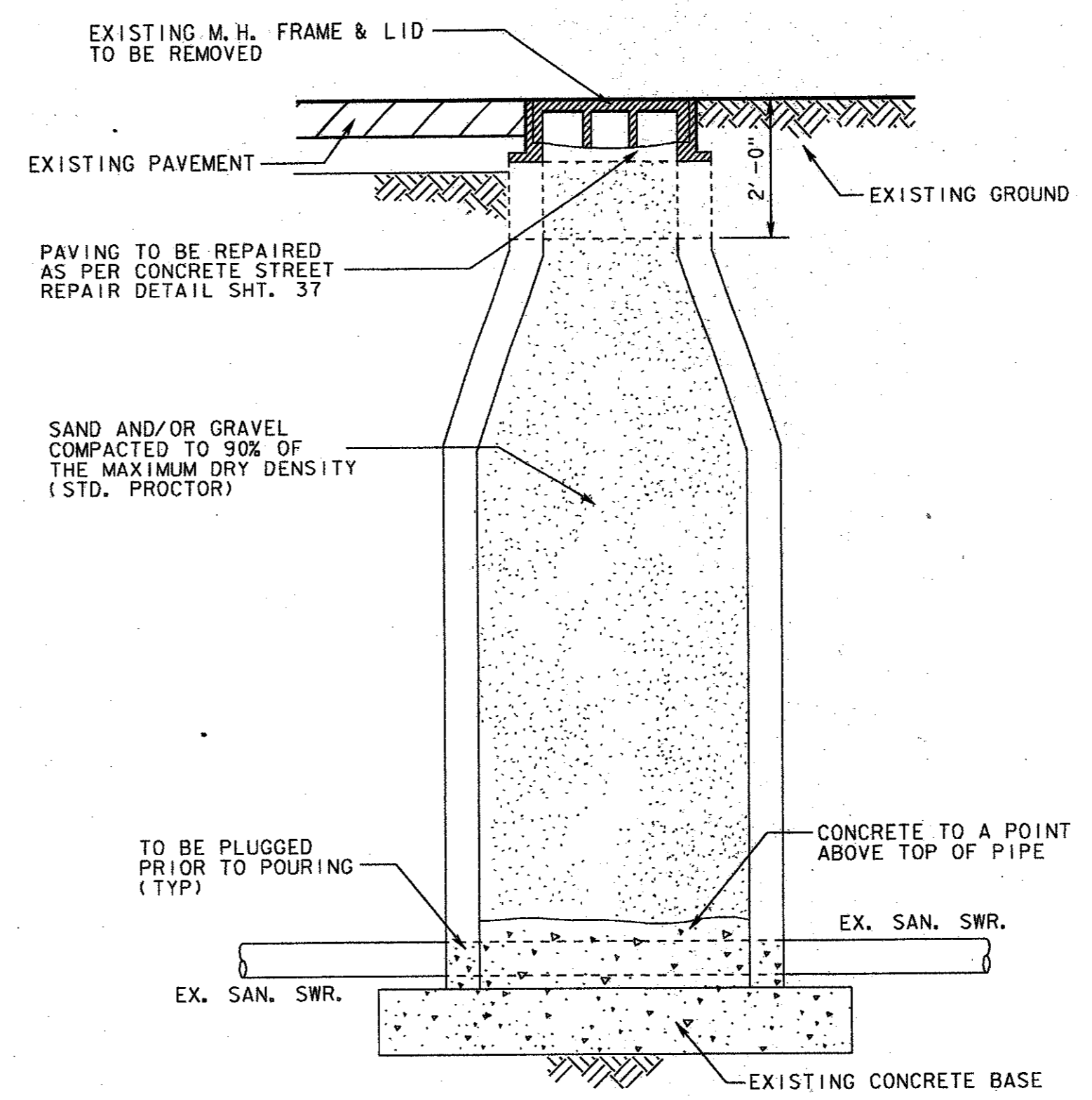

ABANDONMENT OF EXISTING MANHOLE

NOTE: ABANDONMENT OF MANHOLE UNIT PRICE SHALL INCLUDE PAVEMENT, SOD AND LANDSCAPE REMOVAL AND REPLACEMENT.

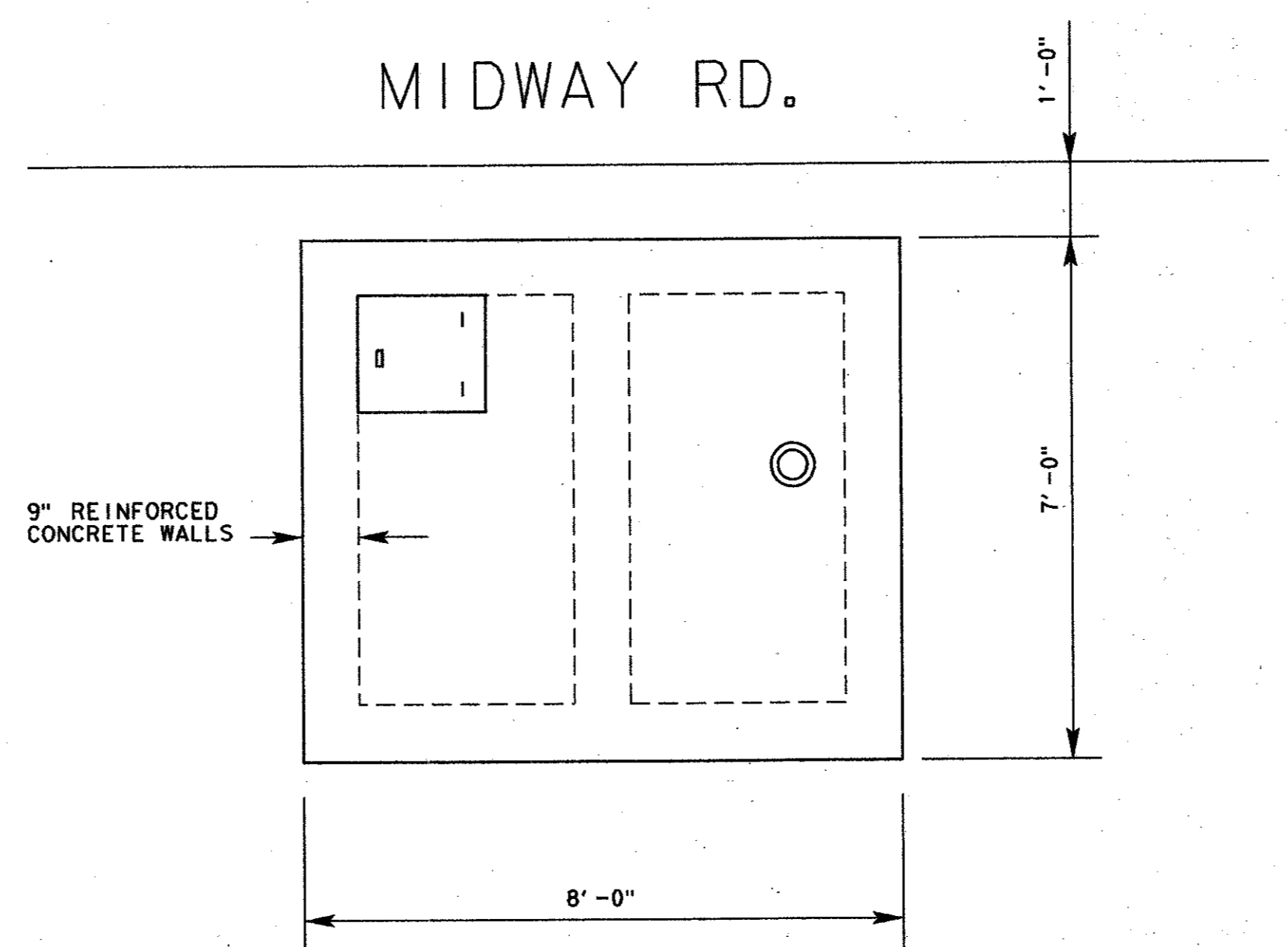

MIDWAY METER STATION ABANDONMENT DETAIL

- NOTES:
1. REMOVE TOP AND WALLS OF METER STATION TO 2'-0" FT BELOW EXISTING GRADE AND DISPOSE.
 2. CUT AND PLUG EXISTING S.S. LINES.
 3. FILL LIFT STATION WITH BACKFILL MATERIAL AND COMPACT TO 90% STANDARD PROCTOR. USE TOPSOIL FOR TOP 1'-0" AND SOD.

- NOTES:
1. REMOVE AND DELIVER TO THE TOWN OF ADDISON 2 PUMPS, ELECTRICAL CONTROLS, CONTROL PANELS AND FLOATS.
 2. REMOVE TOP 2'-0" OF LIFT STATION INCLUDING HATCH, VENT AND DISPOSE.
 3. REMOVE AND DISPOSE OF ALL PIPING.
 4. FILL LIFT STATION WITH BACKFILL MATERIAL AND COMPACT TO 90% STANDARD PROCTOR. USE TOPSOIL FOR TOP 1'-0" AND SOD.
 5. PUMP OUT EXISTING LIFT STATION & EMPTY 8" FORCEMAIN PRIOR TO ABANDONMENT OF LIFT STATION.

4			
3			
2			
1			
NO.	DATE	REVISION	APPROV.

TOWN OF ADDISON, TEXAS
MIDWAY/BELTLINE SANITARY SEWER
PHASE II
ABANDONMENT DETAIL SHEET

Carter Burgess
Consultants in Engineering, Architecture,
Planning and the Environment
CARTER & BURGESS, INC.
3950 ELMHURST DRIVE, SUITE 250
DALLAS, TX 75247-4961

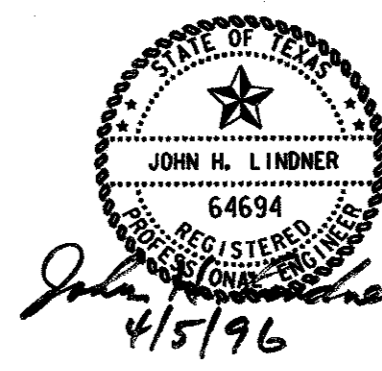

Unit#	Scale	Date	04-05-96
Designed	J. Lindner	Checked	J. Lindner
Drawn	R. Howman	Approved	J. Lindner
Job No.	93327601D	Sheet	38 of 63

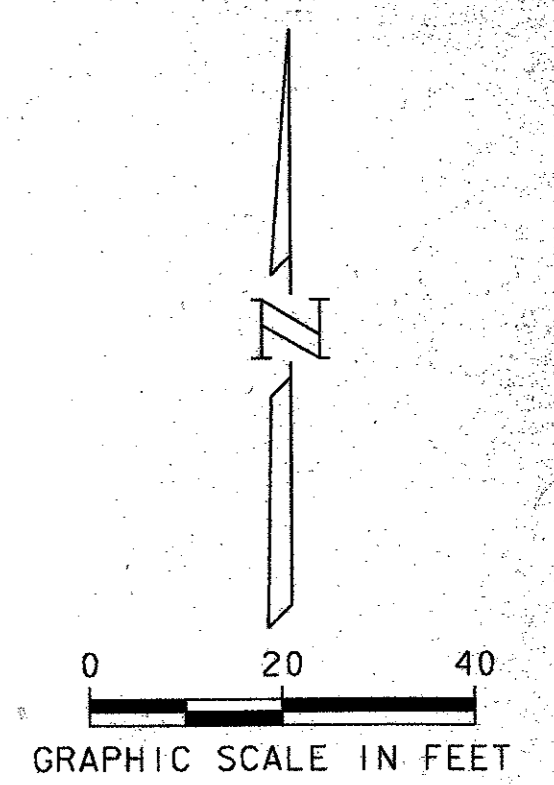

COORDINATE CONTROL POINTS TABLE			
NO.	N	E	DESCRIPTION
1	2202172.75	475582.91	MATCH EX \ P. C.
2	2202177.02	475592.55	P. T.
3	2202176.92	475735.06	P. C.
4	2202224.89	475783.06	P. T.
5	2202275.77	475783.06	P. C.
6	2202300.77	475808.06	P. T.
7	2202280.77	475808.06	PAVEMENT CORNER
8	2202280.77	475838.06	PAVEMENT CORNER
9	2202300.77	475838.06	PAVEMENT CORNER
10	2202300.77	475842.65	PAVEMENT AT BUILDING
11	2202318.77	475842.65	PAVEMENT AT BUILDING
12	2202318.77	475838.06	PAVEMENT CORNER
13	2202333.77	475838.06	PAVEMENT CORNER
14	2202333.77	475808.06	PAVEMENT CORNER
15	2202323.77	475808.06	P. C.
16	2202275.77	475760.06	P. T.
17	2202224.89	475760.06	P. C.
18	2202199.88	475735.07	P. T.
19	2202199.98	475594.37	P. C.
20	2202187.91	475562.12	P. R. C.
21	2202186.45	475543.51	MATCH EX \ P. T.
22	2202299.61	475842.65	BUILDING CORNER
23	2202299.61	475878.65	BUILDING CORNER
24	2202323.61	475878.65	BUILDING CORNER
25	2202323.61	475842.65	BUILDING CORNER
26	2202176.85	475838.00	PAVEMENT CORNER
27	2202199.81	475838.00	PAVEMENT CORNER
28	2202199.83	475808.04	PAVEMENT CORNER

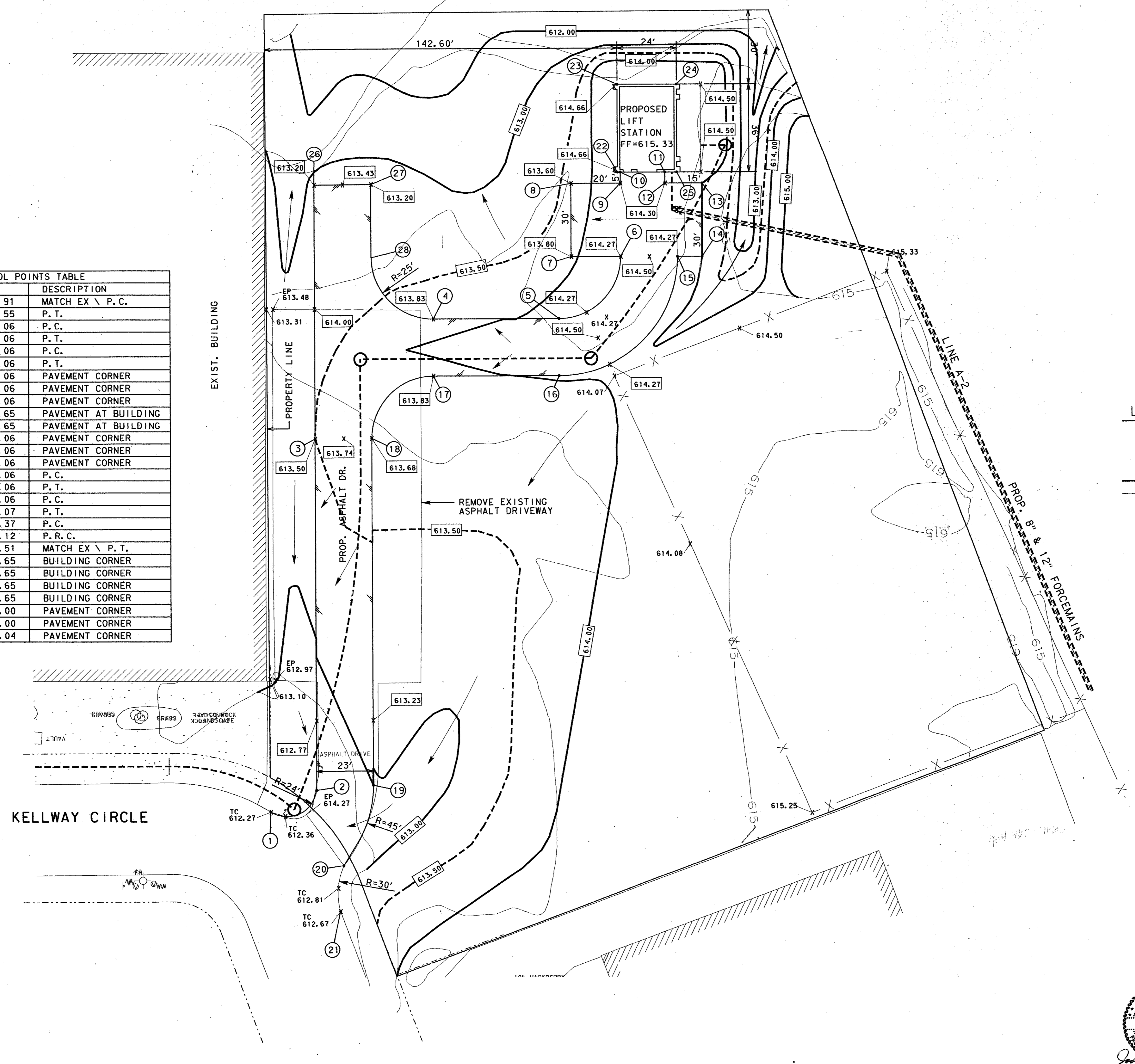

LEGEND

(6)	COORDINATE POINT NUMBER
614.08	EXISTING ELEVATION
614.27	PROPOSED ELEVATION
(---)	PROPOSED CONTOUR
(---)	EXISTING CONTOUR

PRELIMINARY - FOR REVIEW ONLY

These documents are for Design Review and not intended for Construction, Bidding, or Permit Purposes. They were prepared by, or under the supervision of:

JOHN LINDNER 64694 01-02-96
 Type or Print Name PE * Date

NO.	DATE	REVISION	APPROV.

TOWN OF ADDISON, TEXAS
 MIDWAY/BELTLINE SANITARY SEWER
 PHASE II
 LIFT STATION
 SITE & GRADING PLAN

Carter Burgess
 Consultants in Engineering, Architecture,
 Planning and the Environment
 CARTER & BURGESS, INC.
 7950 ELAMROCK DRIVE, SUITE 250
 DALLAS, TX 75247-4961

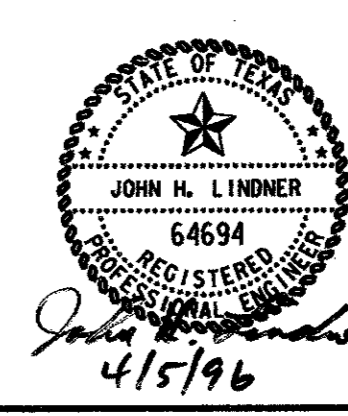

Unit	Scale	Date
	1" = 20'	04-05-96
Designed	J. Lindner	Checked
Drawn	R. Howman	Approved

Job No. 93327601D
 Sheet 39 of 63

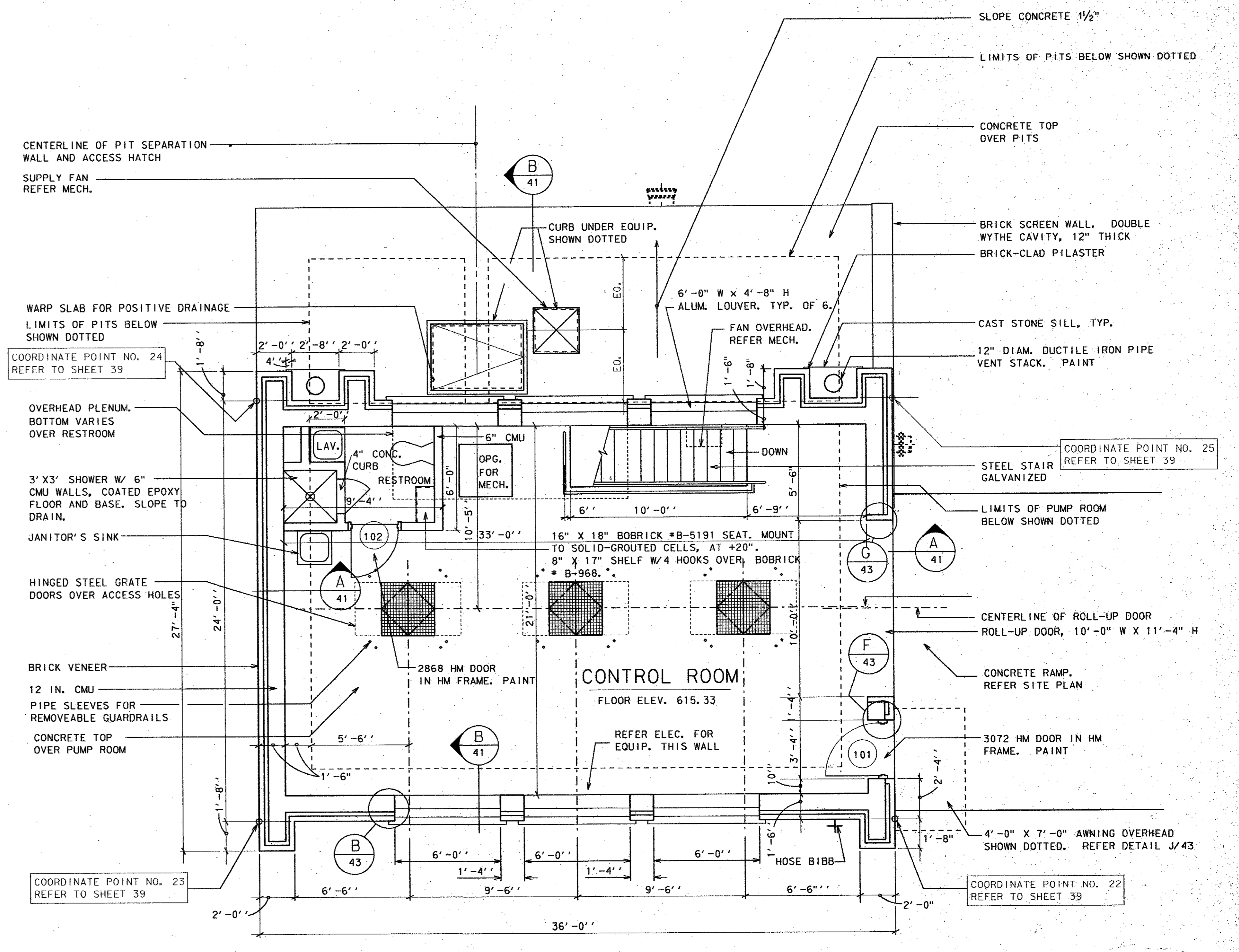
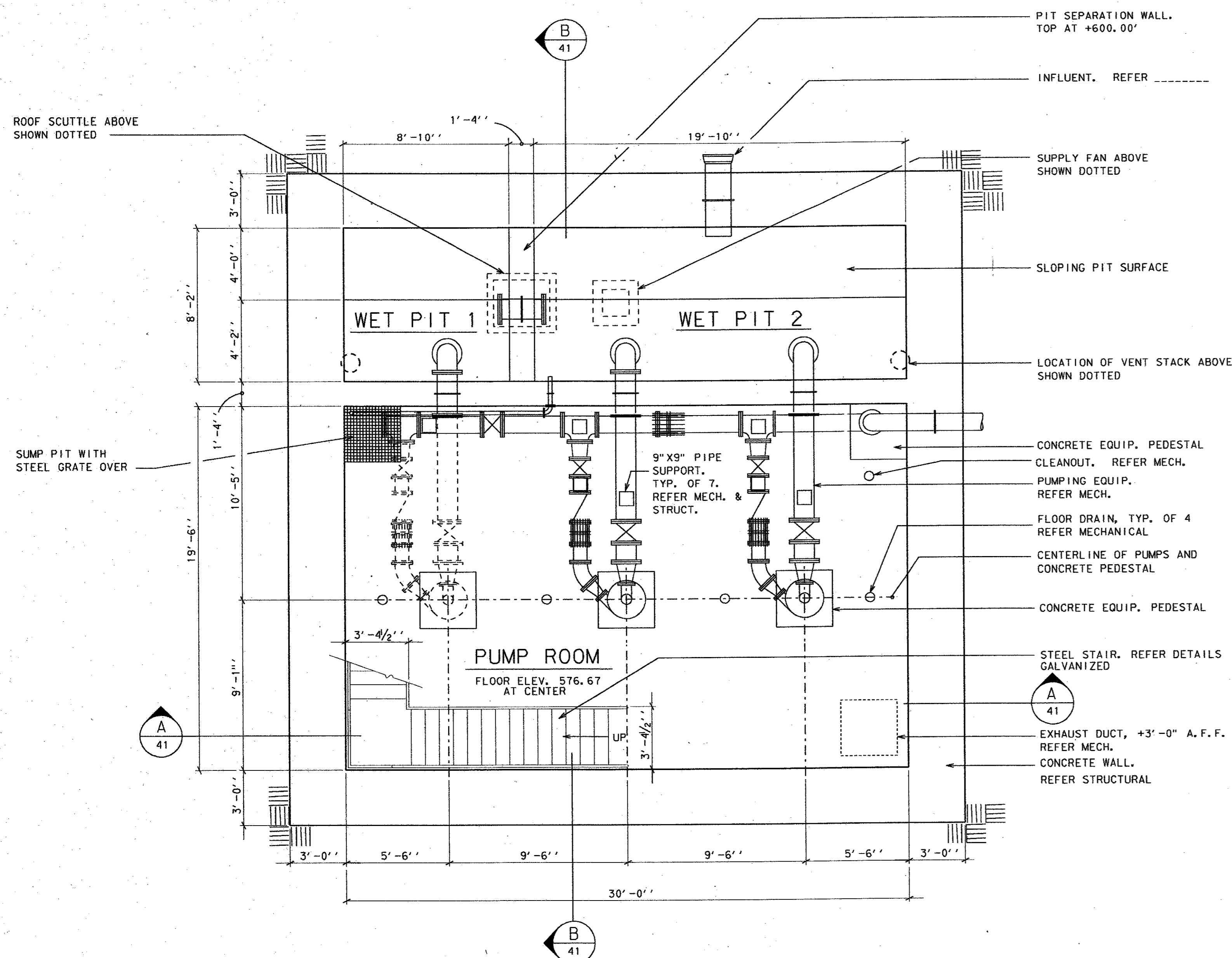

GENERAL NOTES:
 1. REFER TO SPECIFICATION SECTIONS 09700 - SPECIAL FLOOR COATINGS AND 09800 - SPECIAL COATINGS FOR FINISHES.
 2. SHOWER DOOR: HEAVY DUTY, 2'-0" X 6'-0". 1/4" WIDE STAINLESS STEEL FRAME HARDWARE AND ACCESSORIES. 1/2" TEMPERED PRIVACY GLASS. PROVIDE ALL STRIKES, BLOCKS, ATTACHMENTS AND OTHER COMPONENTS FOR COMPLETE SYSTEM.

4			
3			
2			
1			
NO.	DATE	REVISION	APPROV.
TOWN OF ADDISON, TEXAS			
MIDWAY/BELTLINE SANITARY SEWER PHASE II			
LIFT STATION - ARCHITECTURE FLOOR PLAN			
Carter Burgess			
<small>Consultants in Engineering, Architecture, Planning and the Environment CARTER & BURGESS, INC. 7950 ELMBROOK DRIVE, SUITE 250 DALLAS, TX 75247-4961</small>			
Unit	Scale	Date	04-05-96
Designed	R. WRIGHT	Checked	R. WRIGHT
Drawn	R. WRIGHT	Approved	J. Lindner
Job No.	93327601D		Sheet 40 of 63

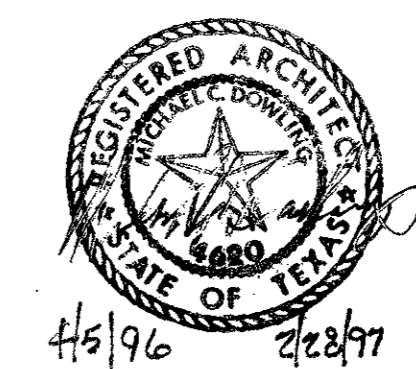

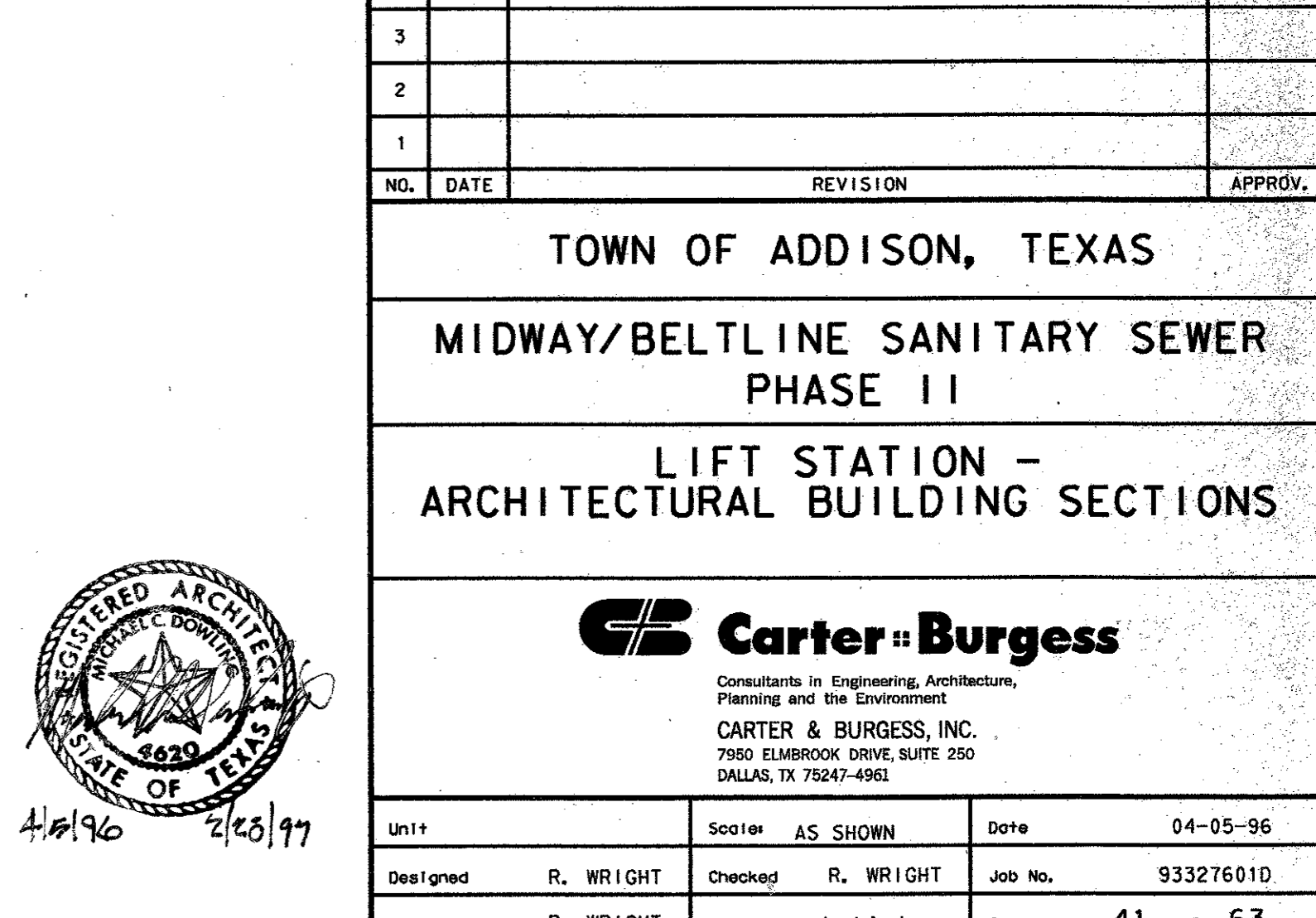
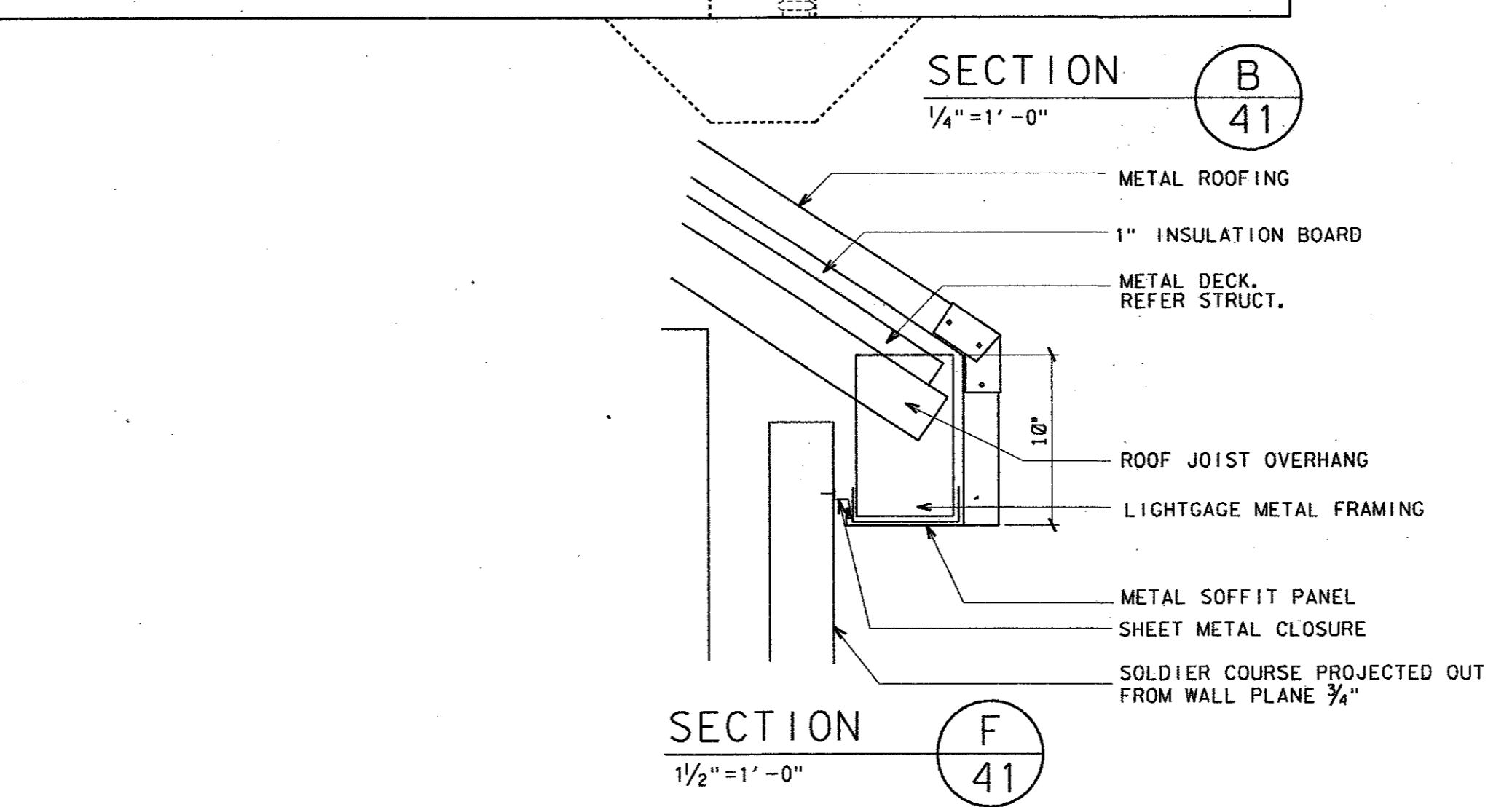
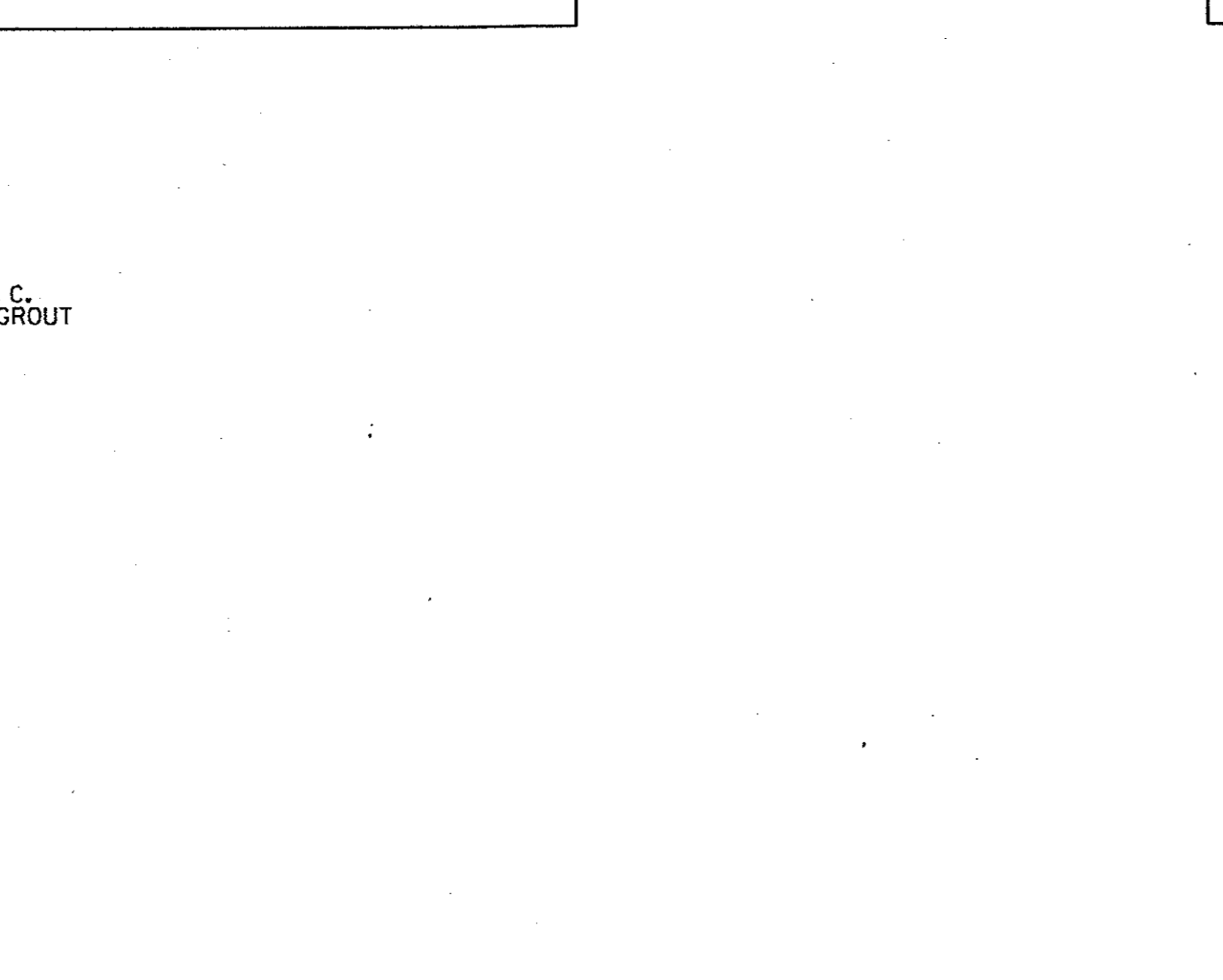
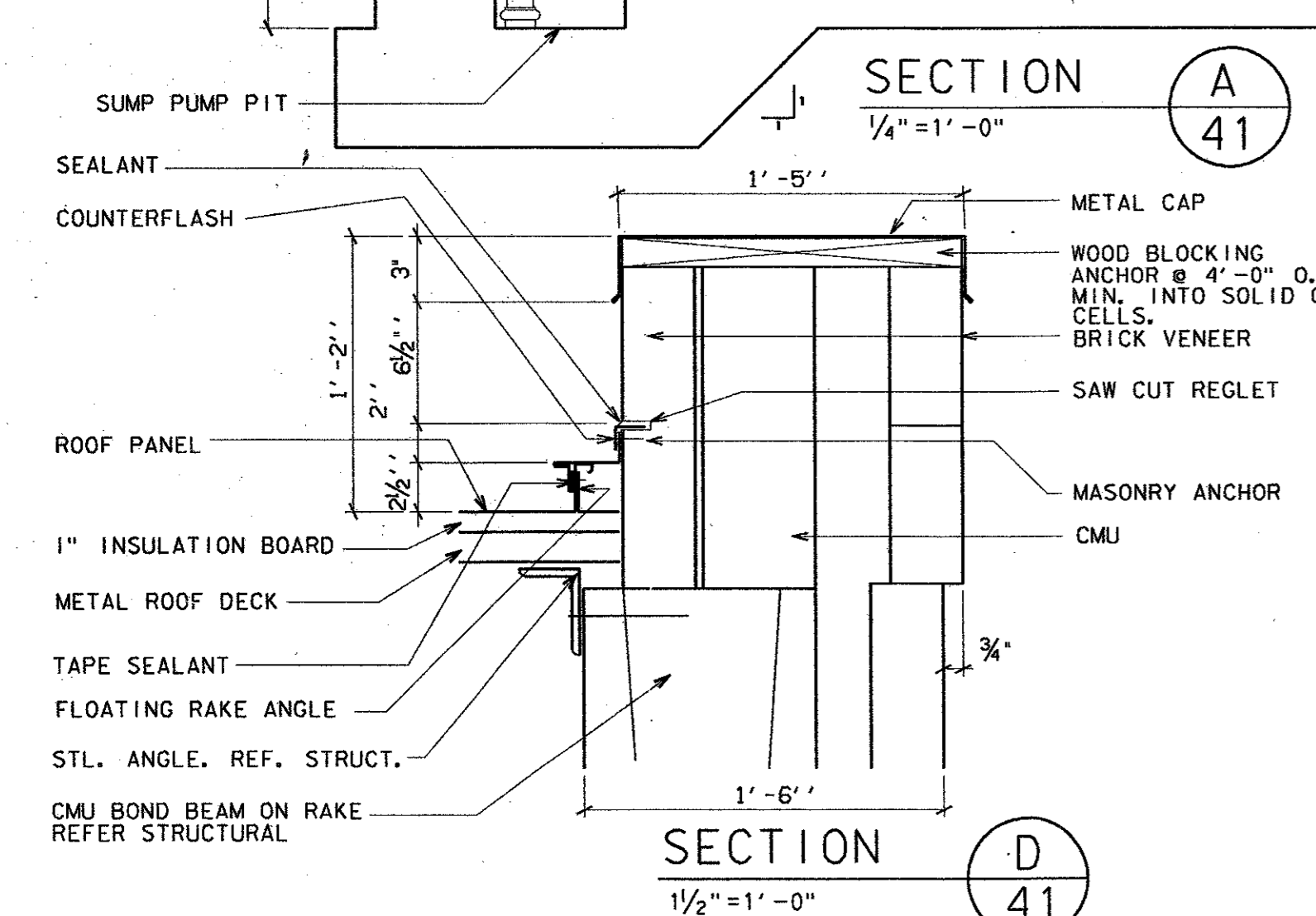
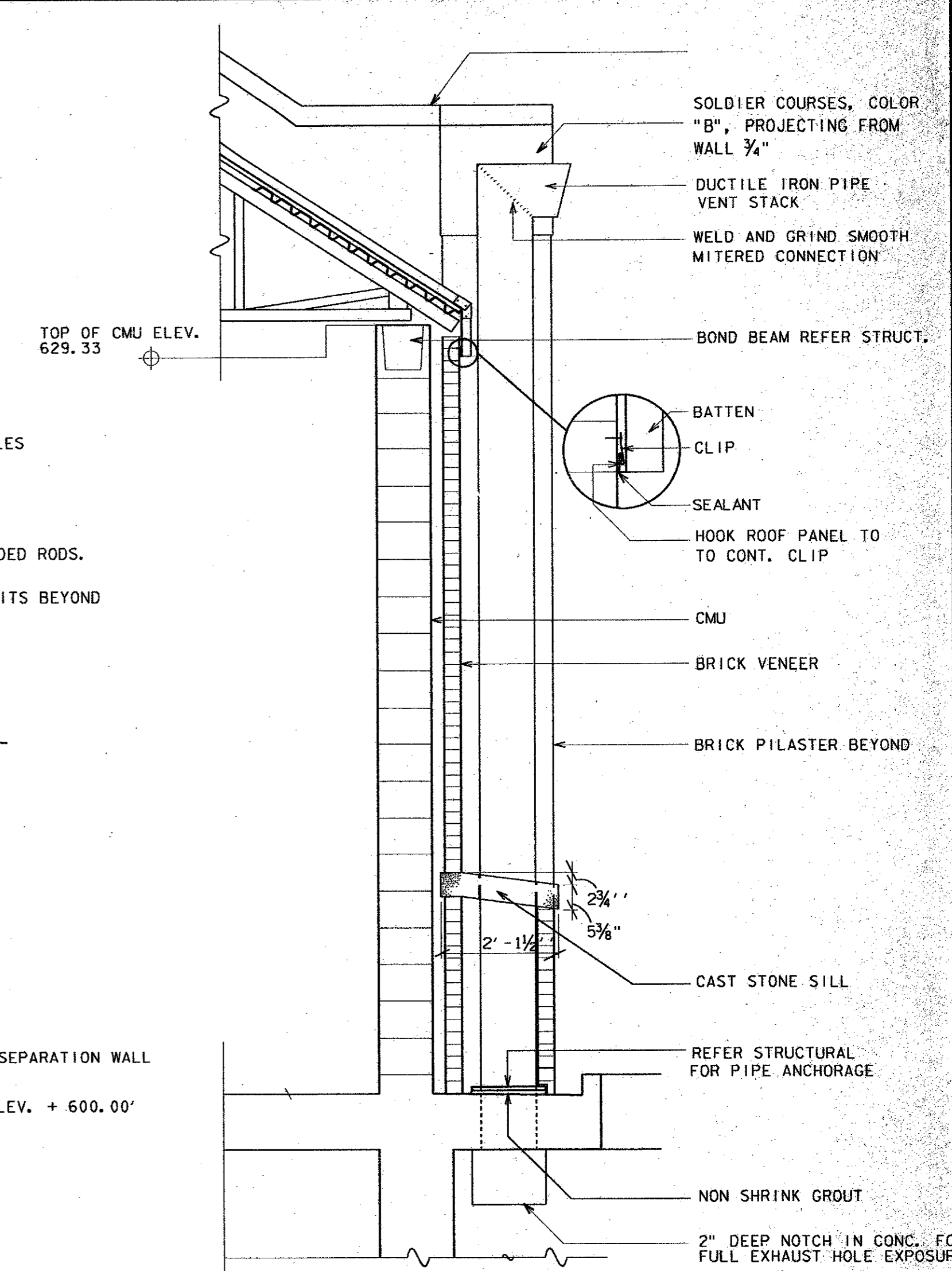
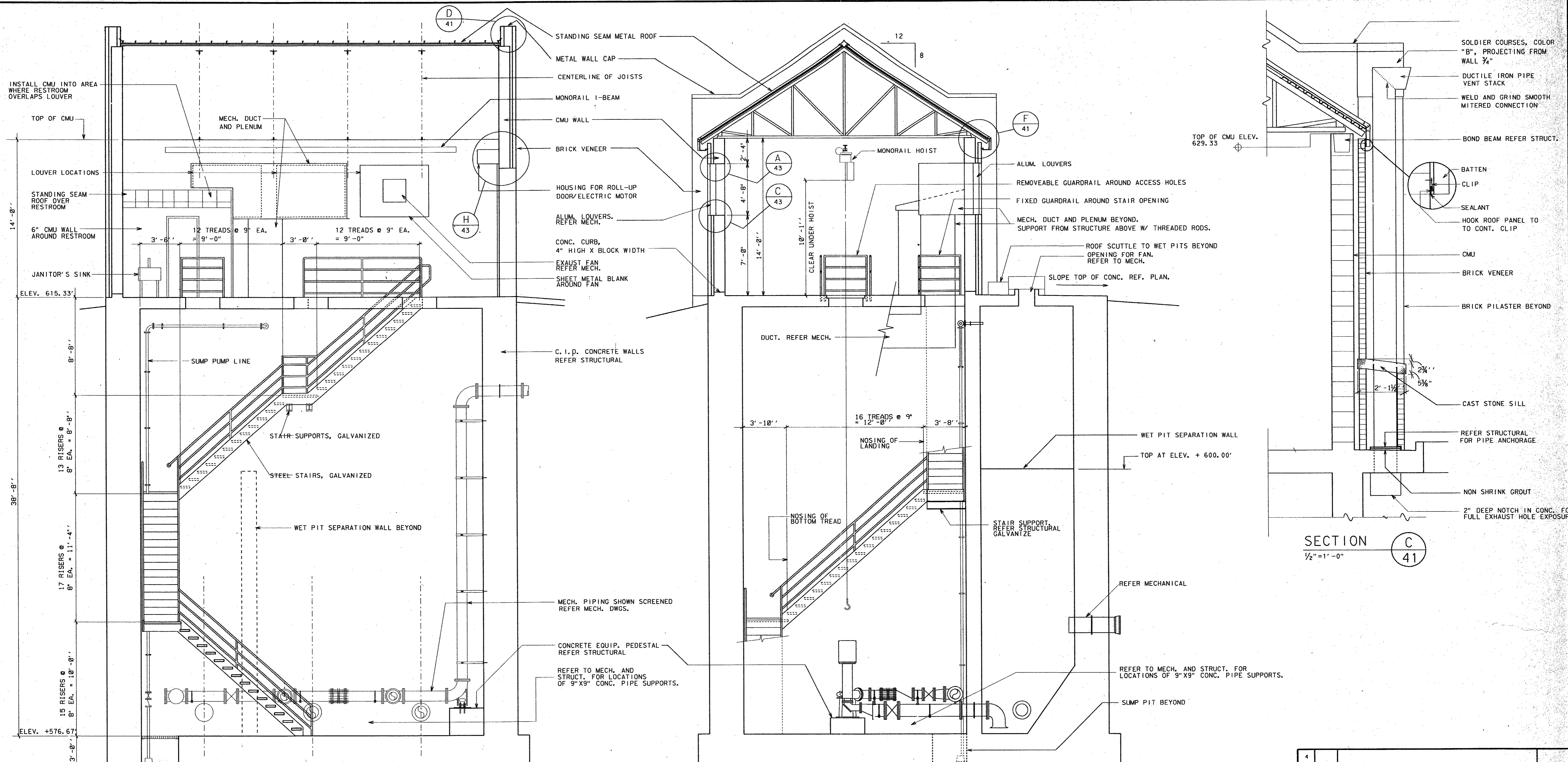

4			
3			
2			
1			
NO.	DATE	REVISION	APPROV.
TOWN OF ADDISON, TEXAS			
MIDWAY/BELTLINE SANITARY SEWER			
PHASE II			
LIFT STATION -			
ARCHITECTURAL BUILDING SECTIONS			
 Carter & Burgess <small>Consultants in Engineering, Architecture, Planning and the Environment</small> CARTER & BURGESS, INC. <small>7950 ELMBROOK DRIVE, SUITE 250 DALLAS, TX 75247-4961</small>			
Unit:	Scale:	AS SHOWN	Date: 04-05-96
Designed:	R. WRIGHT	Checked:	R. WRIGHT
Job No.:	93327601D		
Drawn:	R. WRIGHT	Approved:	J. Lindner
Sheet:	41 of 63		

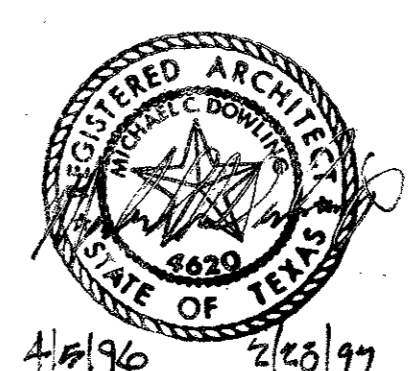

REVISIONS:
 NO. DATE BY
 1 04/05/96 R. WRIGHT
 2 04/05/96 R. WRIGHT
 3 04/05/96 R. WRIGHT
 4 04/05/96 R. WRIGHT
 5 04/05/96 R. WRIGHT
 6 04/05/96 R. WRIGHT
 7 04/05/96 R. WRIGHT
 8 04/05/96 R. WRIGHT
 9 04/05/96 R. WRIGHT
 10 04/05/96 R. WRIGHT
 11 04/05/96 R. WRIGHT
 12 04/05/96 R. WRIGHT
 13 04/05/96 R. WRIGHT
 14 04/05/96 R. WRIGHT
 15 04/05/96 R. WRIGHT
 16 04/05/96 R. WRIGHT
 17 04/05/96 R. WRIGHT
 18 04/05/96 R. WRIGHT
 19 04/05/96 R. WRIGHT
 20 04/05/96 R. WRIGHT
 21 04/05/96 R. WRIGHT
 22 04/05/96 R. WRIGHT
 23 04/05/96 R. WRIGHT
 24 04/05/96 R. WRIGHT
 25 04/05/96 R. WRIGHT
 26 04/05/96 R. WRIGHT
 27 04/05/96 R. WRIGHT
 28 04/05/96 R. WRIGHT
 29 04/05/96 R. WRIGHT
 30 04/05/96 R. WRIGHT
 31 04/05/96 R. WRIGHT
 32 04/05/96 R. WRIGHT
 33 04/05/96 R. WRIGHT
 34 04/05/96 R. WRIGHT
 35 04/05/96 R. WRIGHT
 36 04/05/96 R. WRIGHT
 37 04/05/96 R. WRIGHT
 38 04/05/96 R. WRIGHT
 39 04/05/96 R. WRIGHT
 40 04/05/96 R. WRIGHT
 41 04/05/96 R. WRIGHT
 42 04/05/96 R. WRIGHT
 43 04/05/96 R. WRIGHT
 44 04/05/96 R. WRIGHT
 45 04/05/96 R. WRIGHT
 46 04/05/96 R. WRIGHT
 47 04/05/96 R. WRIGHT
 48 04/05/96 R. WRIGHT
 49 04/05/96 R. WRIGHT
 50 04/05/96 R. WRIGHT
 51 04/05/96 R. WRIGHT
 52 04/05/96 R. WRIGHT
 53 04/05/96 R. WRIGHT
 54 04/05/96 R. WRIGHT
 55 04/05/96 R. WRIGHT
 56 04/05/96 R. WRIGHT
 57 04/05/96 R. WRIGHT
 58 04/05/96 R. WRIGHT
 59 04/05/96 R. WRIGHT
 60 04/05/96 R. WRIGHT
 61 04/05/96 R. WRIGHT
 62 04/05/96 R. WRIGHT
 63 04/05/96 R. WRIGHT
 64 04/05/96 R. WRIGHT
 65 04/05/96 R. WRIGHT
 66 04/05/96 R. WRIGHT
 67 04/05/96 R. WRIGHT
 68 04/05/96 R. WRIGHT
 69 04/05/96 R. WRIGHT
 70 04/05/96 R. WRIGHT
 71 04/05/96 R. WRIGHT
 72 04/05/96 R. WRIGHT
 73 04/05/96 R. WRIGHT
 74 04/05/96 R. WRIGHT
 75 04/05/96 R. WRIGHT
 76 04/05/96 R. WRIGHT
 77 04/05/96 R. WRIGHT
 78 04/05/96 R. WRIGHT
 79 04/05/96 R. WRIGHT
 80 04/05/96 R. WRIGHT
 81 04/05/96 R. WRIGHT
 82 04/05/96 R. WRIGHT
 83 04/05/96 R. WRIGHT
 84 04/05/96 R. WRIGHT
 85 04/05/96 R. WRIGHT
 86 04/05/96 R. WRIGHT
 87 04/05/96 R. WRIGHT
 88 04/05/96 R. WRIGHT
 89 04/05/96 R. WRIGHT
 90 04/05/96 R. WRIGHT
 91 04/05/96 R. WRIGHT
 92 04/05/96 R. WRIGHT
 93 04/05/96 R. WRIGHT
 94 04/05/96 R. WRIGHT
 95 04/05/96 R. WRIGHT
 96 04/05/96 R. WRIGHT
 97 04/05/96 R. WRIGHT
 98 04/05/96 R. WRIGHT
 99 04/05/96 R. WRIGHT
 100 04/05/96 R. WRIGHT

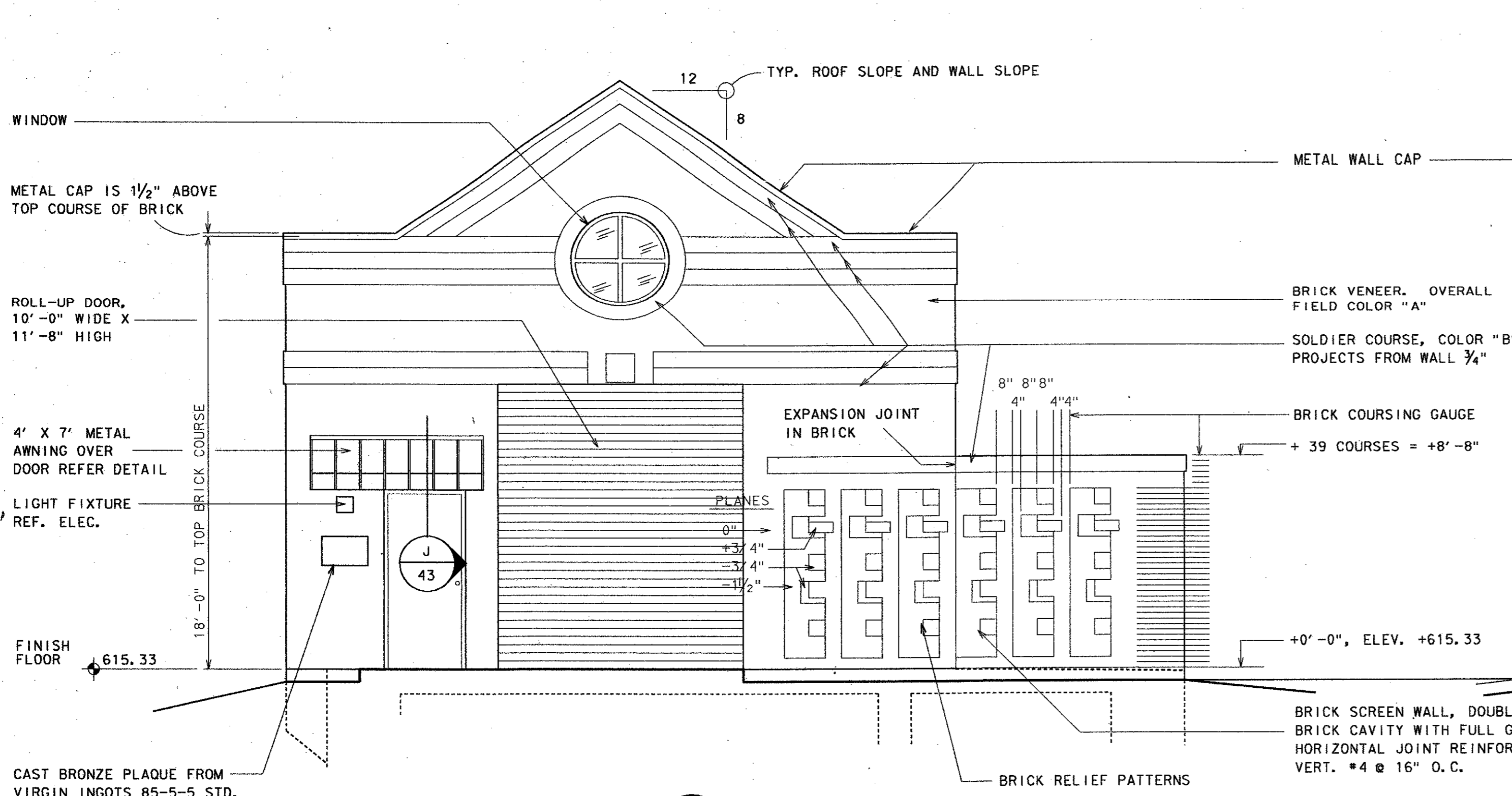

SOUTH ELEVATION (A) 42
 1/4" = 1'-0"

CAST BRONZE PLAQUE FROM VIRGIN INGOTS 85-5-5 STD. U.S. BRONZE ALLOY PROJECTED BEVEL BORDER, RAISED SATIN FINISH LETTERS ON STIPPLE TEXTURE BACKGROUND, OXIDIZED. MOUNT FLUSH TO BRICK W/ CONCEALED FASTENERS. 2 COATS CLEAR ACRYLIC LACQUER, BY SOUTH WELL CO.

NUCORE BY KAWNEER, 62055 1 3/4" x 5 3/8" ALUMINUM FRAME, 1/4" CLEAR TEMPERED GLASS.

SOLDIER COURSE, COLOR "B"
 BRICK SCREEN WALL
 FAN BEYOND, REFER MECHANICAL
 ROOF SCUTTLE TO WET PITS
 GRADE

NORTH ELEVATION (C) 42
 1/4" = 1'-0"

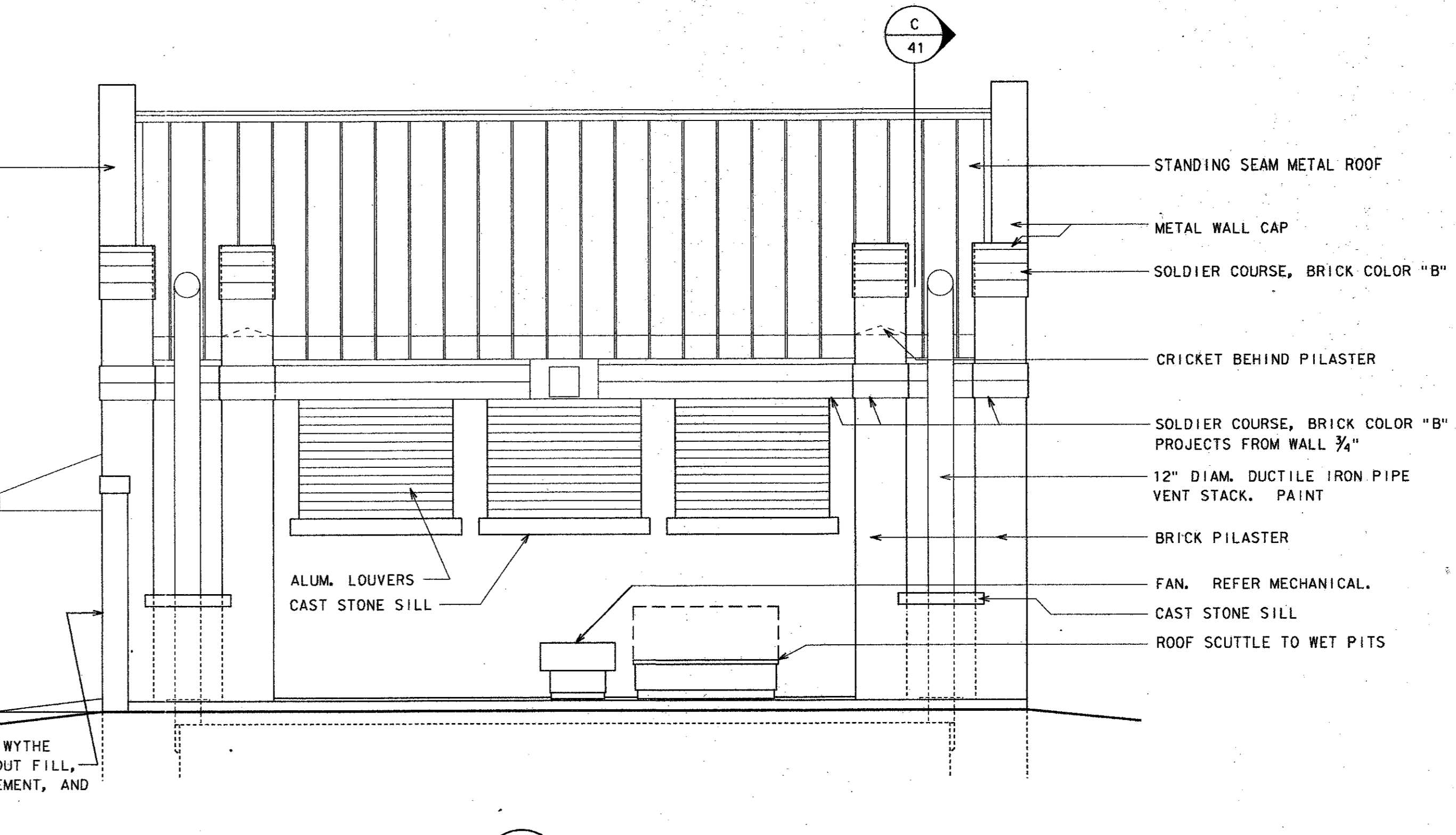

EAST ELEVATION (B) 42
 1/4" = 1'-0"

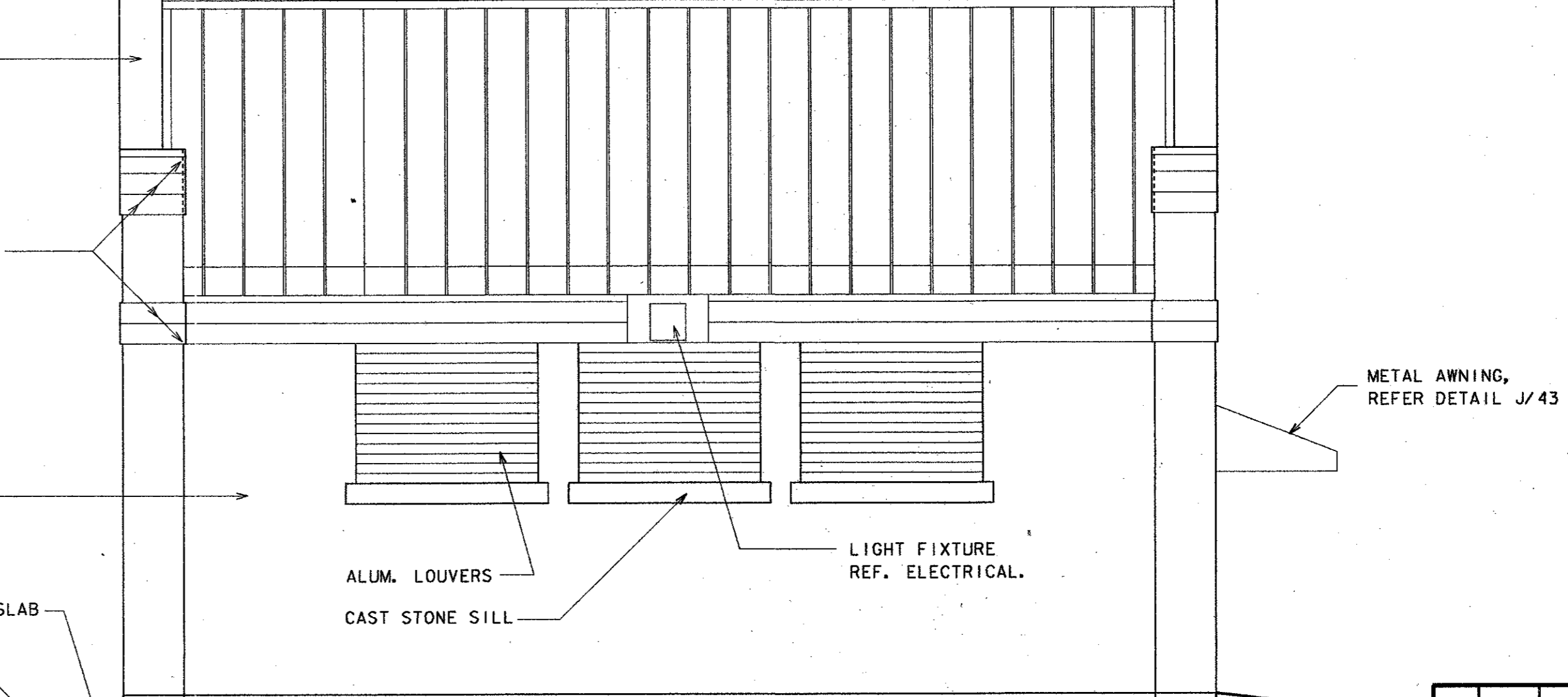

WEST ELEVATION (D) 42
 1/4" = 1'-0"

GENERAL NOTES:
 1. CAST STONE TO BE 6,500 PSI W/ LESS THAN 6% WATER ABSORPTION, WHITE CEMENT. MANUFACTURER TO BE MEMBER OF CAST STONE INSTITUTE.

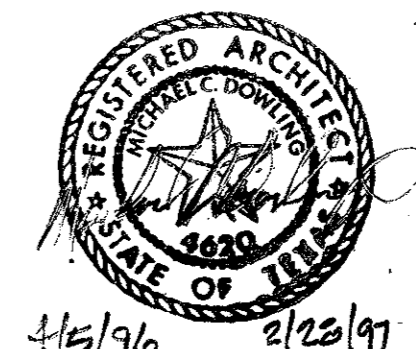

4			
3			
2			
1			
NO.	DATE	REVISION	APPROV.
TOWN OF ADDISON, TEXAS			
MIDWAY/BELTLINE SANITARY SEWER PHASE II			
LIFT STATION - ARCHITECTURAL EXTERIOR ELEVATIONS			
Carter & Burgess Consultants in Engineering, Architecture, Planning and the Environment CARTER & BURGESS, INC. 7950 ELMBROOK DRIVE, SUITE 250 DALLAS, TX 75247-4960			
Unit	Scale	Date	04-05-96
Designed	R. WRIGHT	Checked	R. WRIGHT
Drawn	R. WRIGHT	Approved	J. Lindner
		Job No.	93327601D
		Sheet	42 of 63

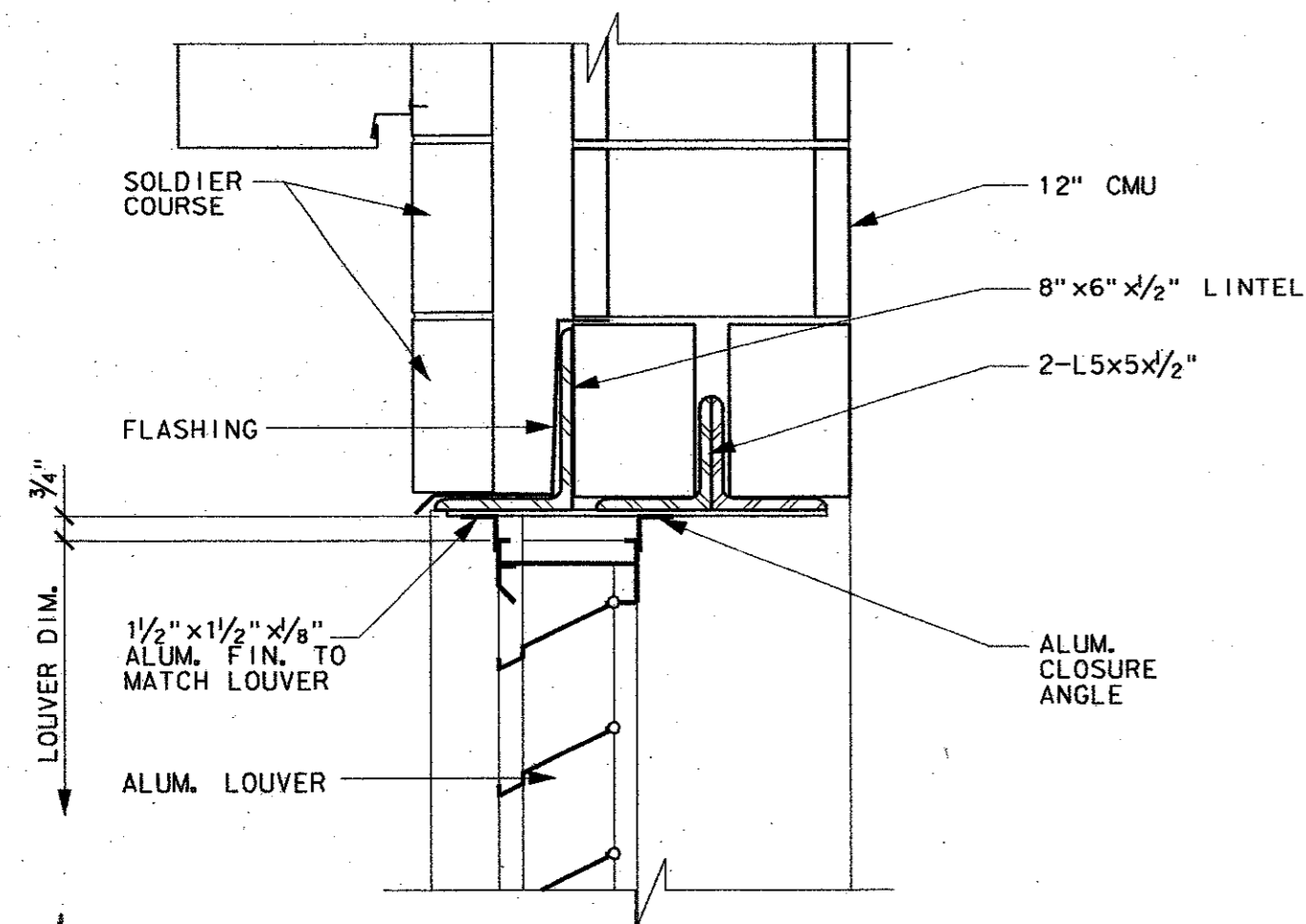

LOUVER HEAD (A) 43
1/2" = 1'-0"

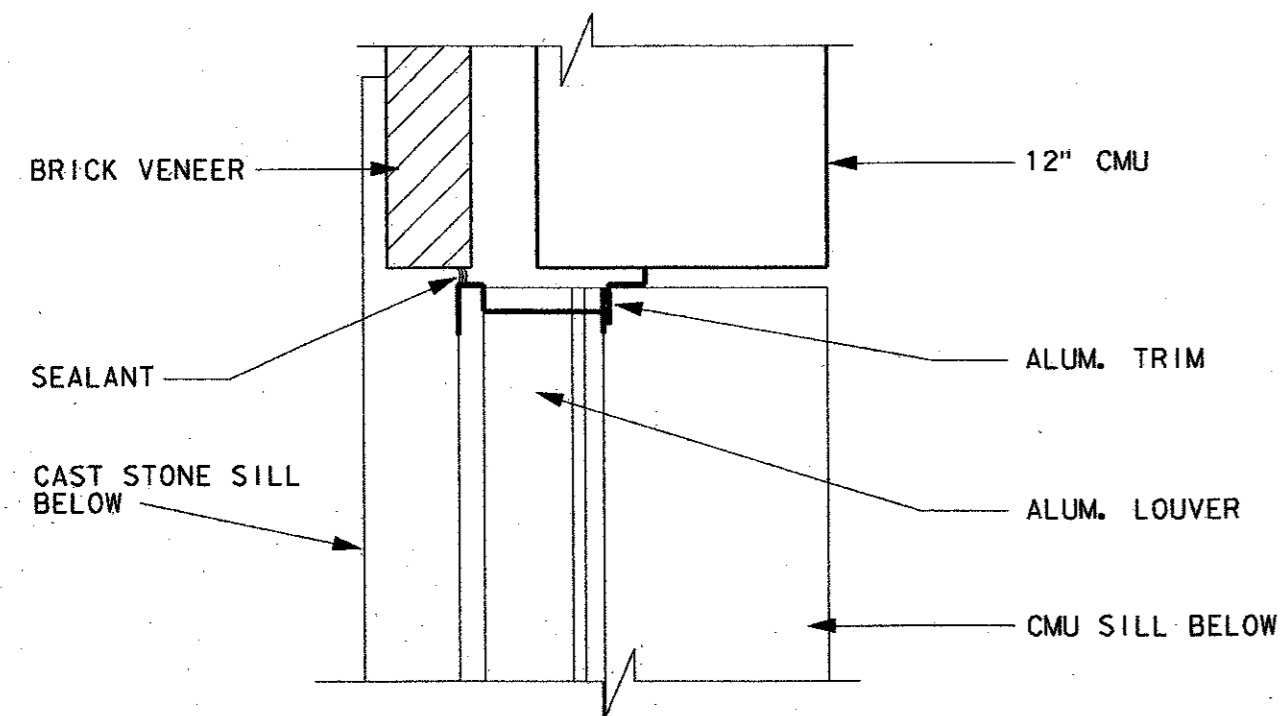

LOUVER JAMB (B) 43
1/2" = 1'-0"

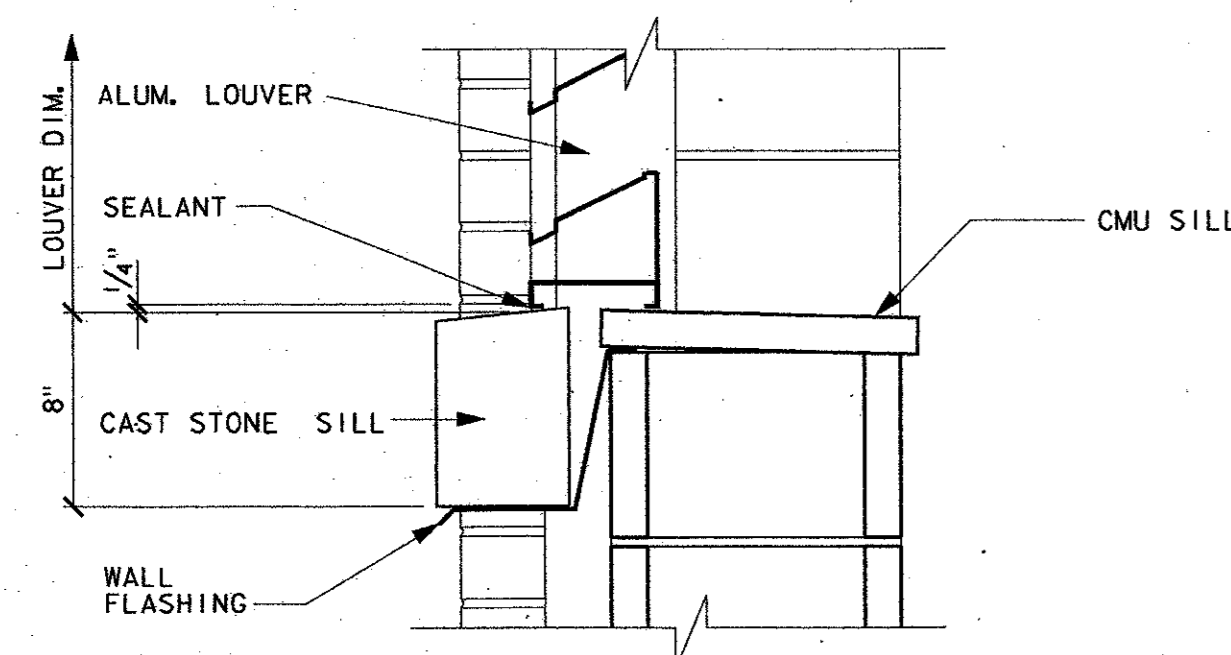

LOUVER SILL (C) 43
1/2" = 1'-0"

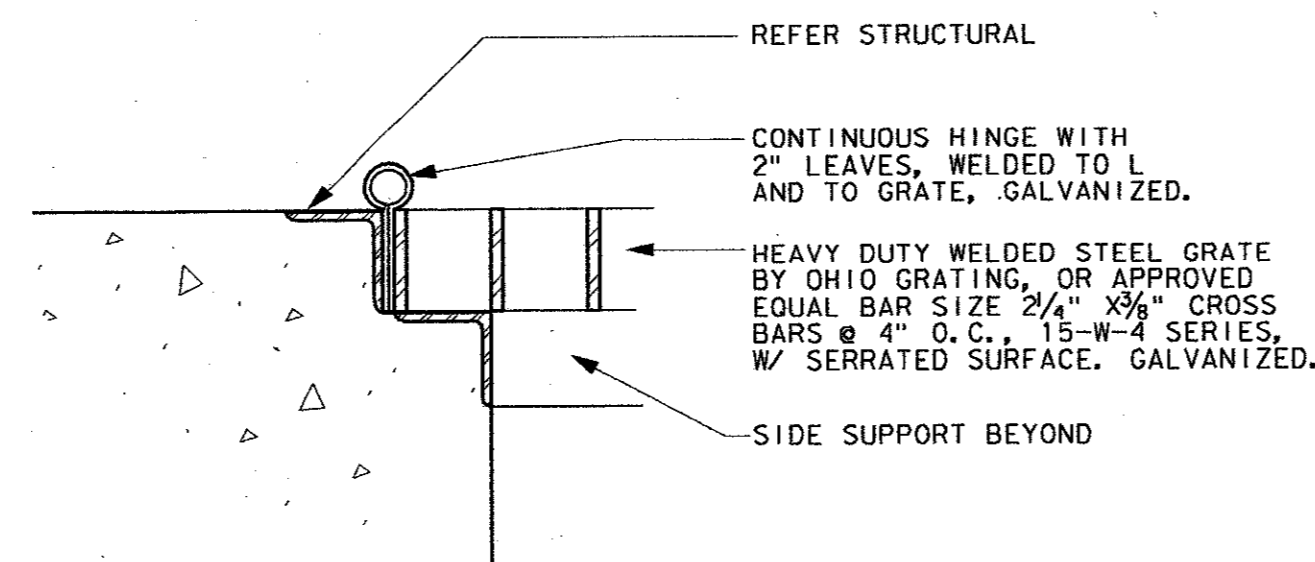

SECTION (D) 43
3" = 1'-0"

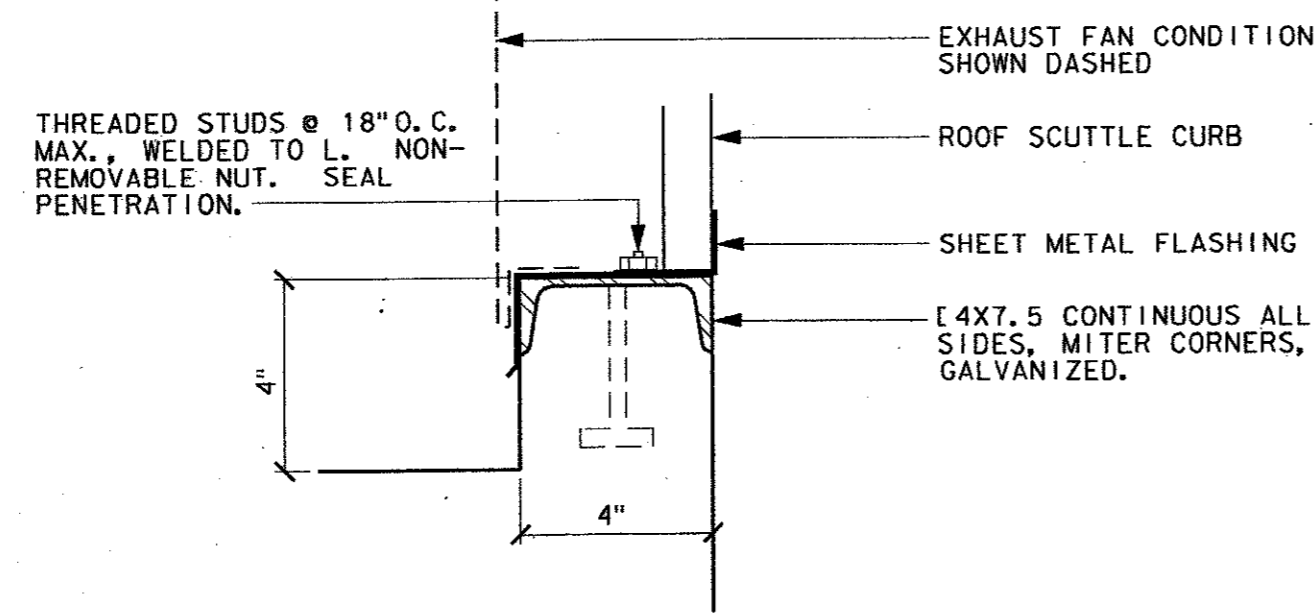

TYPICAL EQUIPMENT CURB (E) 43
3" = 1'-0"

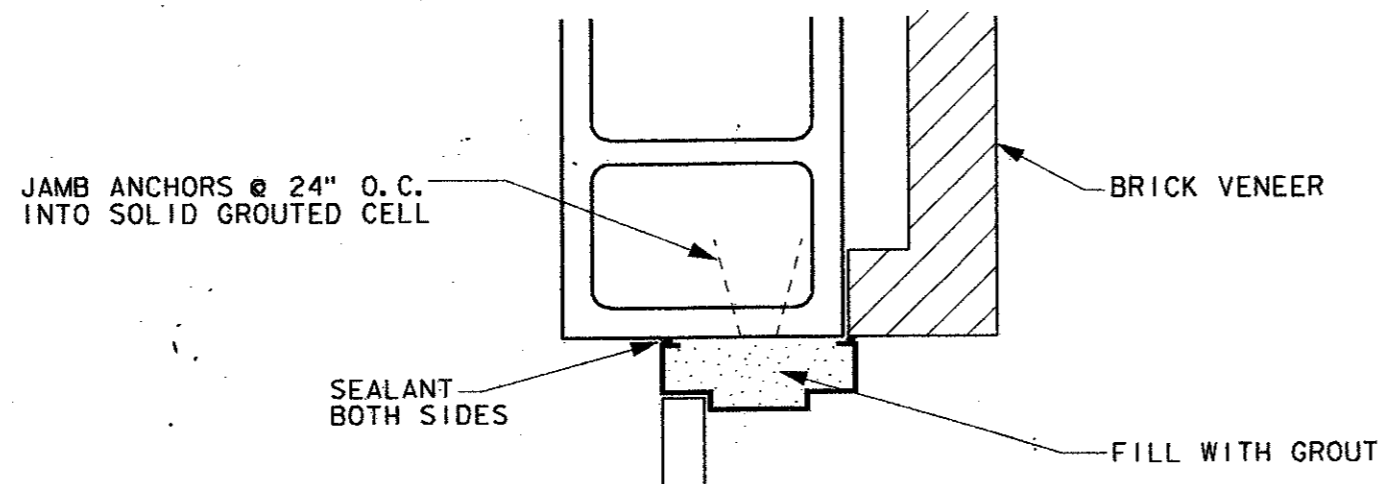

HM DOOR JAMB (F) 43
1/2" = 1'-0"

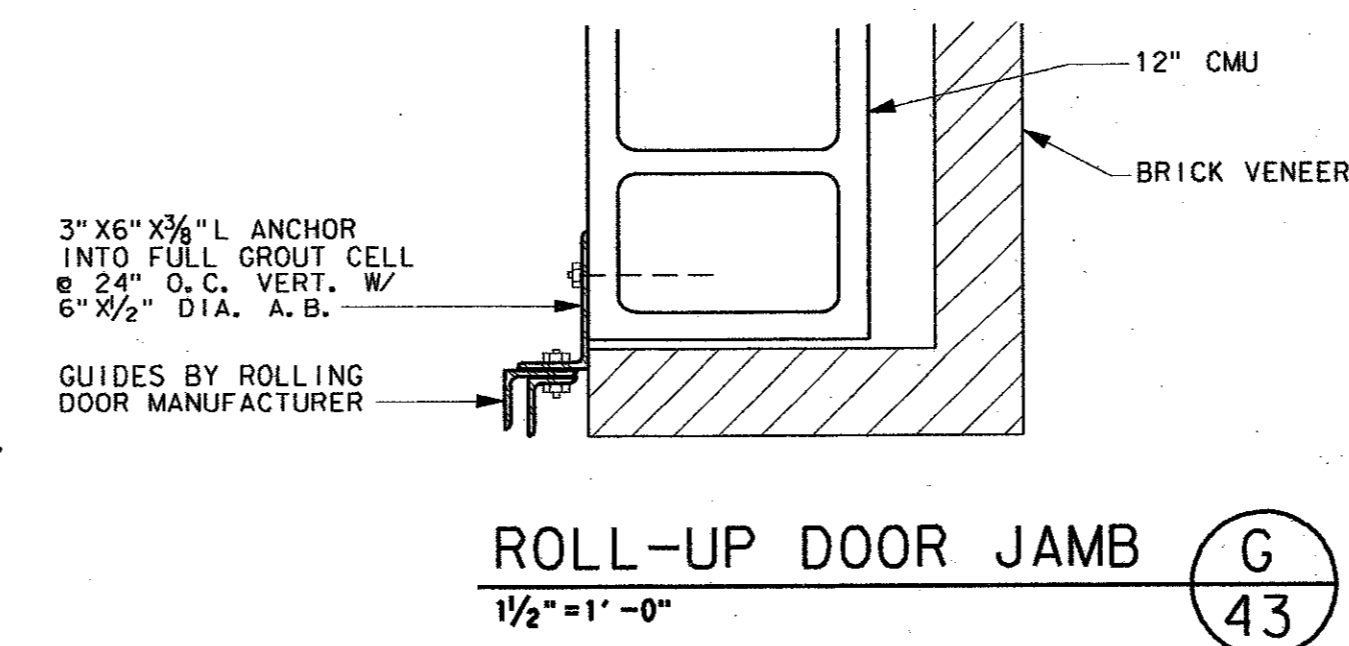

ROLL-UP DOOR JAMB (G) 43
1/2" = 1'-0"

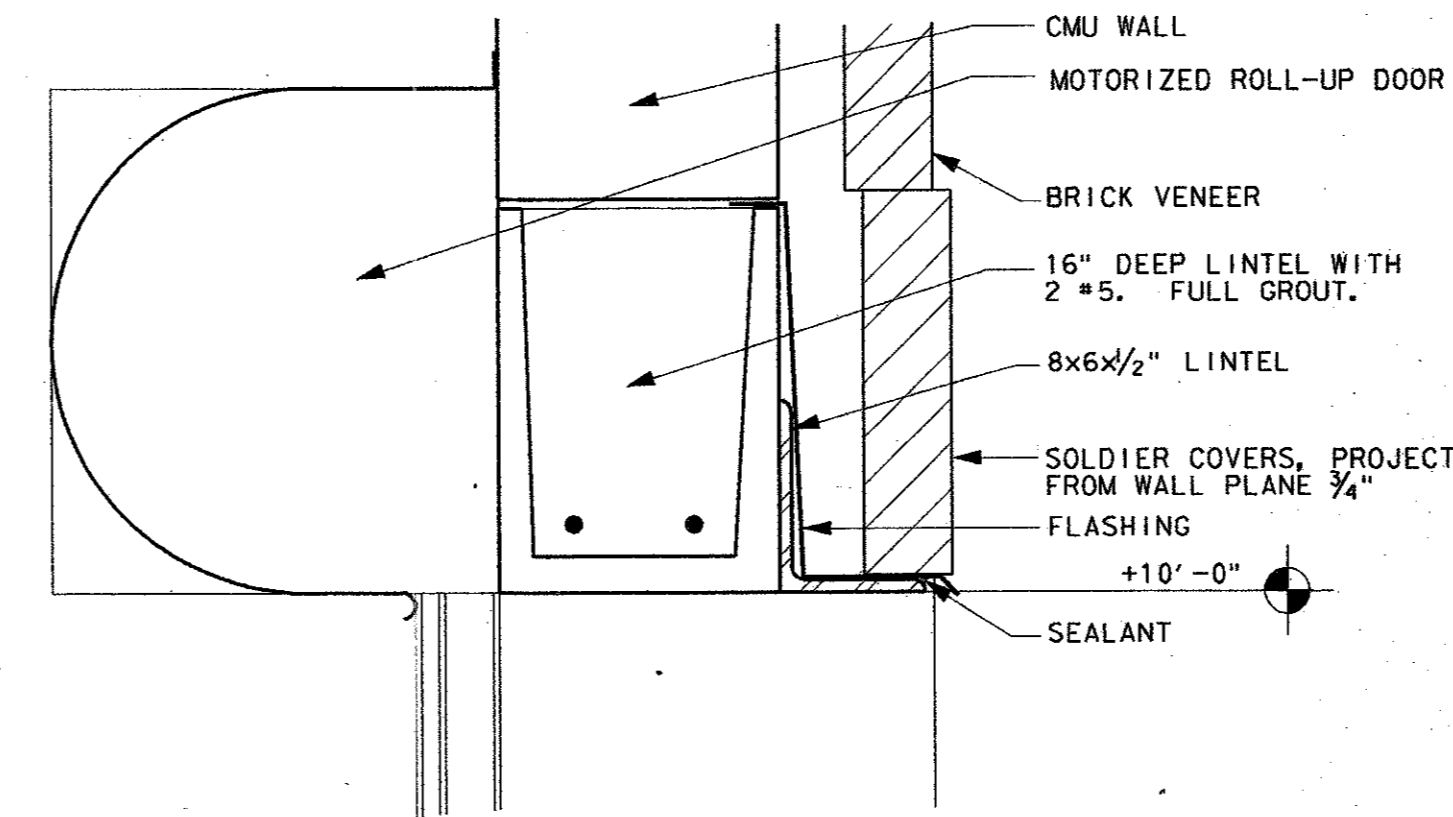

ROLL-UP DOOR HEAD (H) 43
1/2" = 1'-0"

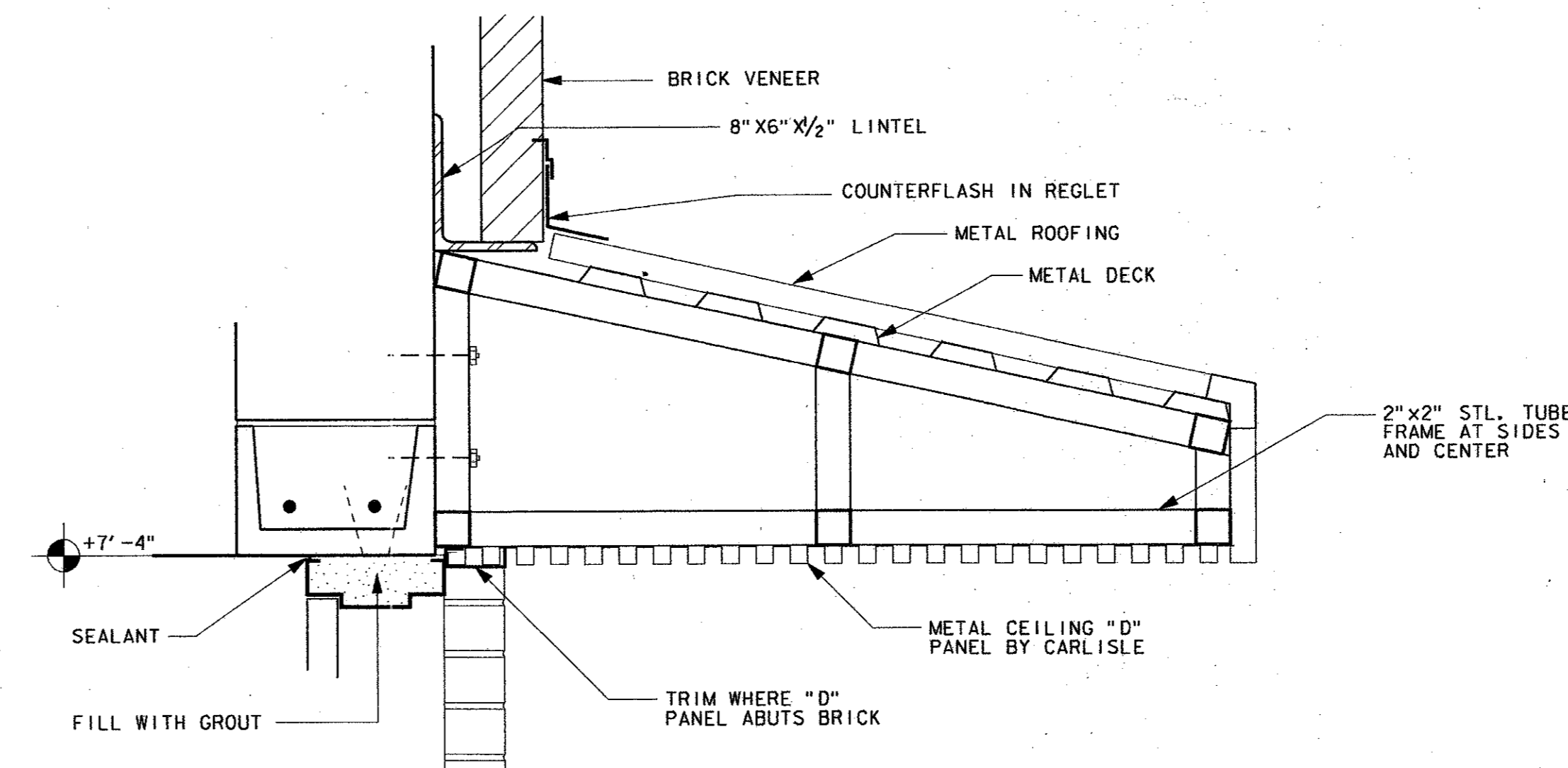

HM DOOR HEAD (J) 43
1/2" = 1'-0"

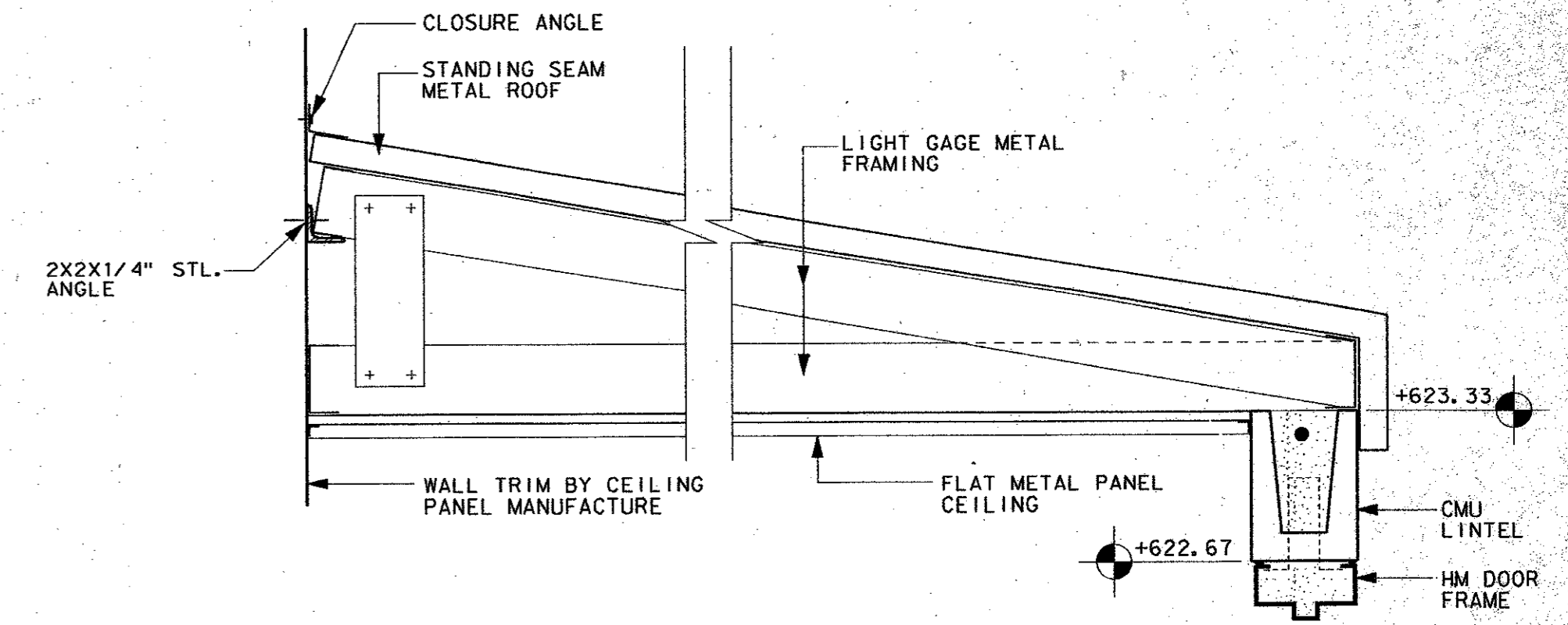

ROOF SECTION (K) 43
1/2" = 1'-0"

4			
3			
2			
1			
NO.	DATE	REVISION	APPROV.

TOWN OF ADDISON, TEXAS
MIDWAY/BELTLINE SANITARY SEWER
PHASE II
LIFT STATION -
ARCHITECTURAL DETAILS - SHEET 1

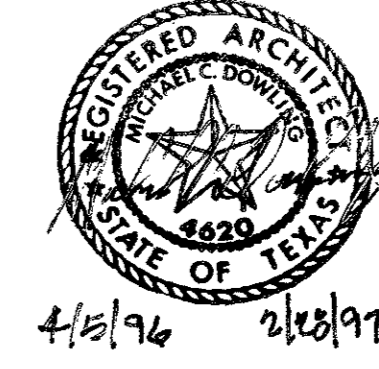

Carter & Burgess
Consultants in Engineering, Architecture,
Planning and the Environment
CARTER & BURGESS, INC.
7950 ELMBROOK DRIVE, SUITE 250
DALLAS, TX 75247-4963

Unit	Scale	Date	04-05-96
Designed	R. WRIGHT	Checked	R. WRIGHT
Drawn	R. WRIGHT	Approved	J. Lindner
		Job No.	93327601D
		Sheet	43 of 63

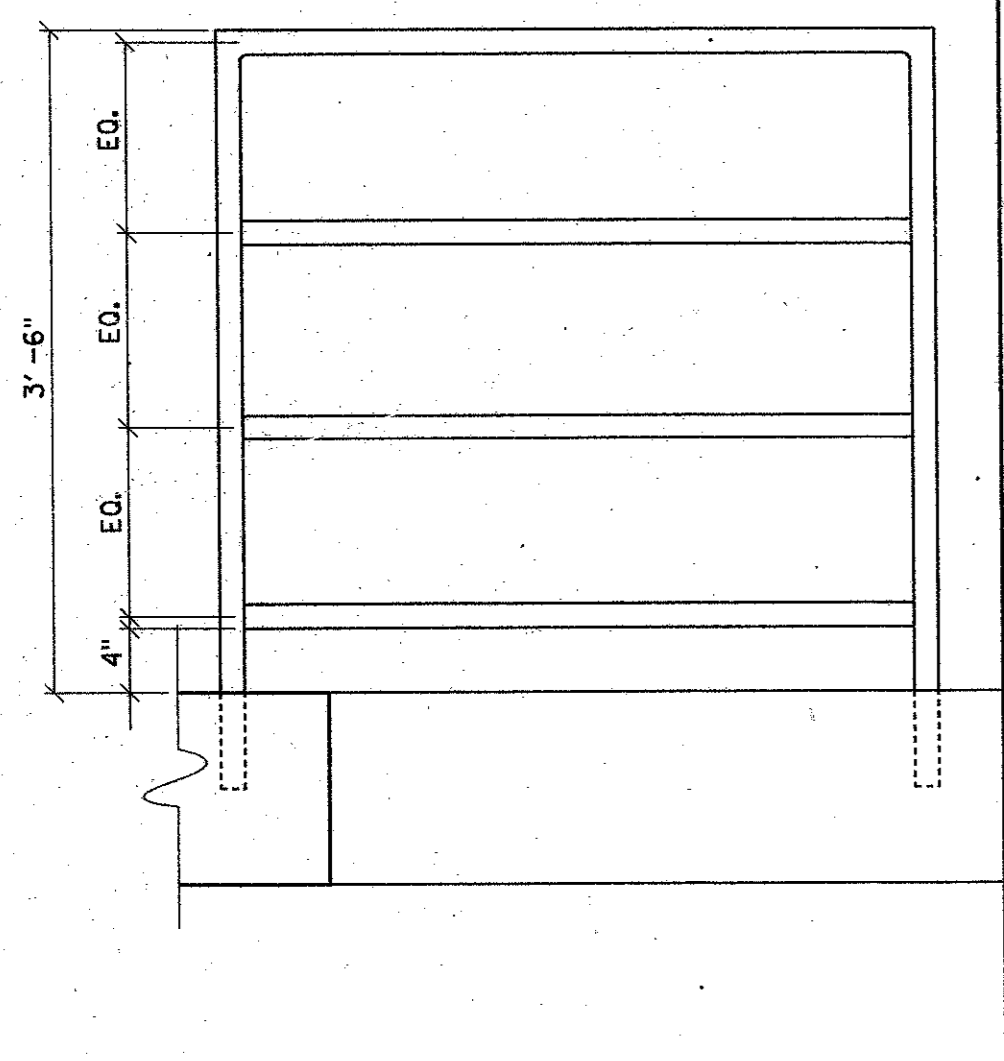

GUARDRAIL AT STAIR OPENING
1"=1'-0" (A) 44

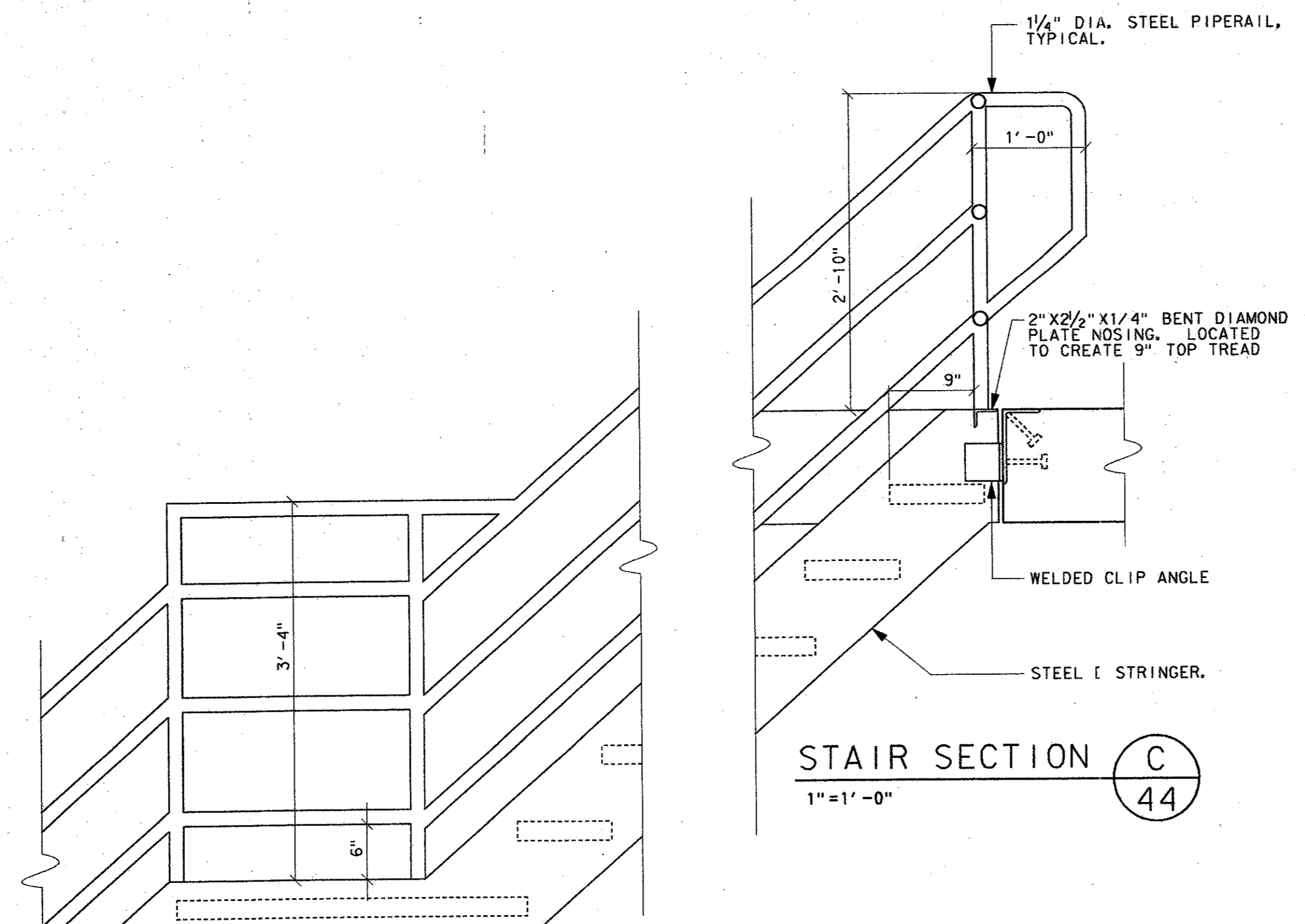

STAIR SECTION C
1"=1'-0" (C) 44

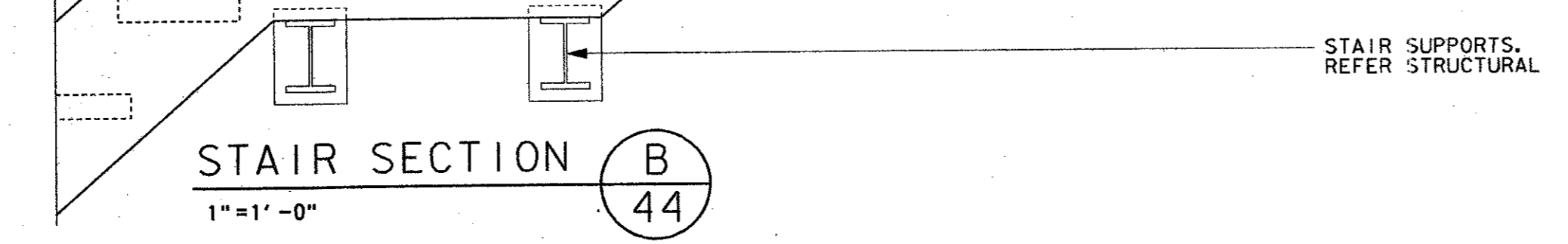

STAIR SECTION B
1"=1'-0" (B) 44

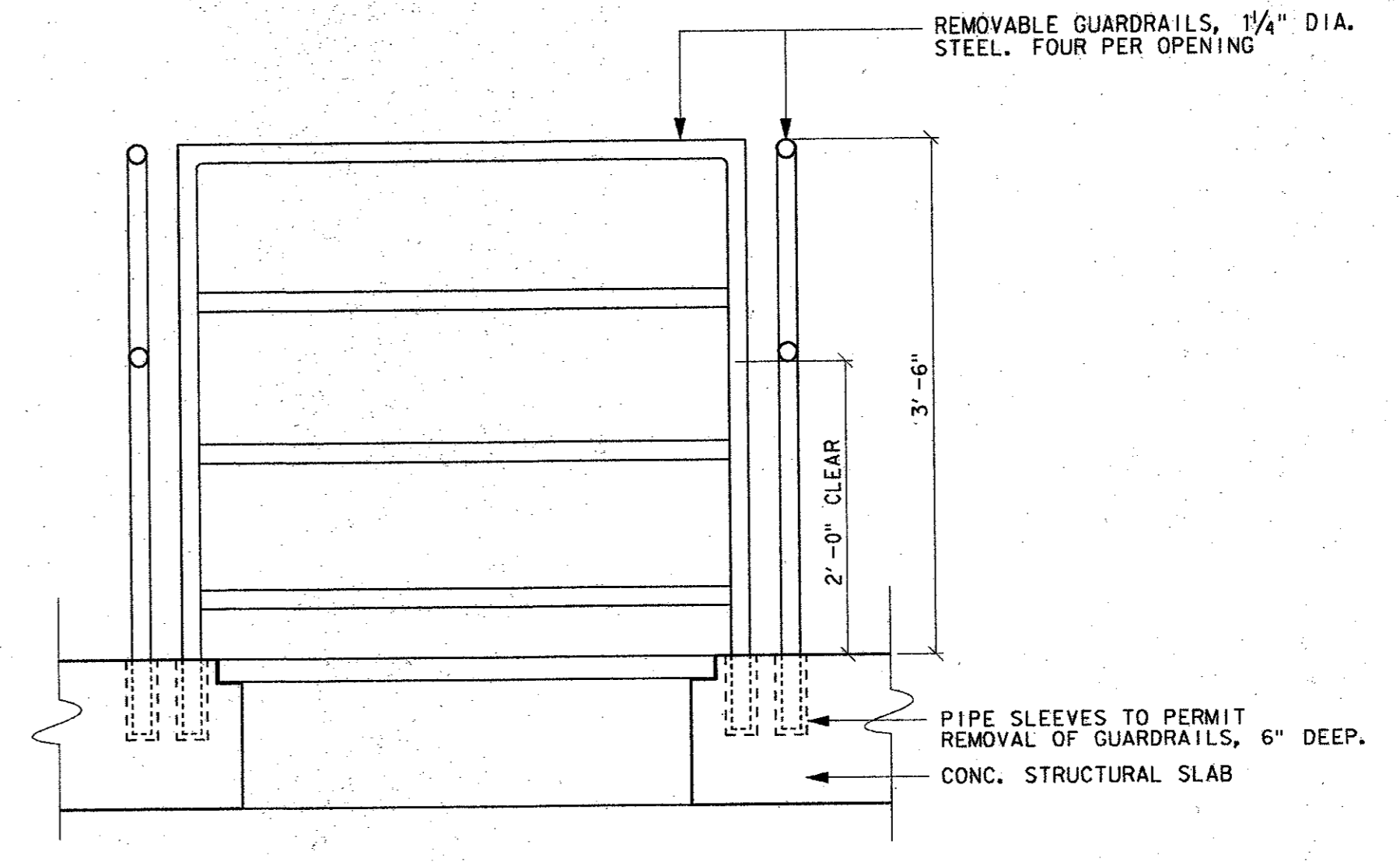

GUARDRAIL AT ACCESS HOLE
1"=1'-0" (D) 44

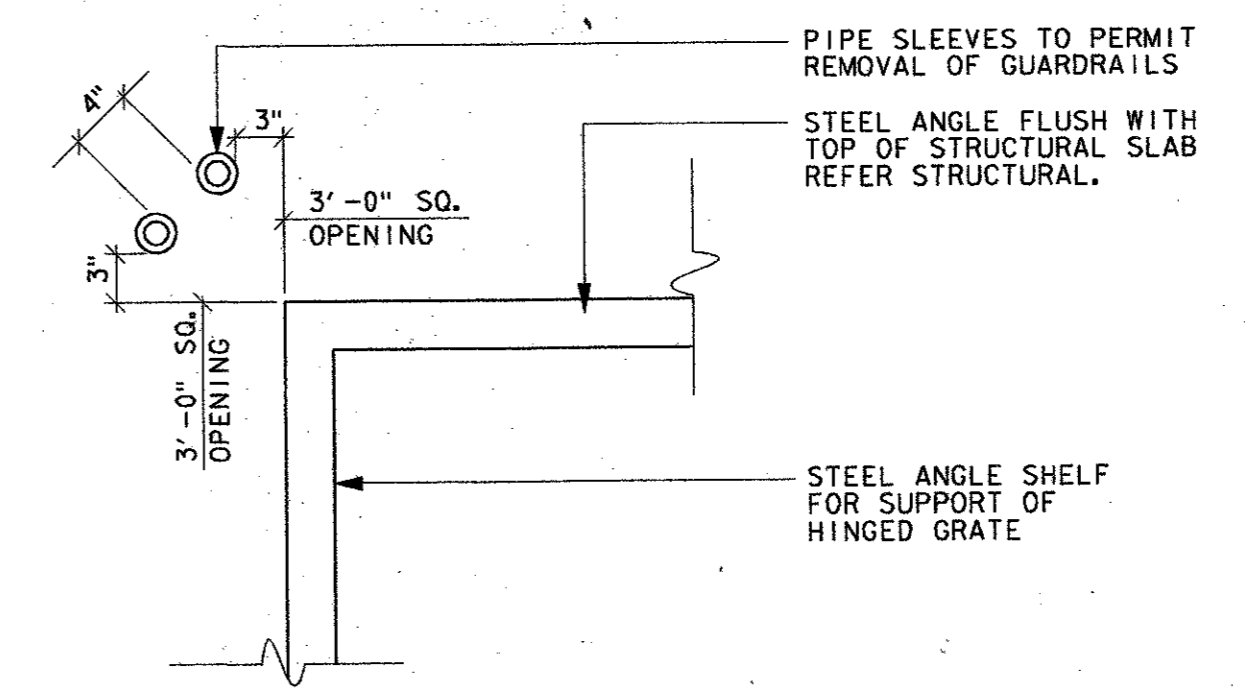

PLAN DETAIL AT ACCESS HOLE
1"=1'-0" (F) 44

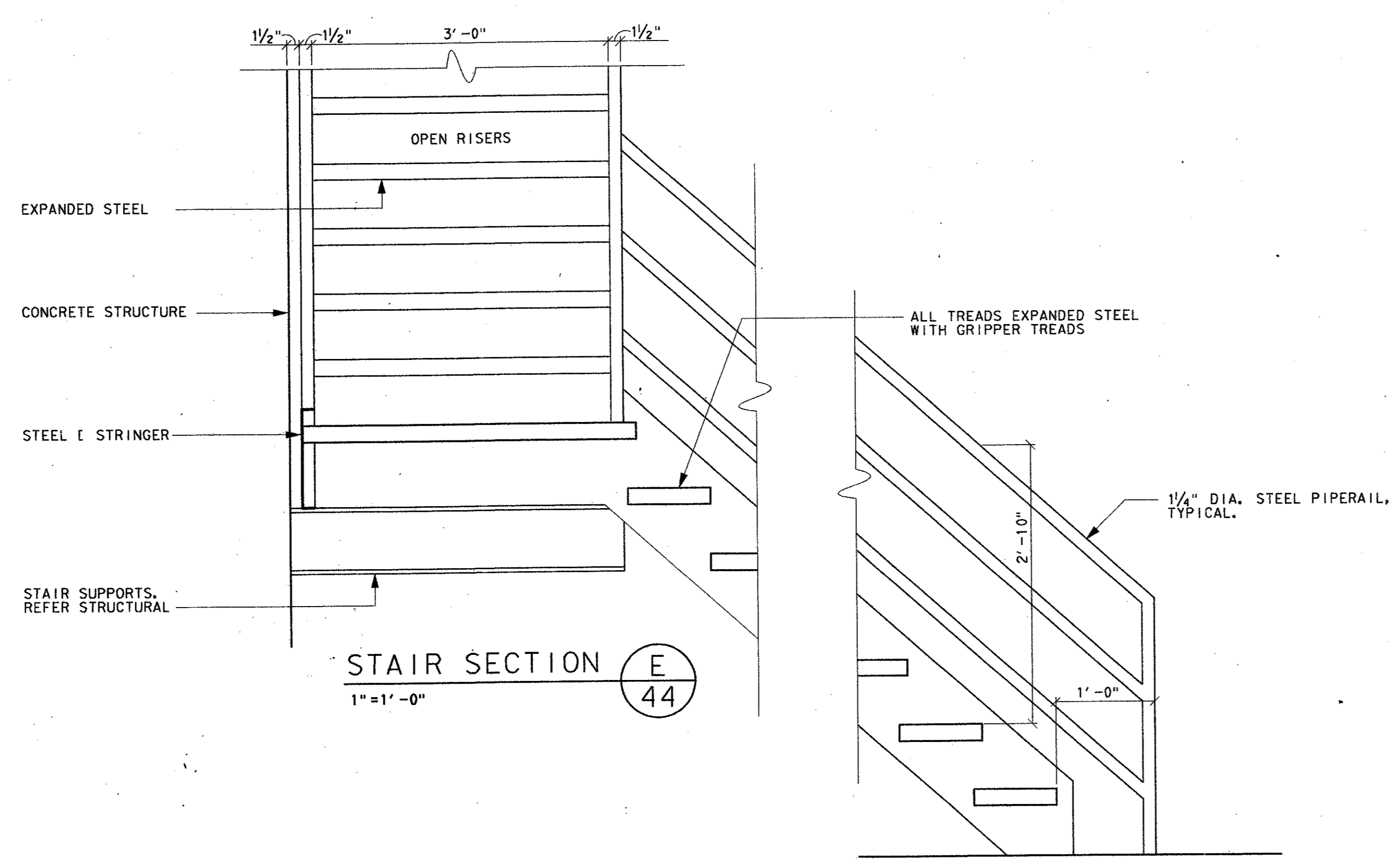

STAIR SECTION E
1"=1'-0" (E) 44

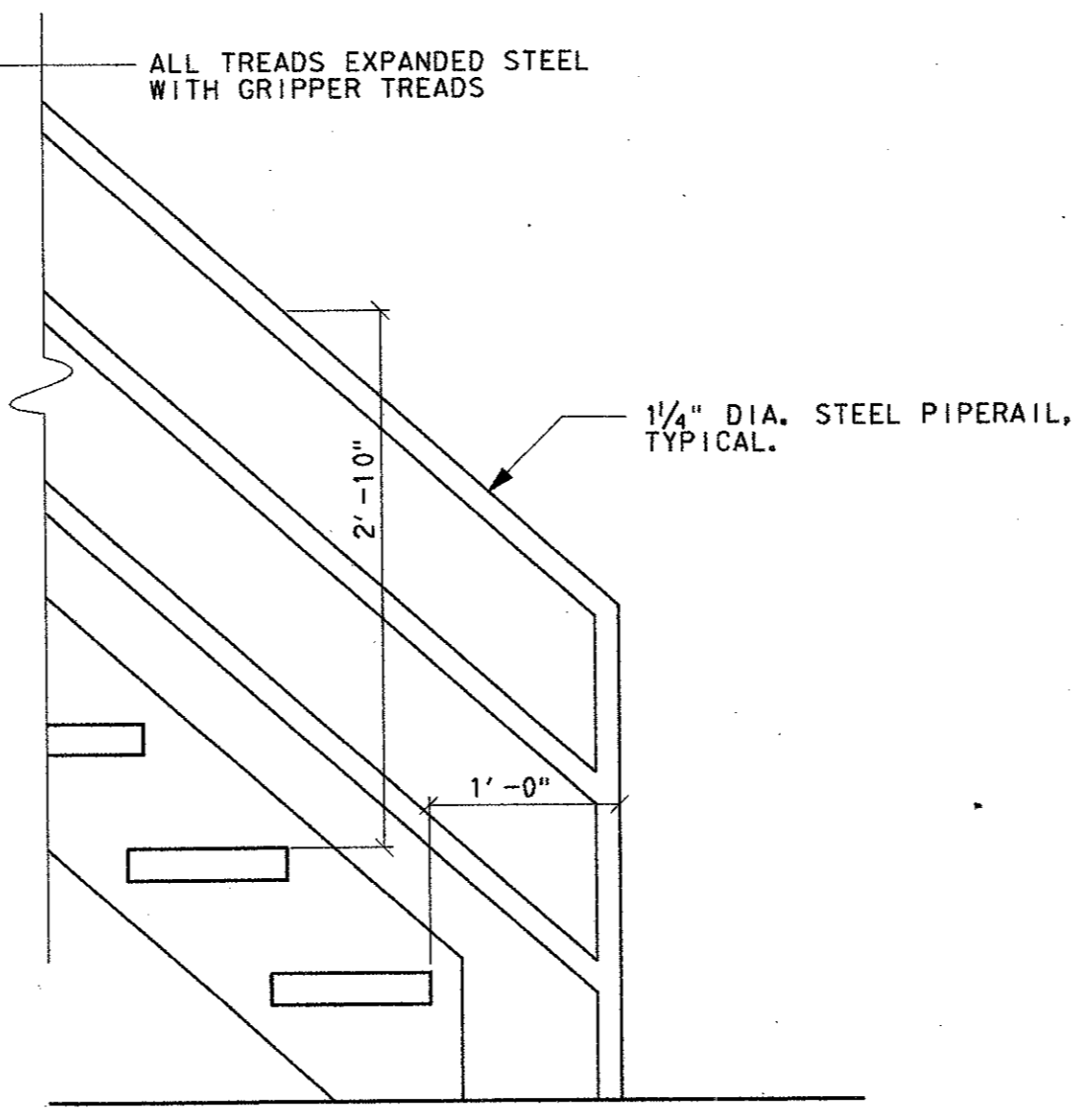

STAIR SECTION G
1"=1'-0" (G) 44

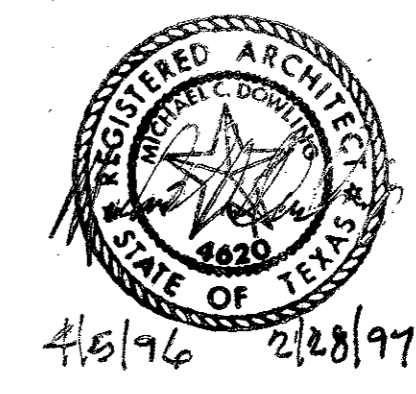

4			
3			
2			
1			
NO.	DATE	REVISION	APPROV.
TOWN OF ADDISON, TEXAS			
MIDWAY/BELTLINE SANITARY SEWER PHASE II			
LIFT STATION - ARCHITECTURAL DETAILS - SHEET 2			
 Carter & Burgess <small>Consultants in Engineering, Architecture, Planning and the Environment</small> CARTER & BURGESS, INC. <small>7560 ELMBROOK DRIVE, SUITE 250 DALLAS, TX 75247-4961</small>			
Unit	Soiler	Date	04-05-96
Designed	R. WRIGHT	Checked	R. WRIGHT
Drawn	R. WRIGHT	Approved	J. Lindner
		Job No.	93327601D
		Sheet	44 of 63

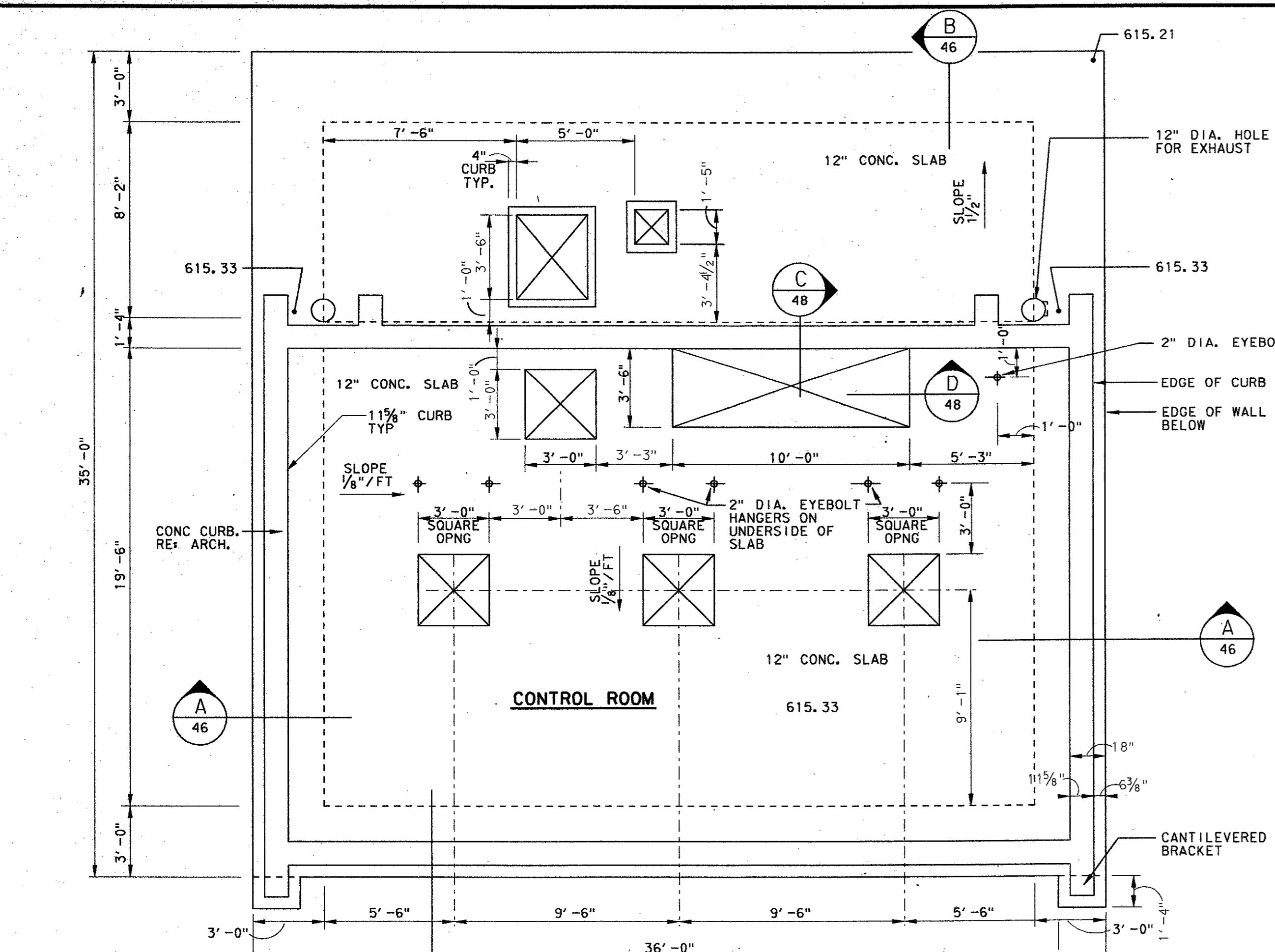

UPPER SLAB PLAN
1/4" = 1' - 0"

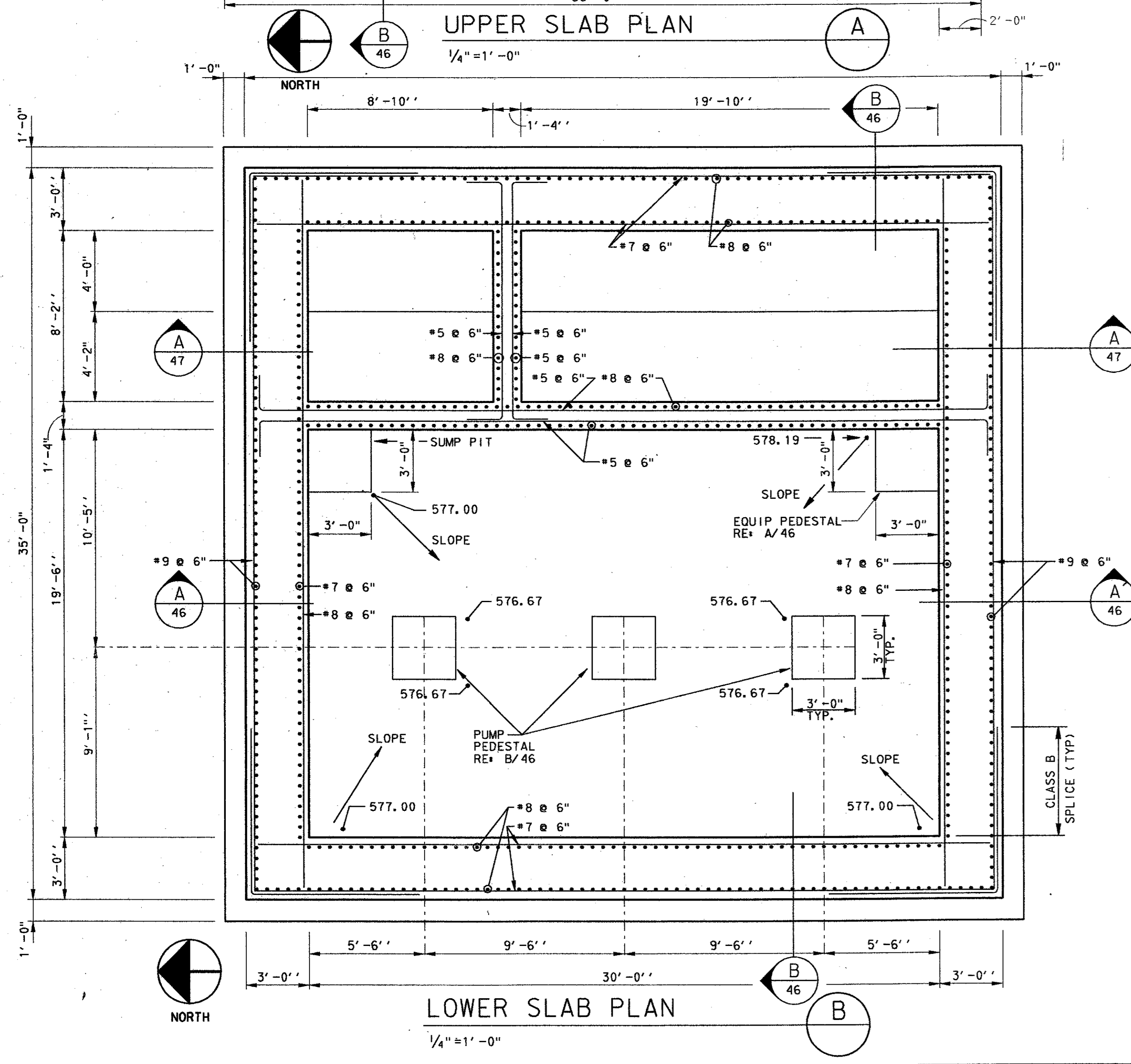

LOWER SLAB PLAN
1/4" = 1' - 0"

GENERAL STRUCTURAL NOTES

- BUILDING CODES AND DESIGN CODES:
A. UNIFORM BUILDING CODE, LATEST EDITION
B. AMERICAN CONCRETE INSTITUTE, ACI 318 BUILDING CODE, 1989
C. ACI 350 COMMITTEE REPORT ON "CONCRETE SANITARY ENGINEERING STRUCTURES"
D. AMERICAN INSTITUTE OF STEEL CONSTRUCTION, AISC MANUAL OF STEEL CONSTRUCTION, ALLOWABLE STRESS DESIGN (ASD), NINTH EDITION
- THE CONTRACTOR SHALL PROVIDE ALL MEASURES NECESSARY TO PROTECT THE STRUCTURE AND SAFETY OF WORKMEN DURING CONSTRUCTION. THE CONTRACTOR SHALL COMPLY WITH ALL APPLICABLE REQUIREMENTS OF OSHA AND OTHER GOVERNING BODIES HAVING JURISDICTION AT THE SITE.
- LOCATE, PROTECT AND COORDINATE NECESSARY DISCONTINUOUS SERVICE OF POWER AND OTHER POTENTIALLY HAZARDOUS UTILITIES WITH THE OWNER PRIOR TO BEGINNING WORK.
- THE CONTRACTOR SHALL VERIFY ALL EXISTING CONDITIONS AND DIMENSIONS PRIOR TO BEGINNING WORK OR FABRICATING MATERIALS. NOTIFY OWNER OF ANY INCONSISTENCIES WITH THESE DRAWINGS.
- COORDINATE WITH THE ARCHITECTURAL, MECHANICAL, PLUMBING AND ELECTRICAL DRAWINGS AND VERIFY THE LOCATION OF ALL CHASES, INSERTS, OPENINGS, SLEEVES, FINISHES, DEPRESSIONS, PADS, WALL OPENINGS, AND OTHER PROJECT REQUIREMENTS.
- DESIGN LOADS:
ROOF LIVE LOAD: 20 PSF
GROUND LEVEL FLOOR LIVE LOAD: 250 PSF UNIFORM
BOTTOM MAT: HS20-44 250 PSF
- STEEL JOIST DESIGN LOADS:
DEAD LOAD: 100 PLF
LIVE LOAD: 120 PLF
POINT LOAD (ANY LOCATION): 2000 LBS.
NET UPLIFT: 15 PSF
- WIND LOADS:
WIND VELOCITY: 70 MPH, EXPOSURE C, I=1.0

FOUNDATION NOTES

- THE CONTRACTOR SHALL BE RESPONSIBLE FOR EXCAVATION SLOPE STABILITY. THE SELECTION OF THE EQUIPMENT AND THE METHOD OF SLOPE STABILITY SHALL BE THE SOLE RESPONSIBILITY OF THE CONTRACTOR.
- THE CONTRACTOR SHALL TAKE NECESSARY PRECAUTIONS TO INSURE ADJACENT FOUNDATIONS ARE NOT UNDERMINED DURING EXCAVATION AND CONSTRUCTION.
- THE CONTRACTOR SHALL BE RESPONSIBLE FOR EXCAVATION DEWATERING. THE SELECTION OF THE EQUIPMENT AND THE METHOD OF DEWATERING SHALL BE THE SOLE RESPONSIBILITY OF THE CONTRACTOR.
- FOOTING EXCAVATIONS WHICH WILL REMAIN OPEN FOR MORE THAN TWENTY FOUR (24) HOURS SHALL BE PROTECTED BY A SEAL SLAB OF FOOTING STRENGTH CONCRETE.
- SOILS INFORMATION IS BASED ON INFORMATION CONTAINED IN "GEOLOGICAL REPORT FOR PROPOSED LIFT STATION, MIDWAY/BELTLINE SANITARY SEWER, ADDISON, TEXAS" DATED JUNE 30, 1995, BY HUNTINGTON/SWL, REPORT NO. 95-189-2. THE INFORMATION IS AVAILABLE UPON REQUEST.
- THE CONTRACTOR SHALL FAMILIARIZE HIMSELF WITH ALL SITE AND SUBGRADE INFORMATION.
- MAT FOUNDATION DESIGN IS BASED ON BEARING IN GRAY LIMESTONE WITH AN ALLOWABLE BEARING CAPACITY OF 30,000 PSF.
- THE OWNER'S TESTING AGENCY SHALL OBSERVE FOUNDATION PLACEMENT TO VERIFY WORK IS BEING DONE IN ACCORDANCE WITH THESE DRAWINGS.

CONCRETE NOTES

- ALL CAST-IN-PLACE CONCRETE SHALL HAVE A 28-DAY COMPRESSIVE STRENGTH OF THE FOLLOWING:
SLABS, FOOTINGS AND BEAMS: 4000 PSI
FILL FOR MASONRY CORES AND BOND BEAMS: 3000 PSI
- PROVIDE THE SURFACE FINISH INDICATED FOR THE FOLLOWING AREAS:
SLABS: TROWEL FINISH
EXPOSED FORMED CONCRETE: SMOOTH RUBBED FINISH
EXTERIOR RAMP: BROOM FINISH
- REINFORCING SHALL BE NEW BILLET STEEL CONFORMING TO THE STANDARDS OF ASTM A615, GRADE 60.
- WELDED WIRE FABRIC (WWF) SHALL CONFORM TO ASTM A185. PROVIDE FLAT SHEETS ONLY.
- ALL ANCHOR BOLTS SHALL CONFORM TO THE STANDARDS OF ASTM A307 AND SHALL BE GALVANIZED IN ACCORDANCE WITH ASTM A153.
- ALL DETAILING, FABRICATION, AND INSTALLATION OF REINFORCING SHALL BE IN ACCORDANCE WITH ACI 301, 315R, 318 AND DETAILING MANUAL SP66.
- CONSTRUCTION AND SAW JOINTS SHALL CONFORM TO PLANS AND DETAILS. HORIZONTAL CONSTRUCTION JOINTS WILL NOT BE ALLOWED UNLESS SPECIFICALLY NOTED OR APPROVED.
- APPROVED DOWEL ASSEMBLY DEVICES SHALL BE USED TO SUPPORT DOWELS AT ALL SLAB CONSTRUCTION JOINTS.
- MAINTAIN THE FOLLOWING COVERAGE FOR REINFORCING STEEL UNLESS OTHERWISE NOTED:
CONCRETE CAST AGAINST EARTH: 3"
CONCRETE EXPOSED TO WEATHER OR EARTH: 2"
- CONCRETE NOT EXPOSED TO WEATHER:
SLABS: 3/4"
WALLS, BEAM STIRRUPS & PEDESTAL TIES: 1 1/2"
- ALL LAP SPLICES SHALL BE CLASS B, AND ALL HOOKS SHALL BE STANDARD 90 DEGREE HOOKS IN ACCORDANCE WITH ACI 318-89, UNLESS NOTED OTHERWISE. SPLICES SHALL BE STAGGERED UNLESS SPECIFICALLY NOTED.
- ALL EXPOSED EDGES SHALL BE CHAMFERED 3/4 INCH UNLESS NOTED OTHERWISE.
- NO REINFORCEMENT SHALL BE WELDED OR BENT IN THE FIELD UNLESS SPECIFICALLY SHOWN.
- WHERE REQUIRED, DOWELS SHALL MATCH SIZE AND SPACING OF MAIN REINFORCING, UNLESS NOTED OTHERWISE.
- CONSTRUCTION JOINTS SHALL BE WIRE BRUSHED AND CLEANED IMMEDIATELY PRIOR TO PLACING NEW CONCRETE.
- CAREFULLY COORDINATE THE PLACEMENT OF ALL CAST-IN-PLACE EMBEDMENTS AND ANCHOR BOLTS. ANCHOR BOLTS SHALL BE SET WITH A TEMPLATE. ALL EMBEDDED ITEMS SHALL BE SECURELY ATTACHED TO FORMWORK OR REINFORCING.
- REFERENCE PLUMBING PLANS FOR ALL SUBSLAB PIPING, FLOOR DRAINS, AND SLAB PIPE PENETRATIONS.
- REFERENCE SPECIFICATIONS FOR CONCRETE TESTING REQUIREMENTS.

MASONRY NOTES

- ALL MATERIAL AND WORKMANSHIP SHALL BE IN ACCORDANCE WITH THE APPLICABLE STANDARDS AND SPECIFICATIONS OF THE NATIONAL CONCRETE MASONRY ASSOCIATION AND THE STRUCTURAL GLASS PRODUCTS INSTITUTE.
- HOLLOW LOAD BEARING CONCRETE MASONRY UNITS SHALL CONFORM TO ASTM C90, GRADE N, TYPE 1, LIGHT WEIGHT WITH A MINIMUM COMPRESSIVE STRENGTH (f'm) OF 1900 PSI ON THE NET SECTION.
- ALL MORTAR SHALL CONFORM TO ASTM C270, TYPE S. MINIMUM MASONRY STRENGTH (f'm) SHALL BE 1500 PSI.
- ALL GROUT SHALL CONFORM TO ASTM C476 AND HAVE A MINIMUM 28-DAY COMPRESSIVE STRENGTH OF 3000 PSI.
- REINFORCING BARS FOR REINFORCED MASONRY SHALL CONFORM TO ASTM A615, GRADE 60.
- VERTICAL CELLS TO BE FILLED WITH GROUT SHALL BE ALIGNED TO PROVIDE A CONTINUOUS, UNOBSTRUCTED OPENING OF THE DIMENSIONS SHOWN ON THE PLANS.
- GROUT FOR FILLING REINFORCED OR NON-REINFORCED CELLS SHALL BE CONSOLIDATED IN PLACE BY VIBRATION OR OTHER METHODS WHICH ENSURE COMPLETE FILLING OF THE CELLS.
- HOLLOW UNITS SHOULD BE LAID WITH FULL MORTAR COVERAGE ON HORIZONTAL AND VERTICAL FACE SHEETS EXCEPT THAT WEBS SHOULD ALSO BE BEDDED WHERE THEY ARE ADJACENT TO CELLS TO BE REINFORCED AND/OR FILLED WITH GROUT.
- ALL CUTTING AND FITTING OF MASONRY, INCLUDING THAT REQUIRED TO ACCOMMODATE THE WORK OF OTHER TRADES, SHALL BE DONE BY MASONRY MECHANICS WITH MASONRY SAWS.
- ANCHORS, WALL PLUGS, ACCESSORIES AND OTHER ITEMS TO BE BUILT IN SHALL BE INSTALLED AS THE MASONRY WORK PROGRESSES.
- ALL WALLS SHALL HAVE HORIZONTAL JOINT REINF. AT 16" CONSISTING OF TWO 3/8" DIA. RODS WITH 9 GA. CROSS TIES AT 16".
- THE OWNER'S TESTING AGENCY SHALL OBSERVE INSTALLATION OF MASONRY TO VERIFY WORK IS BEING DONE IN ACCORDANCE WITH THESE DRAWINGS.

STRUCTURAL STEEL NOTES

- ALL DETAILING, FABRICATION AND ERECTION SHALL CONFORM TO AISC SPECIFICATIONS AND CODES, ASD NINTH EDITION.
- ALL STRUCTURAL STEEL SHALL BE OF THE FOLLOWING ASTM DESIGNATIONS UNLESS NOTED OTHERWISE AND SHALL BE GALVANIZED IN ACCORDANCE WITH ASTM A123.
A. ANGLES AND PLATES: A36

STEEL JOIST NOTES

- STEEL JOISTS SHALL BE DESIGNED BY THE MANUFACTURER IN ACCORDANCE WITH THE SPECIFICATIONS OF THE STEEL JOIST INSTITUTE (SJI), LATEST EDITION, SUPPLEMENTED BY THE INFORMATION INDICATED ON THE STRUCTURAL DRAWINGS.
- JOIST DEPTH SHOWN ON THE STRUCTURAL DRAWINGS ARE DEPTHS AT MID SPAN.
- ALL STEEL JOISTS SHALL BE OPEN WEB UNDERSLUNG, TOP CHORD DOUBLE SLOPED.
- JOISTS SHALL BEAR 2 1/2" MINIMUM ON STRUCTURAL STEEL.
- ALL STEEL JOISTS SHALL HAVE WELDED CONNECTIONS UNLESS OTHERWISE NOTED. WELDS SHALL BE 3/8" x 2" LONG MINIMUM FILLETS EACH SIDE OF JOIST SEAT AND AS INDICATED ON DRAWINGS.
- STEEL JOIST FABRICATOR SHALL PROVIDE ALL ANGLE BRIDGING. BRIDGING SHALL BE COMPLETELY INSTALLED AND ANCHORED AND ALL JOISTS PERMANENTLY FASTENED INTO PLACE BEFORE CONSTRUCTION LOADS ARE PLACED ON THE JOISTS.
- ALL JOISTS SHALL HAVE 2 1/2" DEEP SEATS, UNLESS NOTED OTHERWISE.
- DESIGN AND FABRICATE STEEL JOIST WITH CAMBER IN ACCORDANCE WITH SJI.
- REMOVE LOOSE SCALE, RUST AND OTHER FOREIGN MATERIALS FROM FABRICATED JOISTS AND ACCESSORIES AND APPLY ONE COAT MANUFACTURER'S STANDARD GRAY PRIMER IN SHOP.
- SUBMIT SHOP DRAWINGS INCLUDING PIECE AND ERECTION DRAWINGS.

METAL DECK NOTES

- DESIGN, FABRICATION, AND ERECTION OF METAL DECK SHALL CONFORM TO THE STEEL DECK INSTITUTE'S "CODE OF RECOMMENDED STANDARD PRACTICE AND BASIC DESIGN SPECIFICATIONS," LATEST EDITION.
- STEEL ROOF DECK SHALL BE 1 1/2" 22 GAGE WIDE RIB, GALVANIZED.
- INFILL DECK SHALL BE FASTENED OVER SUPPORTS AND AT BUILDING PERIMETER WITH #12 TEK SCREWS IN A 36/7 PATTERN 6" O.C. SIDELAPS SHALL BE FASTENED WITH #10 TEK SCREWS AT 1'-0" ON CENTER.
- WELDING OF DECK IS NOT PERMITTED.
- SUBMIT SHOP DRAWINGS INDICATING TYPE, FINISH, OPENINGS, ACCESSORIES AND ATTACHMENT.
- REMOVE LOOSE SCALE, RUST AND OTHER FOREIGN MATERIALS FROM DECK AND APPLY EPOXY PAINT PER MANUFACTURER'S SPECIFICATIONS.

4			
3			
2			
1			
NO.	DATE	REVISION	APPROV.
TOWN OF ADDISON, TEXAS			
MIDWAY/BELTLINE SANITARY SEWER			
PHASE II			
LIFT STATION			
STRUCTURAL PLANS AND GENERAL NOTES			
Consultants in Engineering, Architecture, Planning and the Environment CARTER & BURGESS, INC. 7950 ELAMERDAK DRIVE, SUITE 250 DALLAS, TX 75247-6961			
Unit:	Scale:	Date:	04-05-96
Designed: K. Houghton	Checked: K. Houghton	Job No.:	93327601D
Drawn: C. Sammons	Approved: J. Lindner	Sheet:	45 of 63

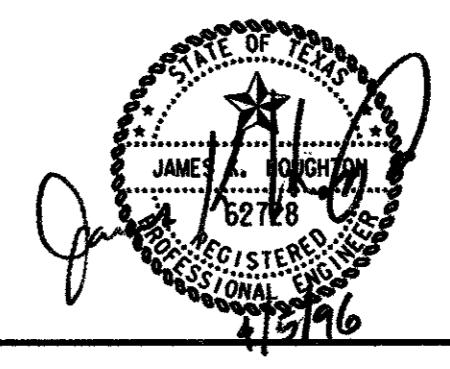

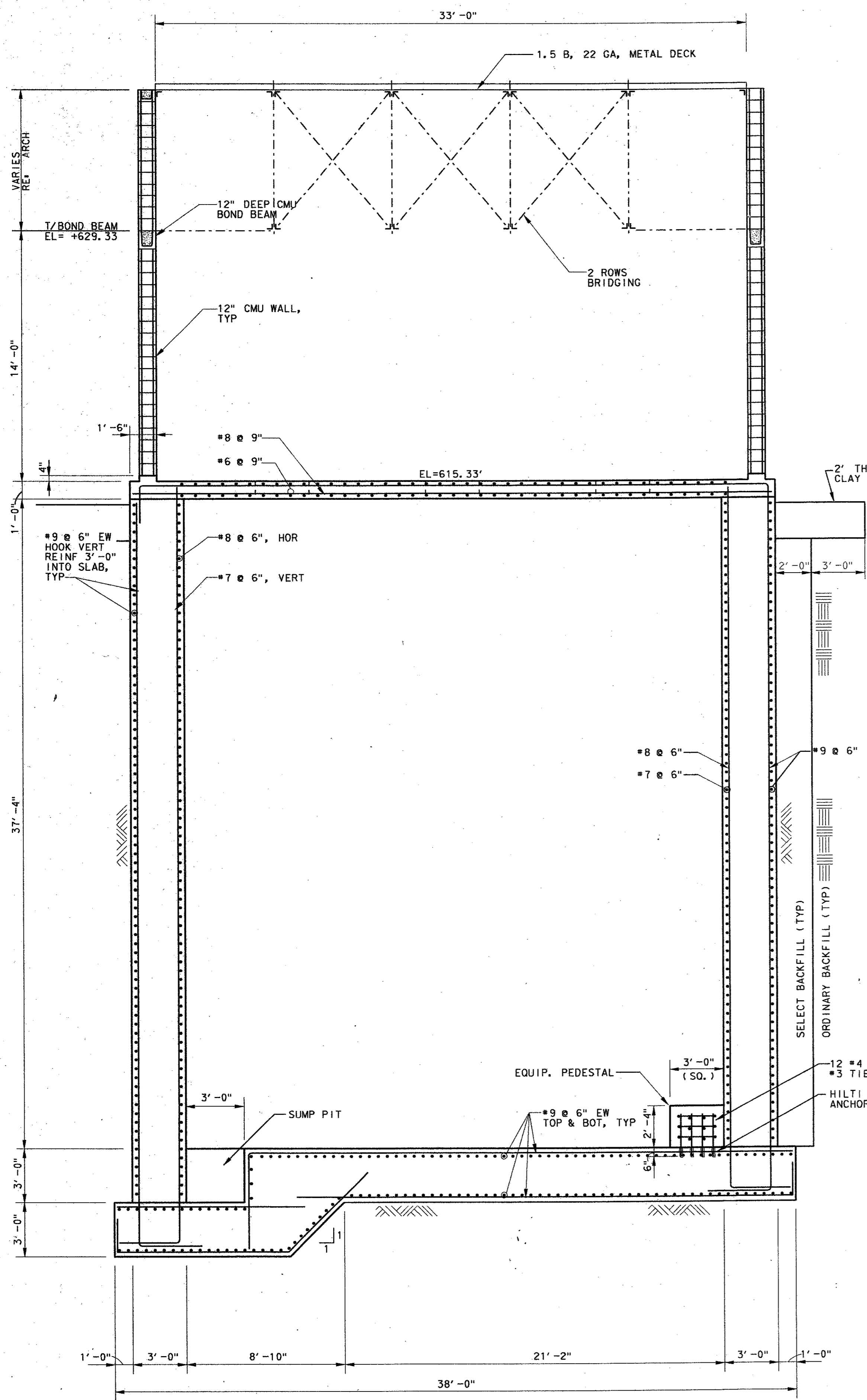

SECTION A
1/4" = 1'-0"

NOTE: BRACE WALLS CONTINUOUSLY AT TOP DURING BACKFILLING OPERATION. BRACING TO REMAIN IN PLACE UNTIL TOP SLAB HAS REACHED 75% OF ITS DESIGN STRENGTH.

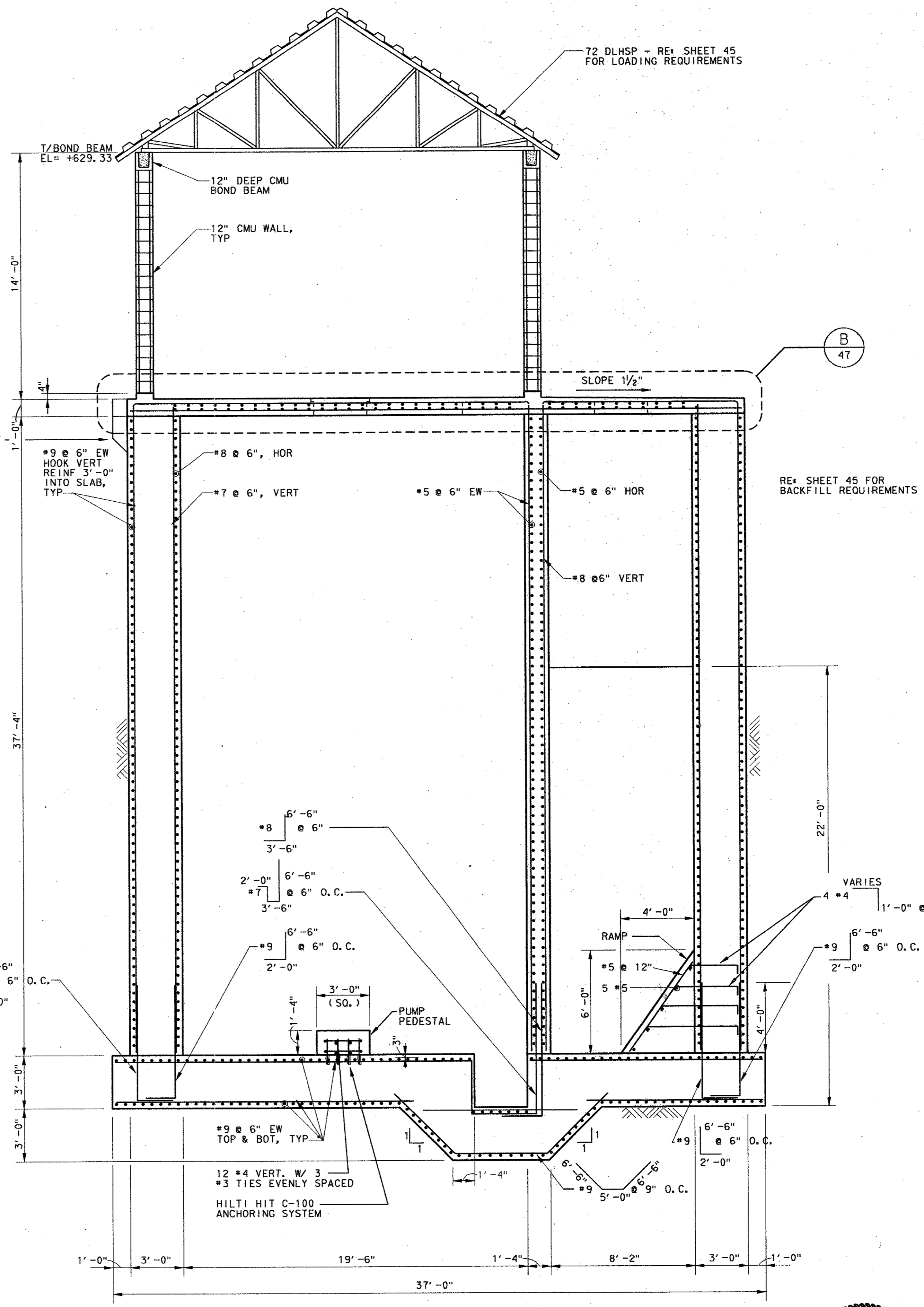

SECTION B
1/4" = 1'-0"

4			
3			
2			
1			
NO.	DATE	REVISION	APPROV.
TOWN OF ADDISON, TEXAS			
MIDWAY/BELTLINE SANITARY SEWER PHASE II			
LIFT STATION STRUCTURAL BUILDING SECTIONS			
Carter & Burgess <small>Consultants in Engineering, Architecture, Planning and the Environment</small> CARTER & BURGESS, INC. <small>7950 ELAMWOOD DRIVE, SUITE 250 DALLAS, TX 75247-4961</small>			
Unit:	Scale:	Date:	04-05-96
Designed:	K. Houghton	Checked:	K. Houghton
Drawn:	C. Sammons	Approved:	J. Lindner
Job No.:	93327601D	Sheet:	46 of 63

415196

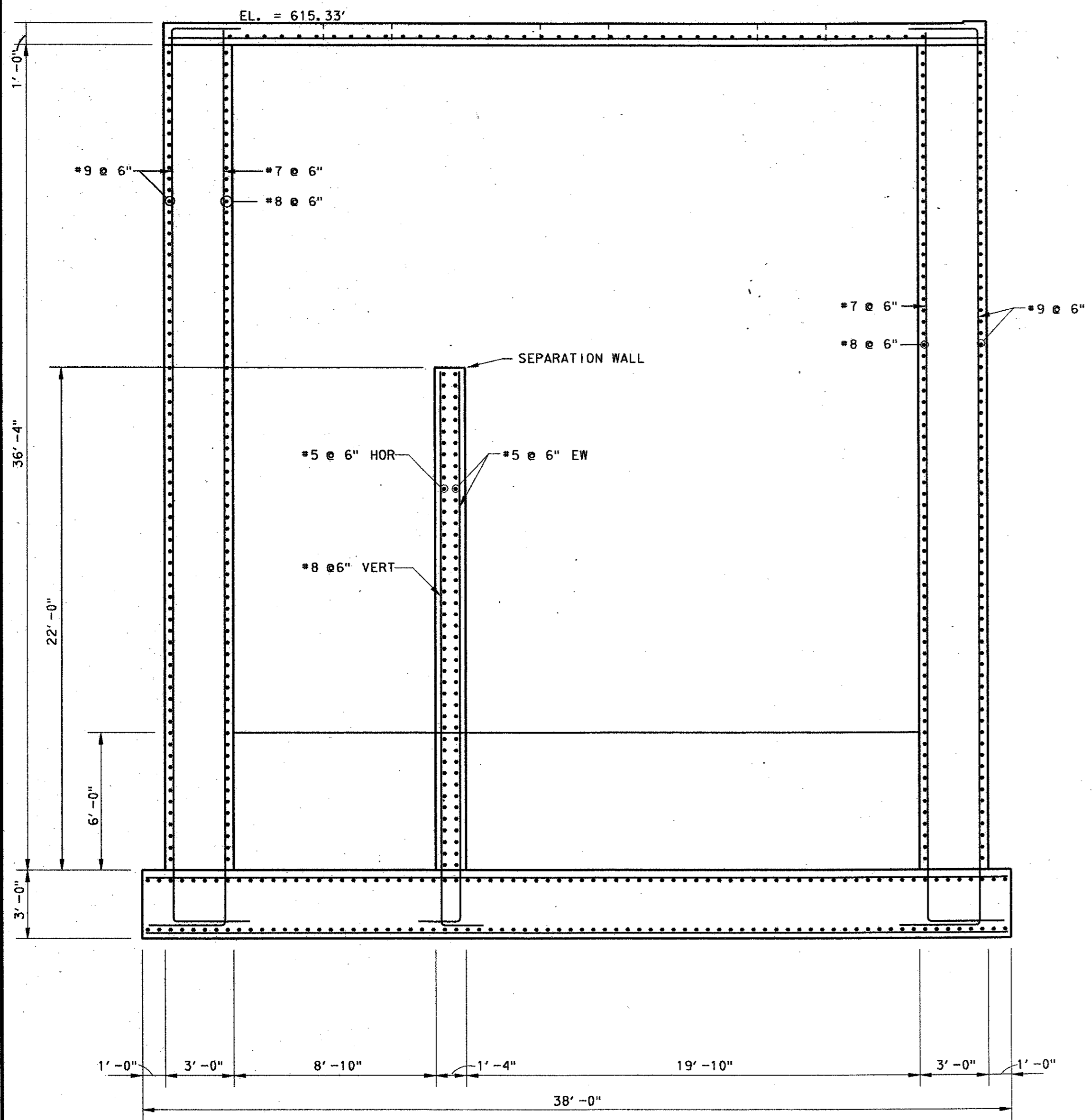

SECTION A
1/4" = 1'-0"

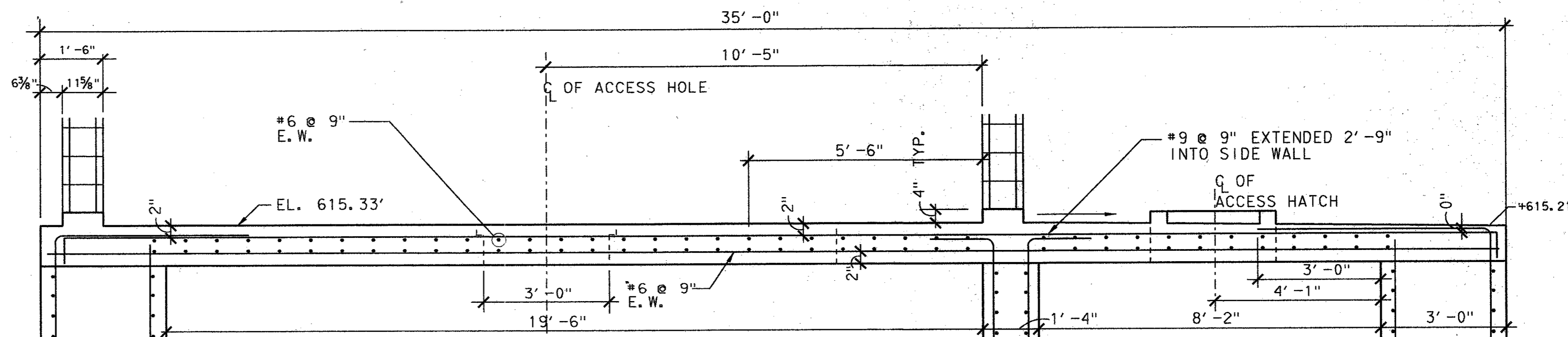

UPPER SLAB REINFORCEMENT B
1/2" = 1'-0"

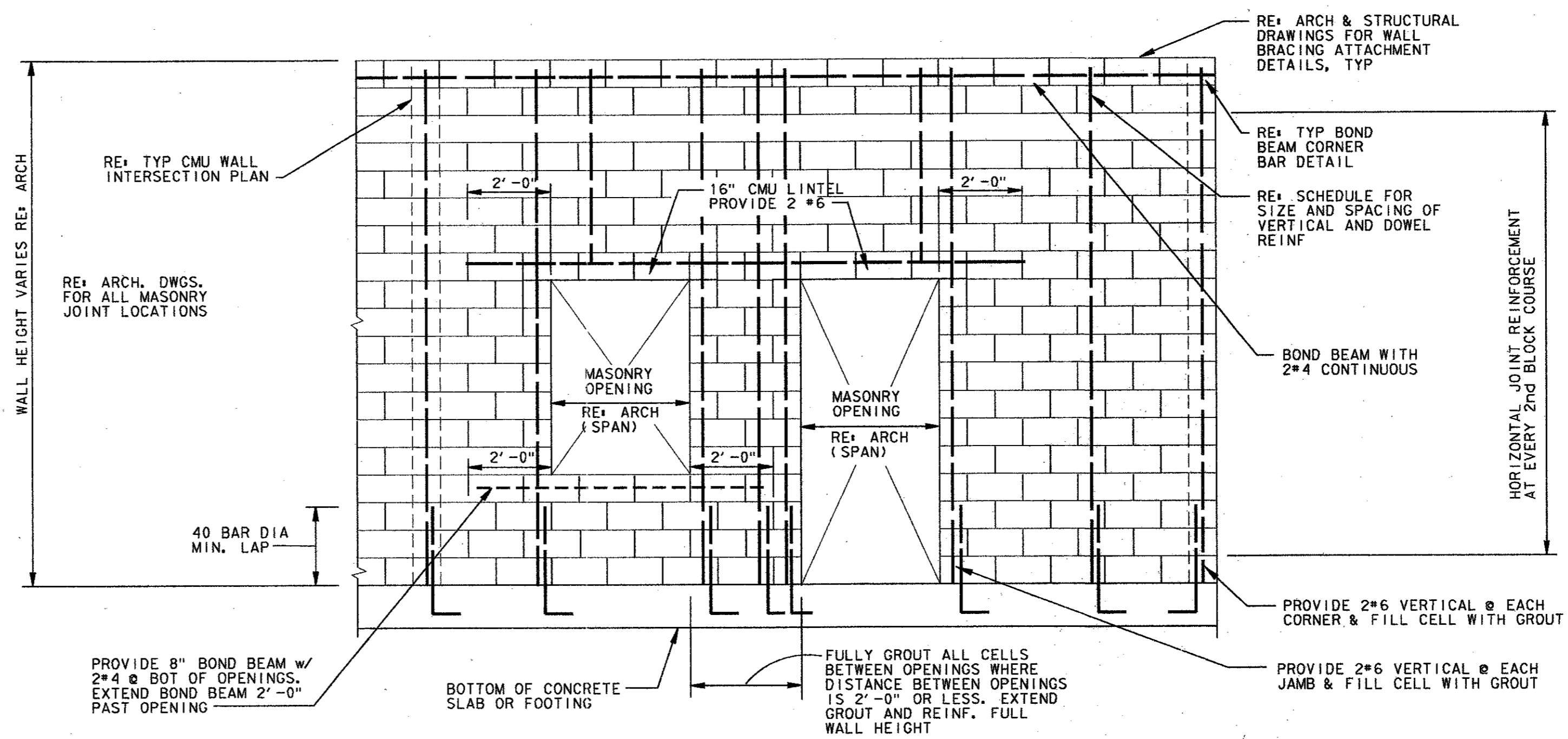

TYPICAL CMU WALL ELEVATION C
NTS

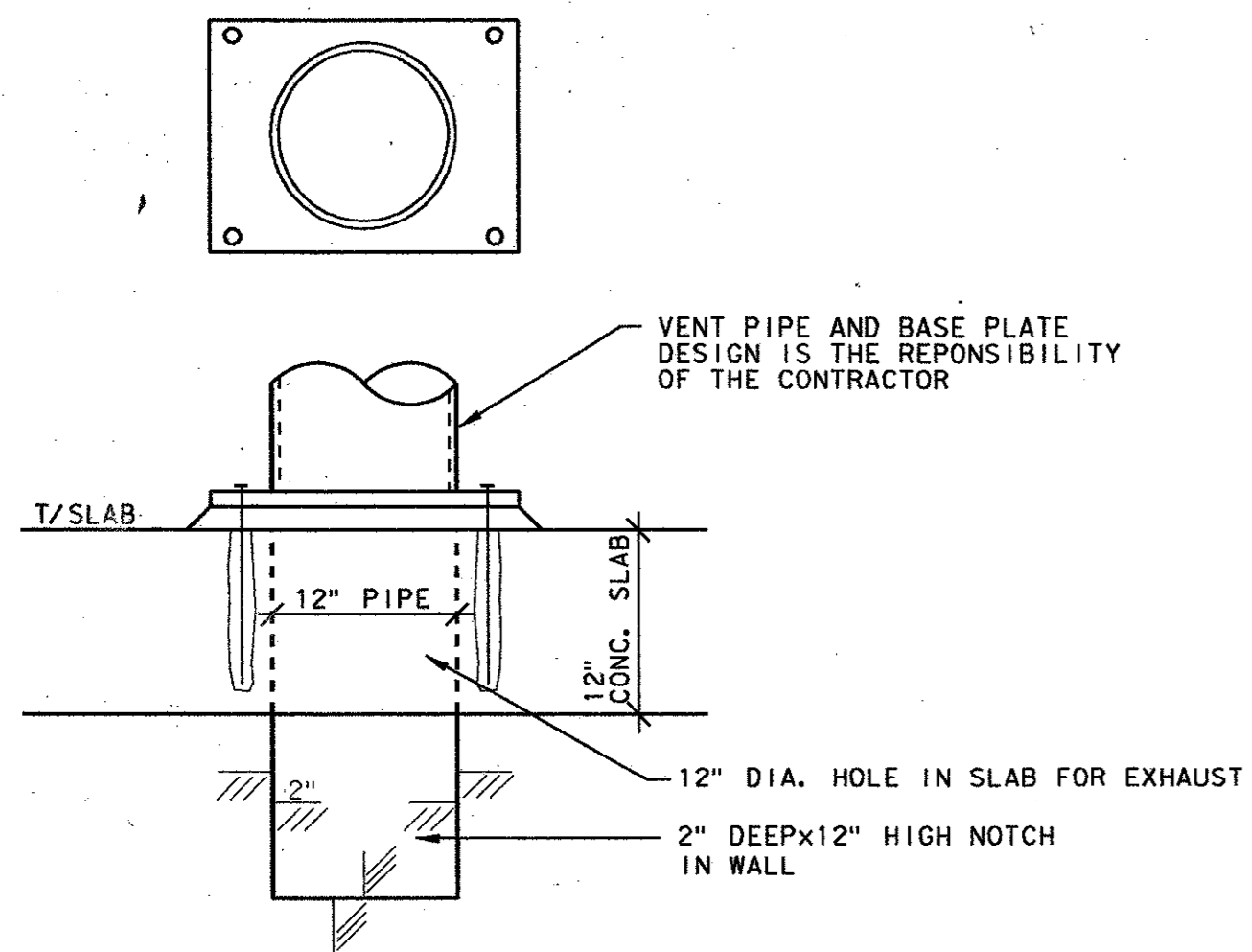

ANCHOR BOLT LAYOUT FOR VENT PIPE D
1" = 1'-0"

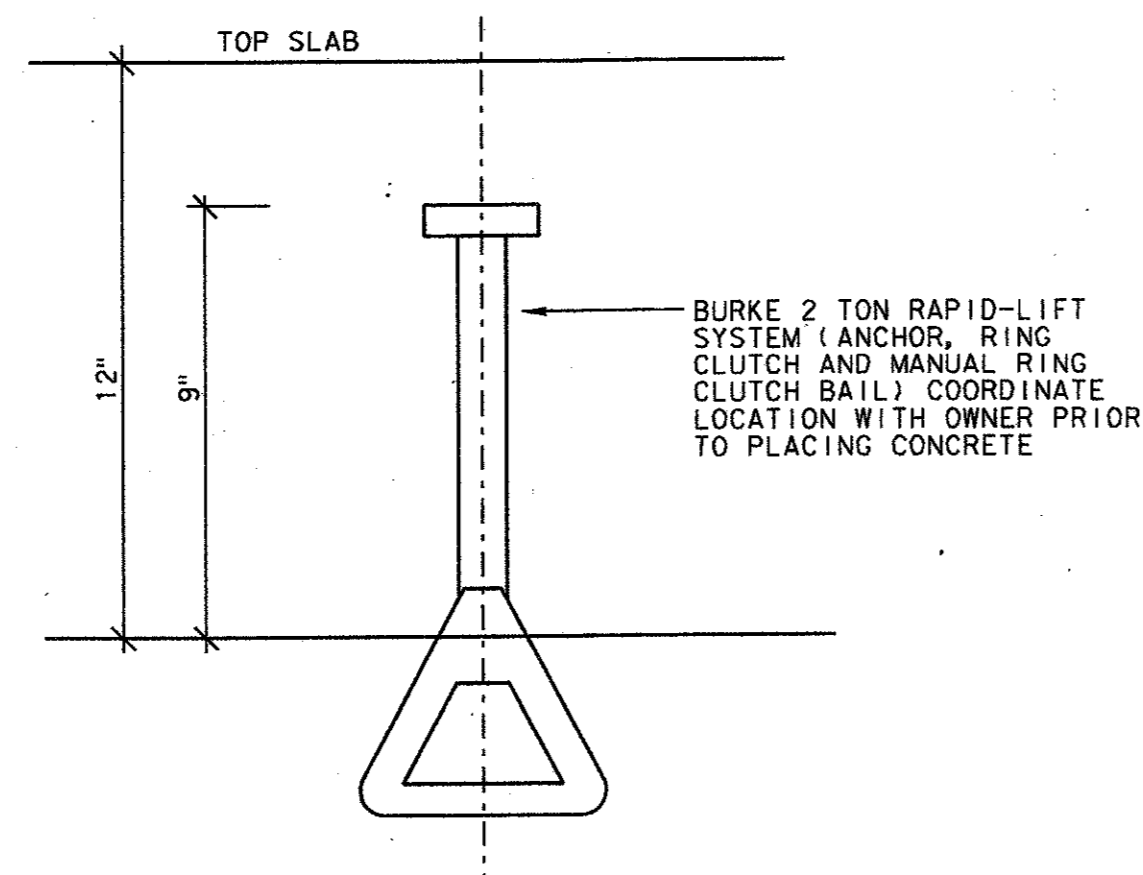

EYE BOLT HANGER E
3" = 1'-0"

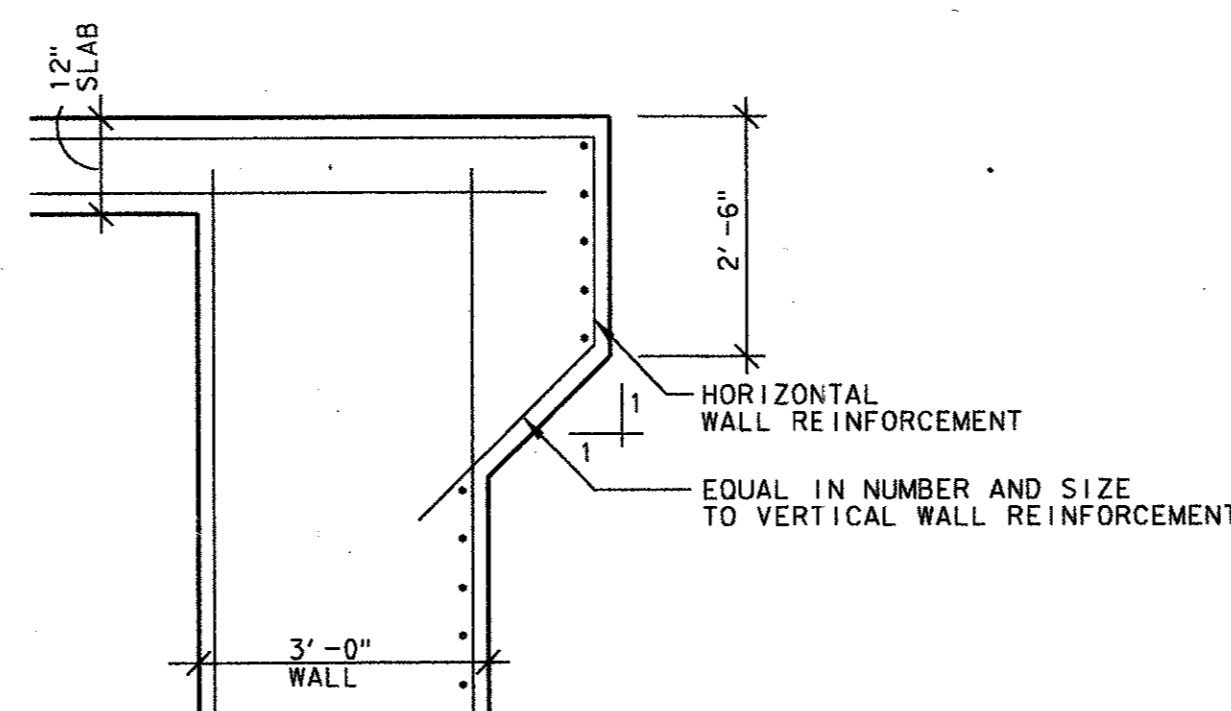

DETAIL AT SLAB BRACKET F
1/2" = 1'-0"

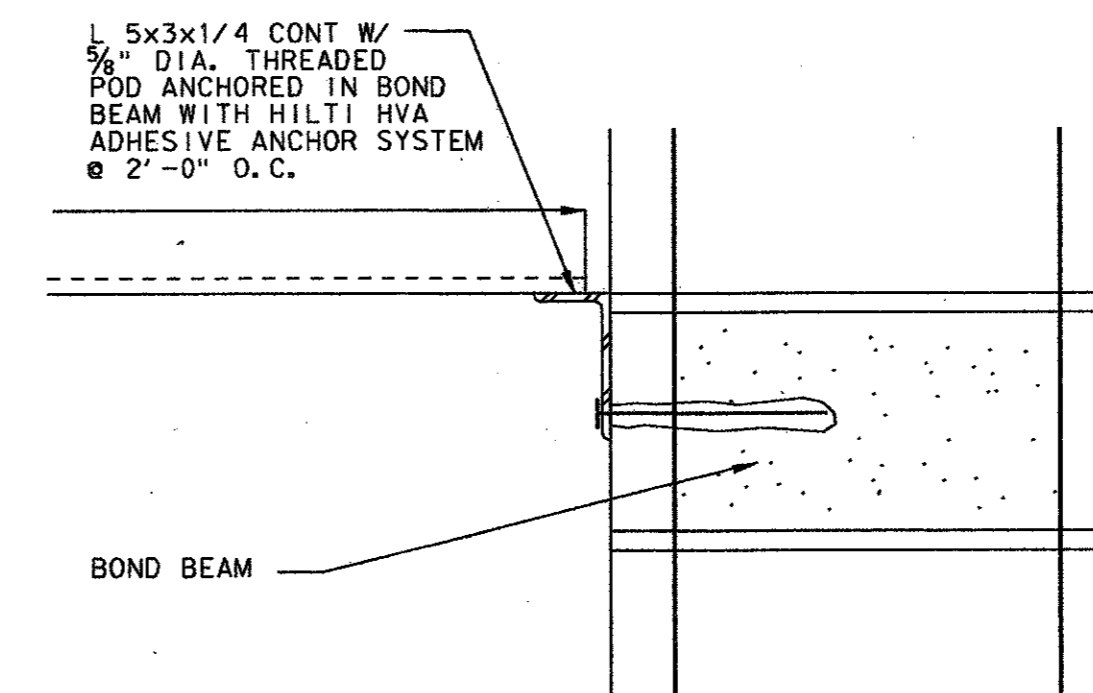

ROOF DECK WALL SUPPORT G
NTS

4			
3			
2			
1			
NO.	DATE	REVISION	APPROV.
TOWN OF ADDISON, TEXAS			
MIDWAY/BELTLINE SANITARY SEWER PHASE II			
LIFT STATION - STRUCTURAL BUILDING SECTIONS AND DETAILS			
Carter Burgess			
<small>Consultants in Engineering, Architecture, Planning and the Environment CARTER & BURGESS, INC. 7950 ELMBROOK DRIVE, SUITE 250 DALLAS, TX 75247-4961</small>			
Unit	Scale	Date	04-05-96
Designed	K. Houghton	Checked	K. Houghton
Drawn	C. Sammons	Approved	J. Lindner
Job No.	93327601D		Sheet
			47 of 63

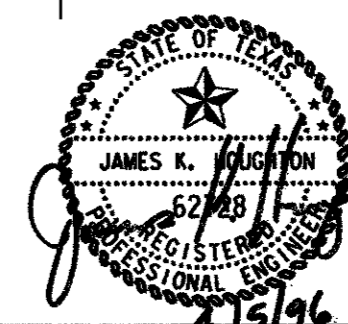

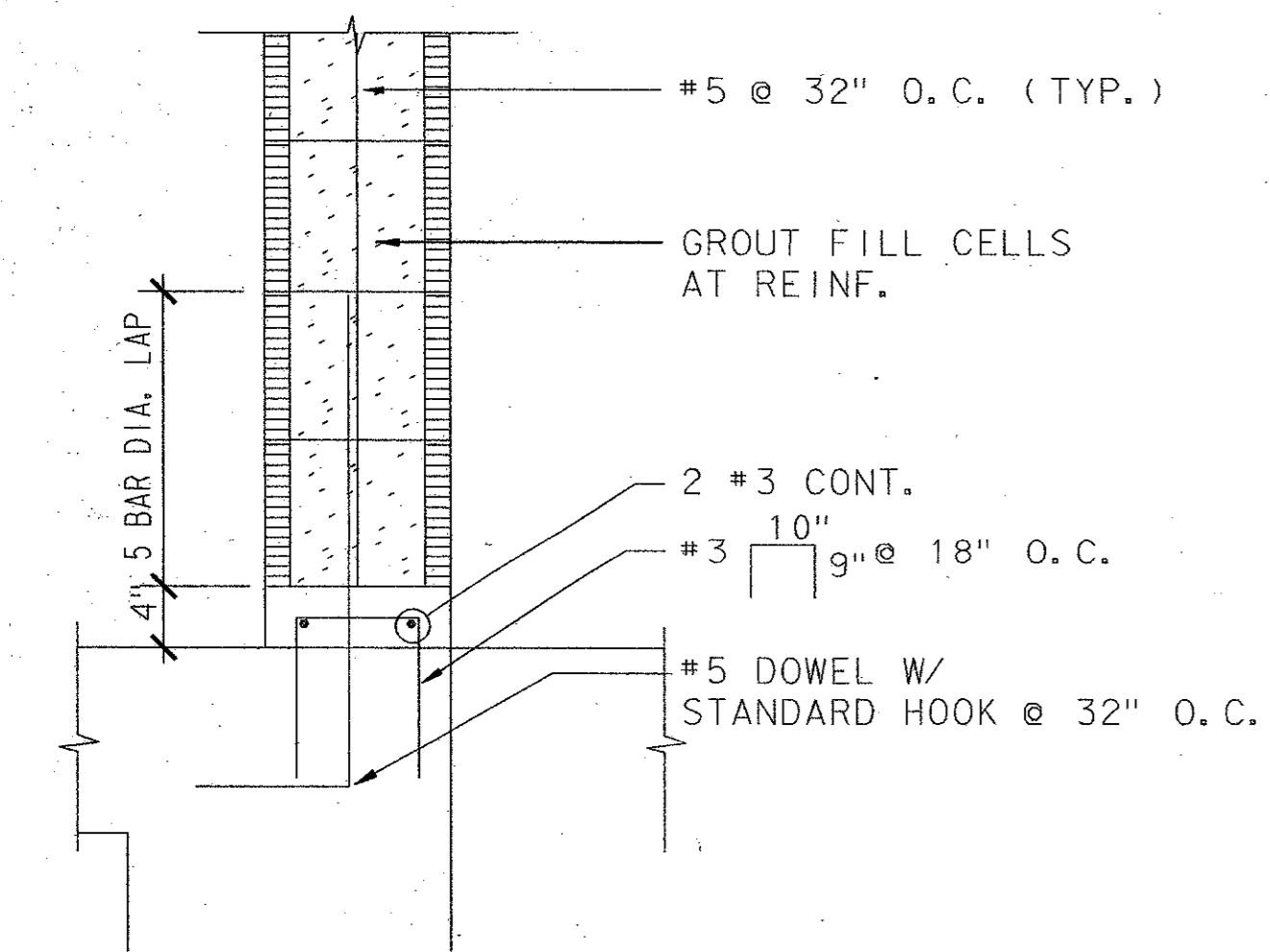

TYPICAL DETAIL (A)
1" = 1'-0"

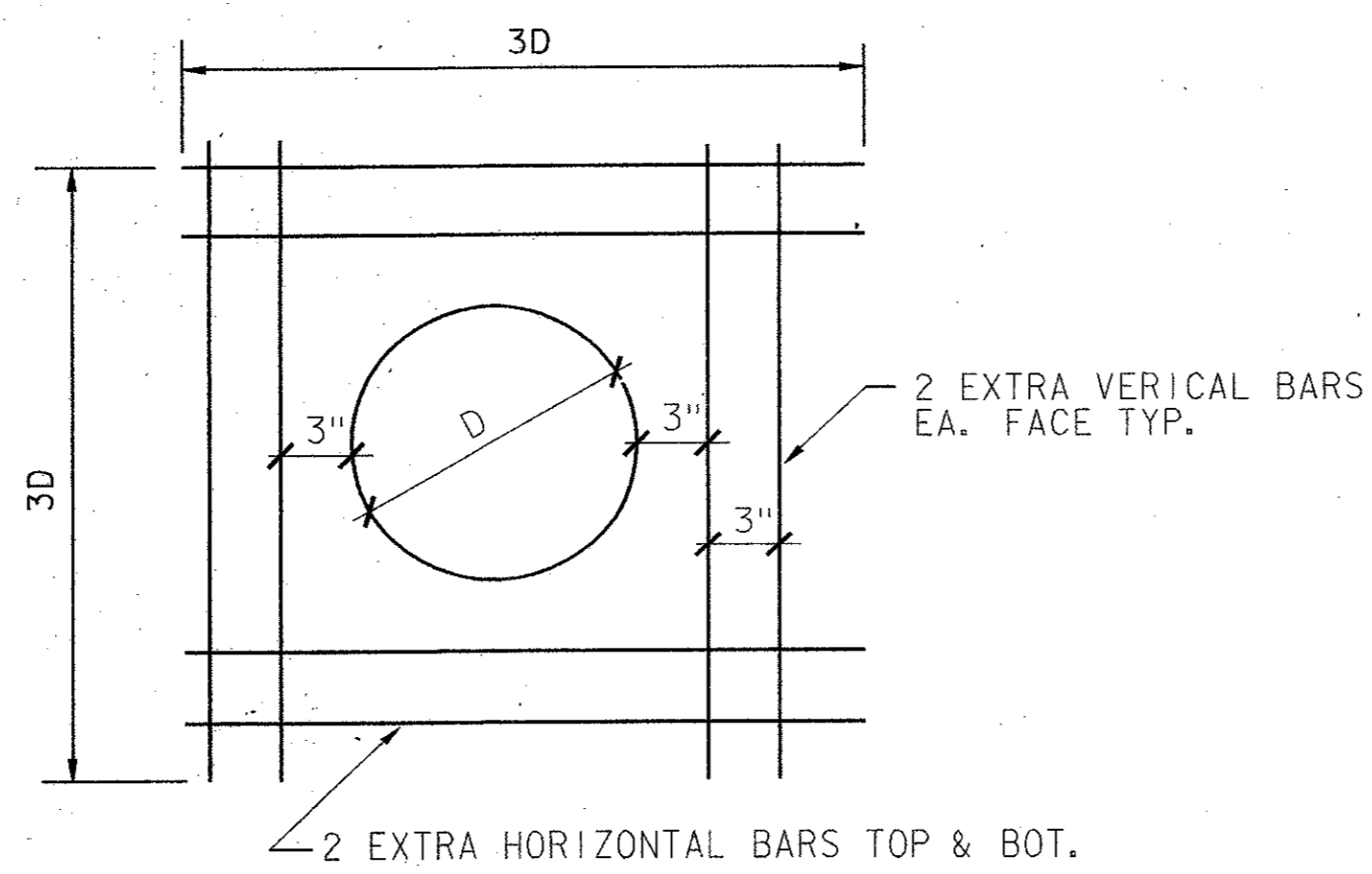

REINFORCEMENT AROUND WALL OPENINGS (B)
1/2" = 1'-0"

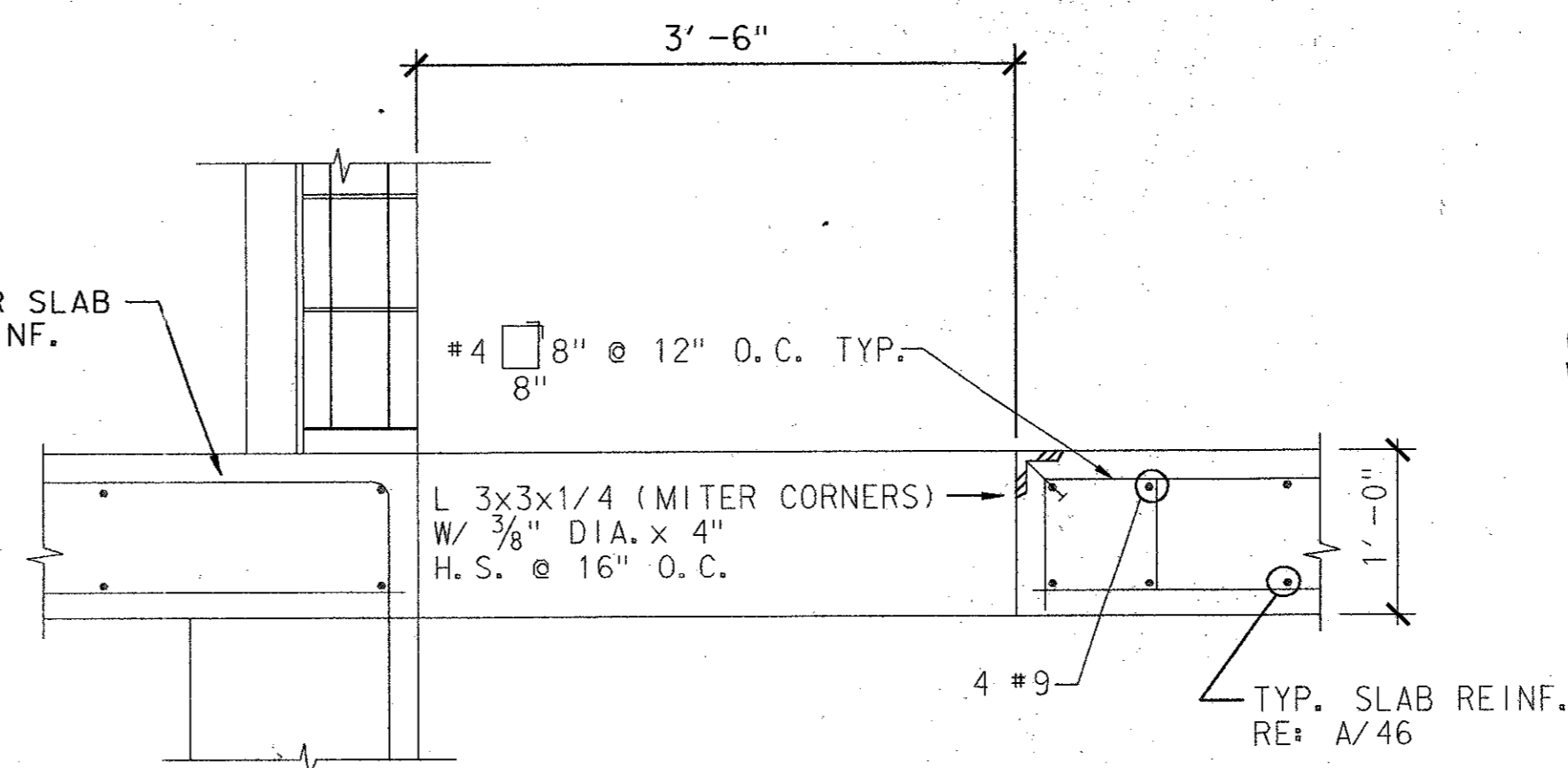

SECTION AT STAIR OPENINGS (C)
1" = 1'-0"

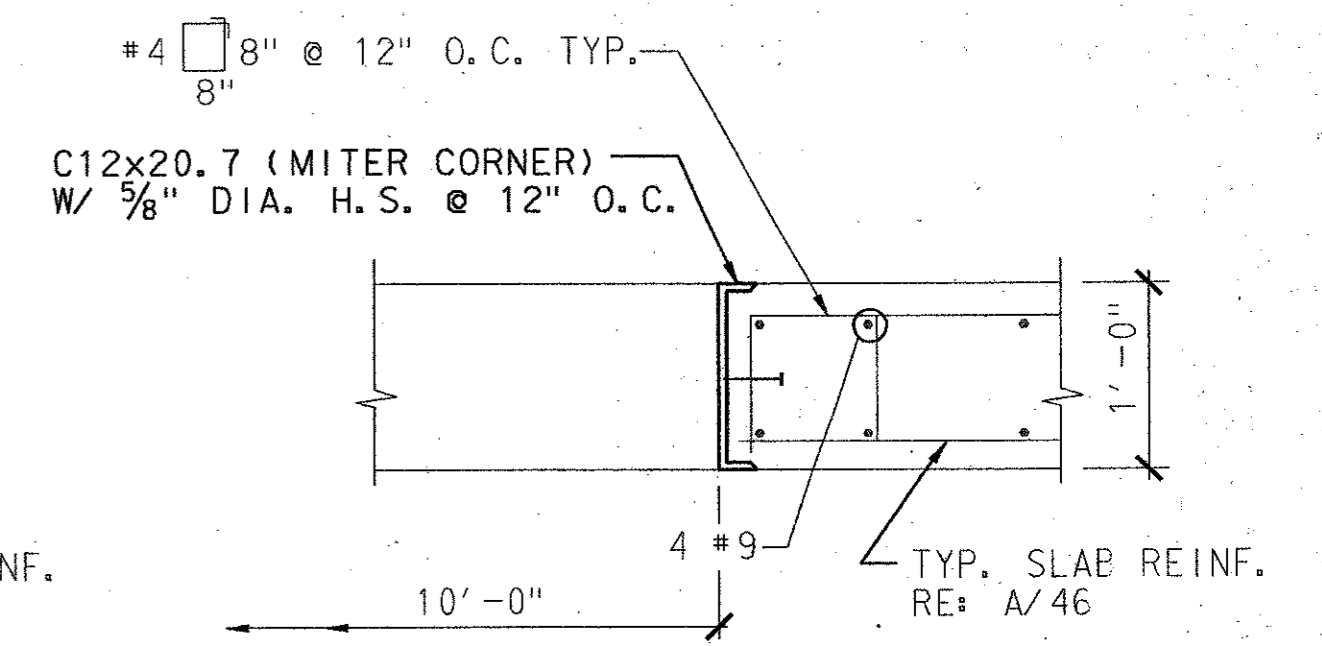

LONG SECTION AT STAIR OPENING (D)
1" = 1'-0"

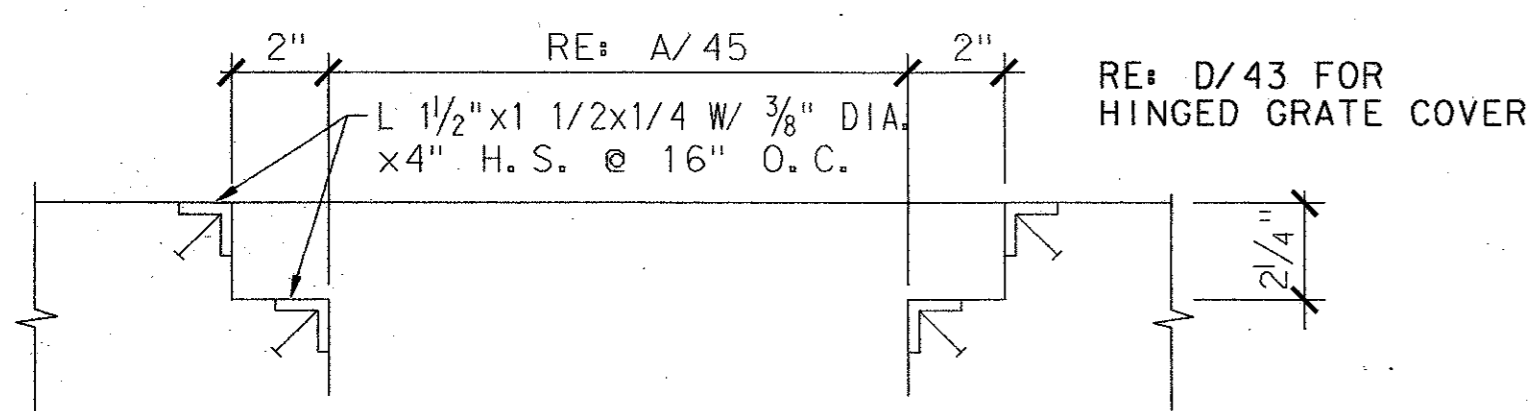

SECTION AT ACCESS HOLE (E)
1" = 1'-0"

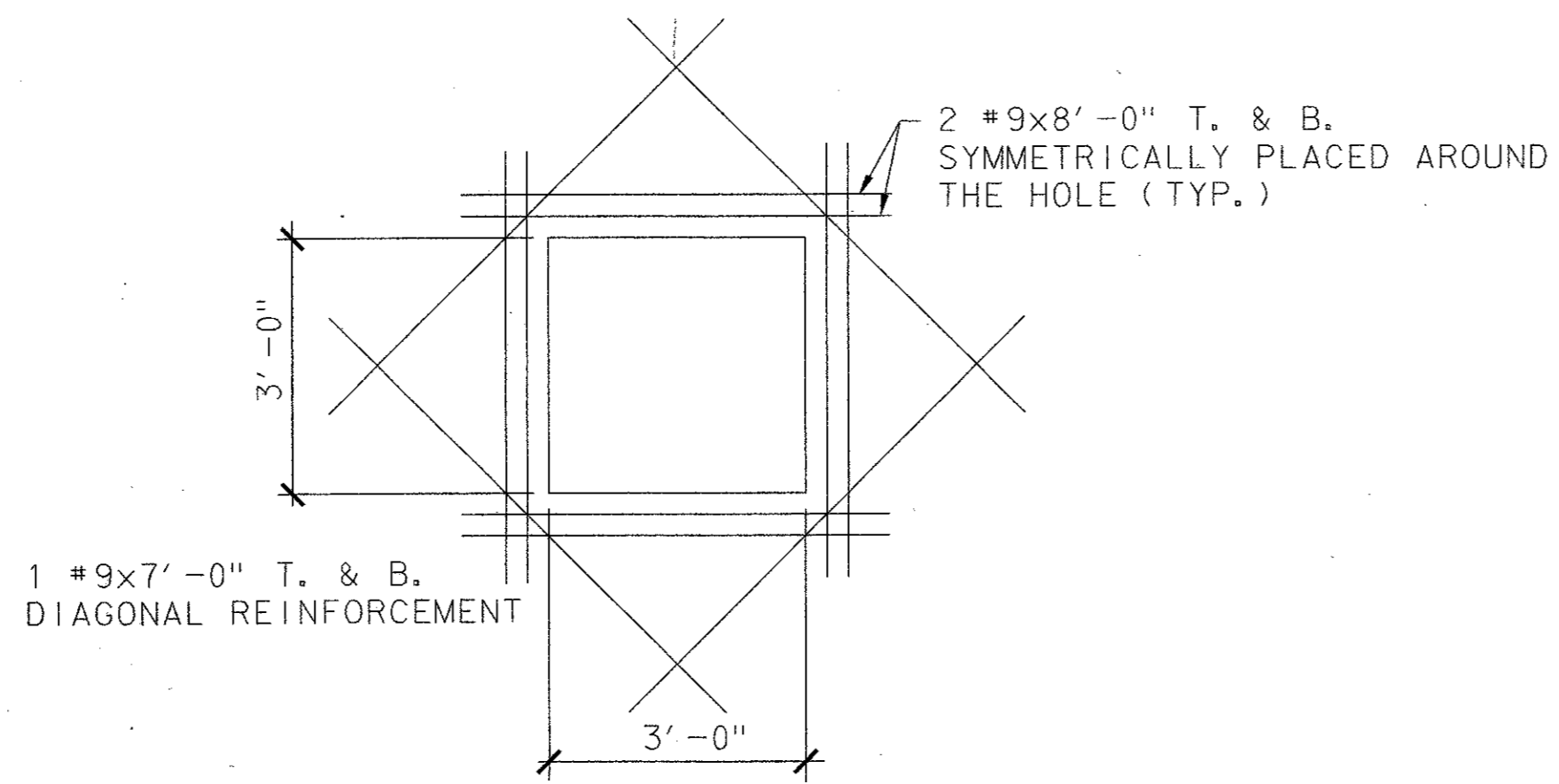

DETAIL - 3'-0" SQ. OPENINGS (F)
1/2" = 1'-0"

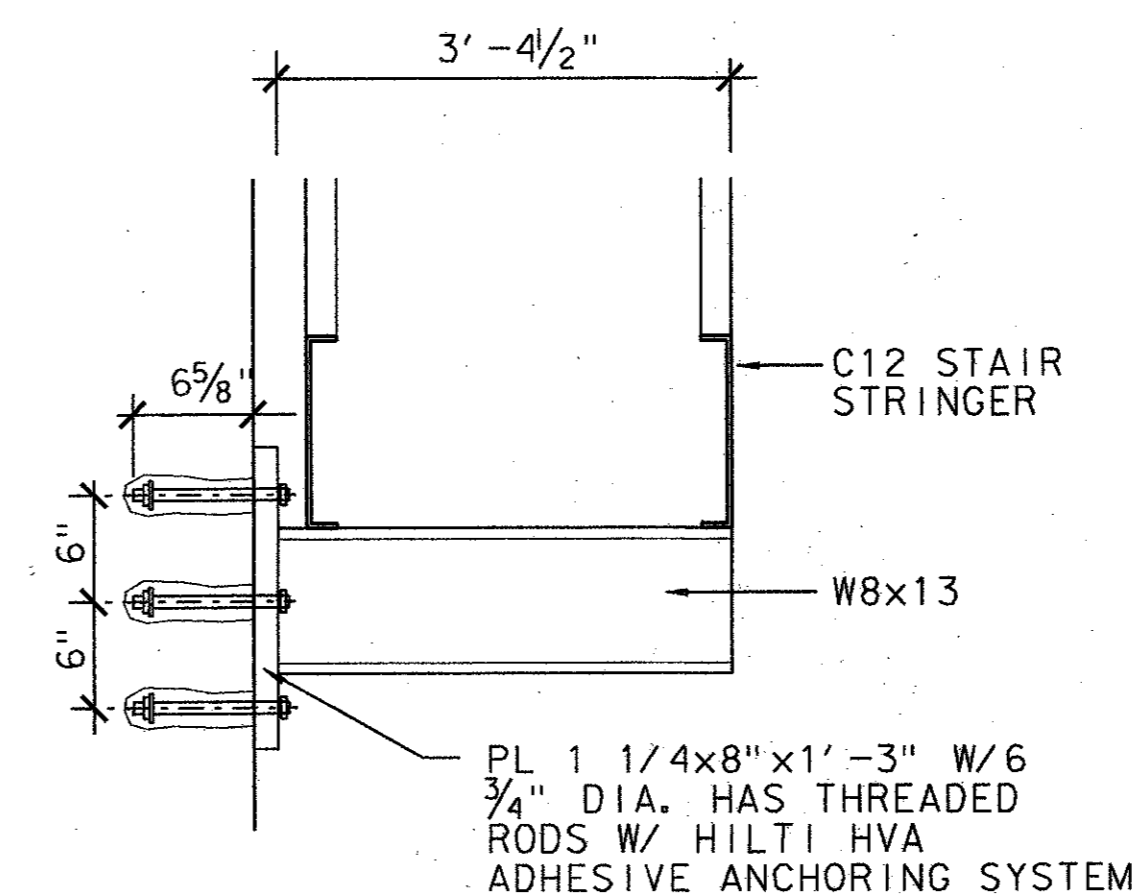

TYPICAL STAIR SUPPORT (G)
1" = 1'-0"

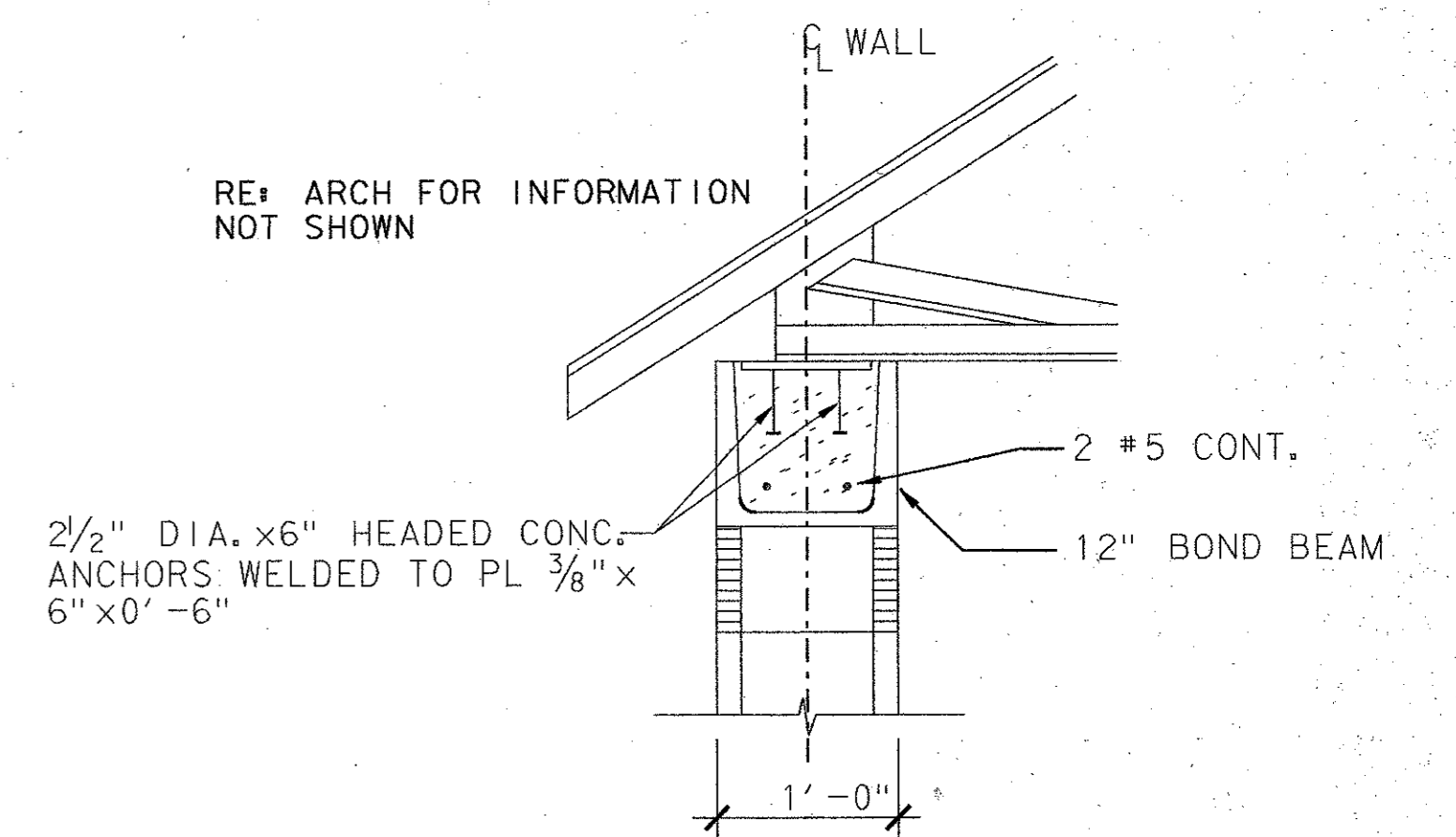

TRUSS SEAT AT BOND BEAM (H)
1" = 1'-0"

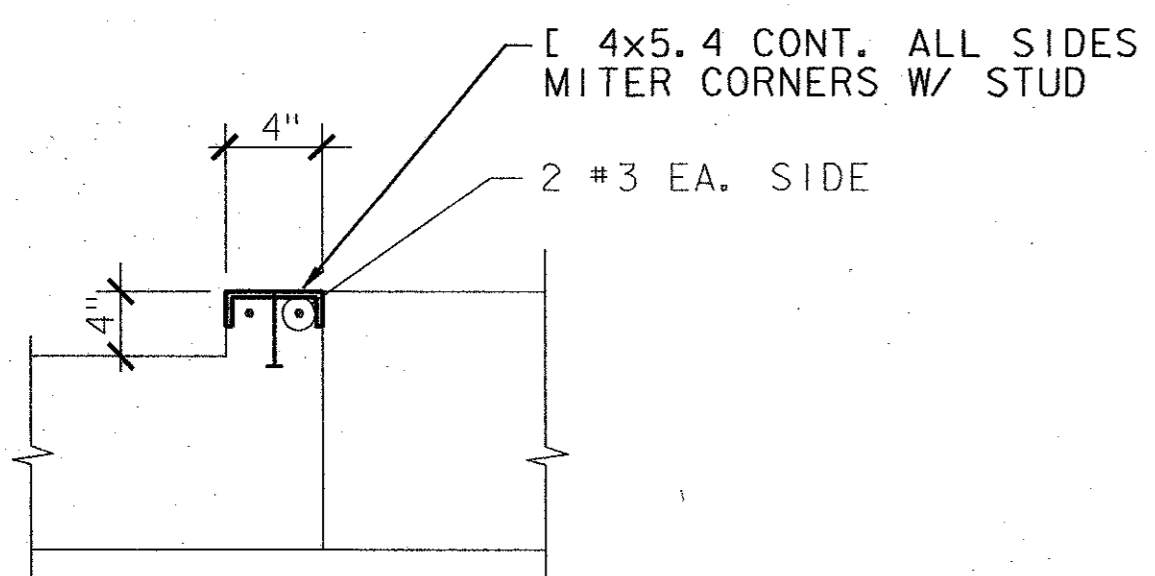

HATCH AND FAN OPENING DETAIL (I)
1" = 1'-0"

4			
3			
2			
1			
NO.	DATE	REVISION	APPROV.
TOWN OF ADDISON, TEXAS			
MIDWAY/BELTLINE SANITARY SEWER PHASE II			
LIFT STATION STRUCTURAL DETAILS			
Carter & Burgess Consultants in Engineering, Architecture, Planning and the Environment CARTER & BURGESS, INC. 7950 ELMBROOK DRIVE, SUITE 250 DALLAS, TX 75247-4961			
Unit#	Scale#	Date	04-05-96
Designed	K. Houghton	Checked	K. Houghton
Job No.	93327601D		
Drawn	C. Sammons	Approved	J. Lindner
Sheet	48 of 63		

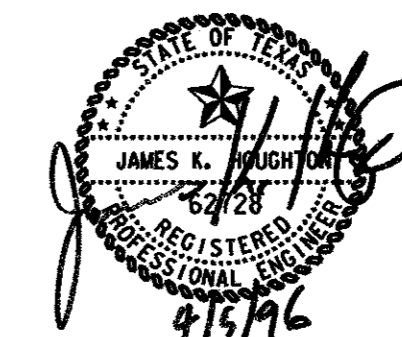

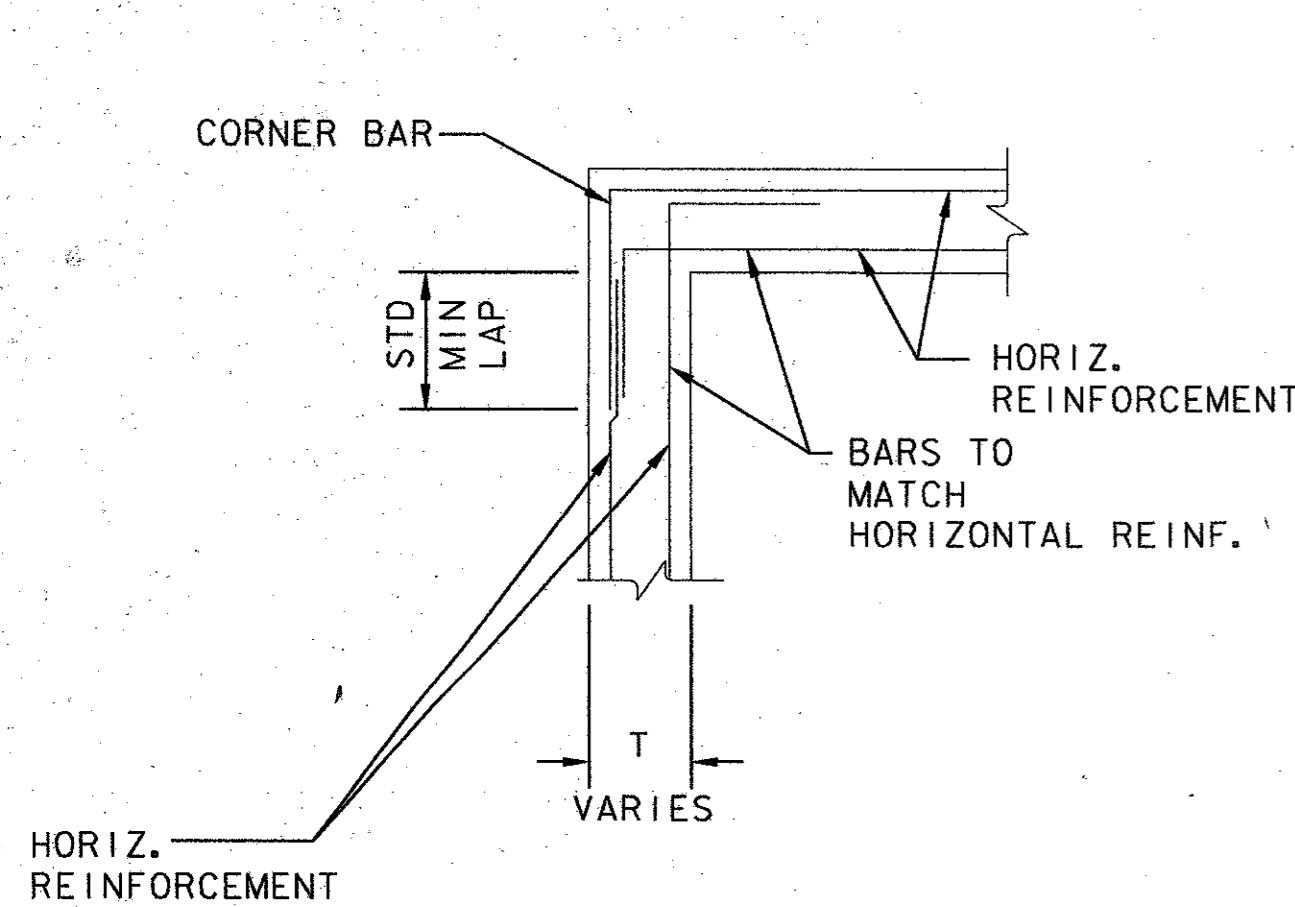

TYPICAL CORNER DETAIL (A)

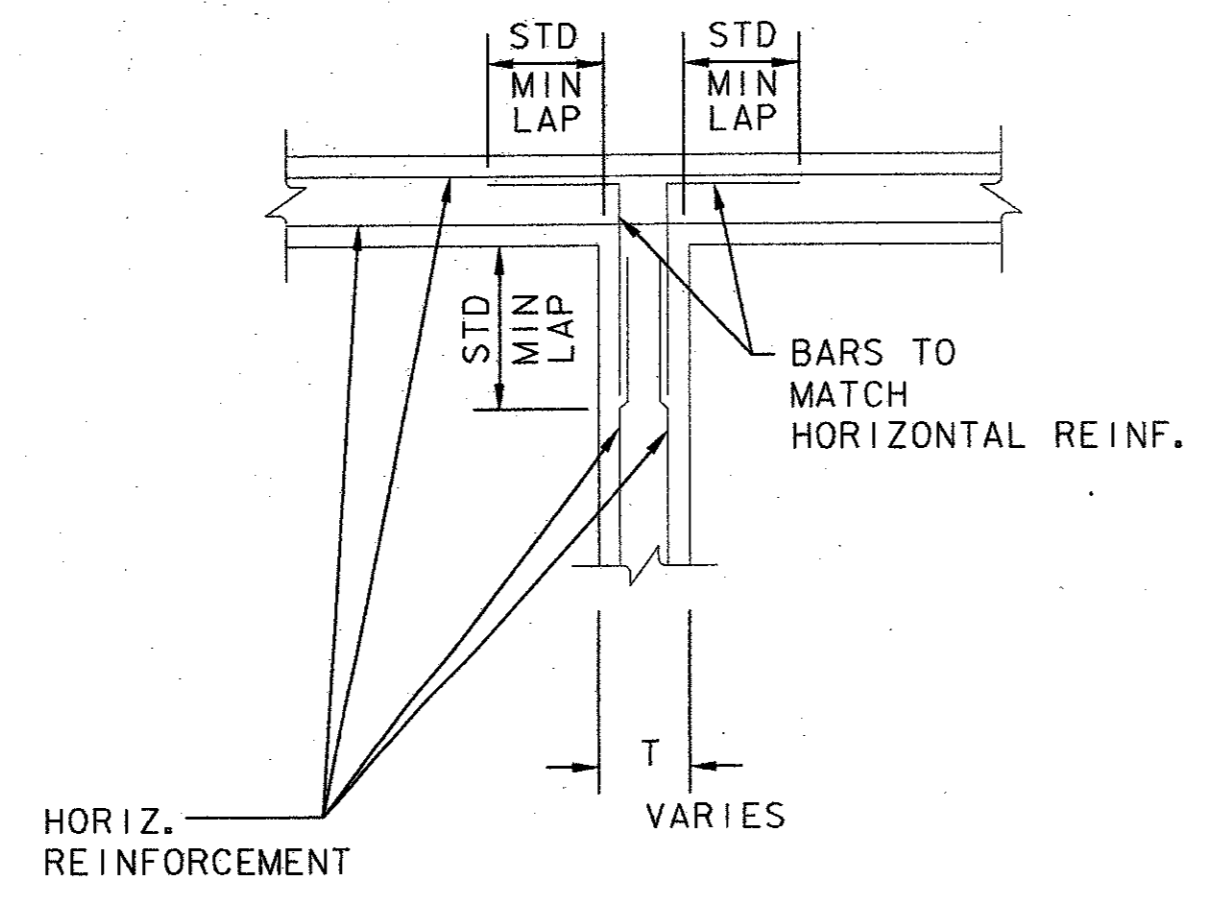

TYPICAL WALL TO WALL DETAIL (B)

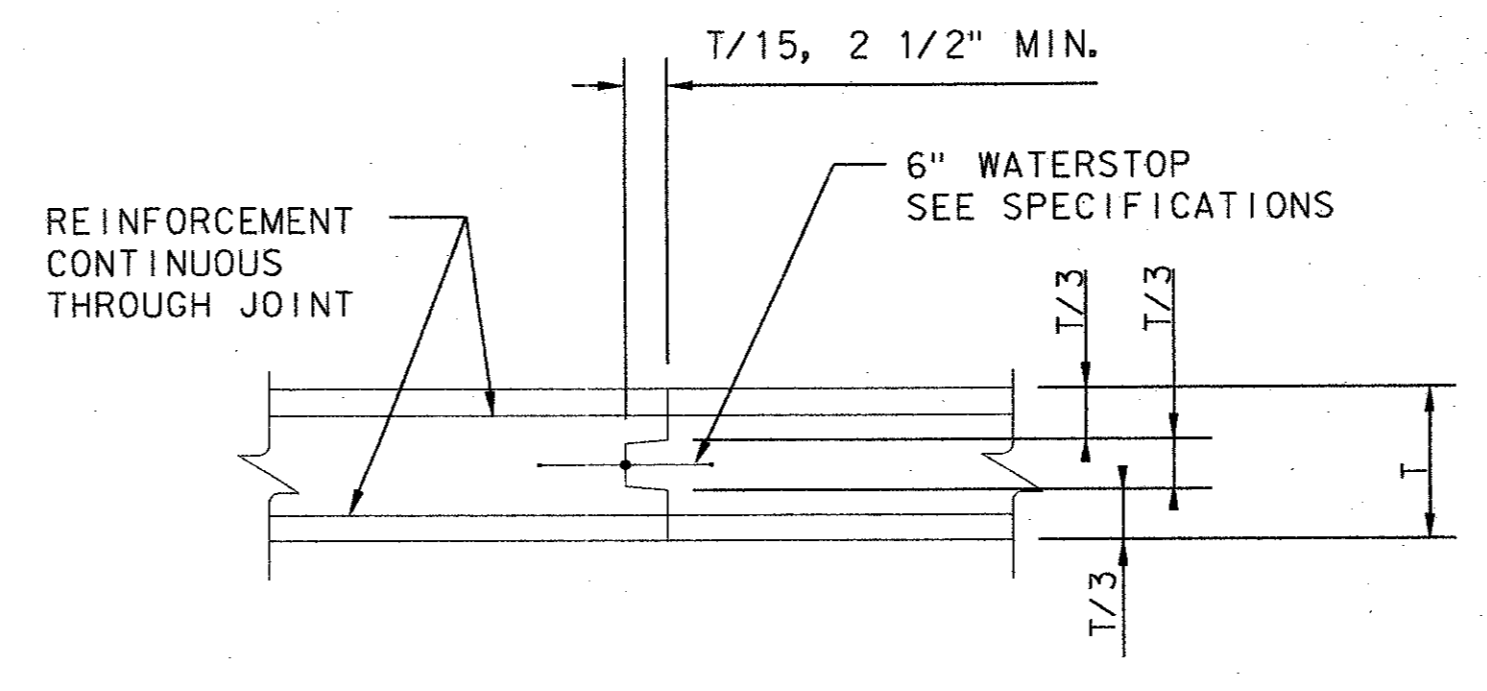

CONSTRUCTION JOINT AT SLAB (C)

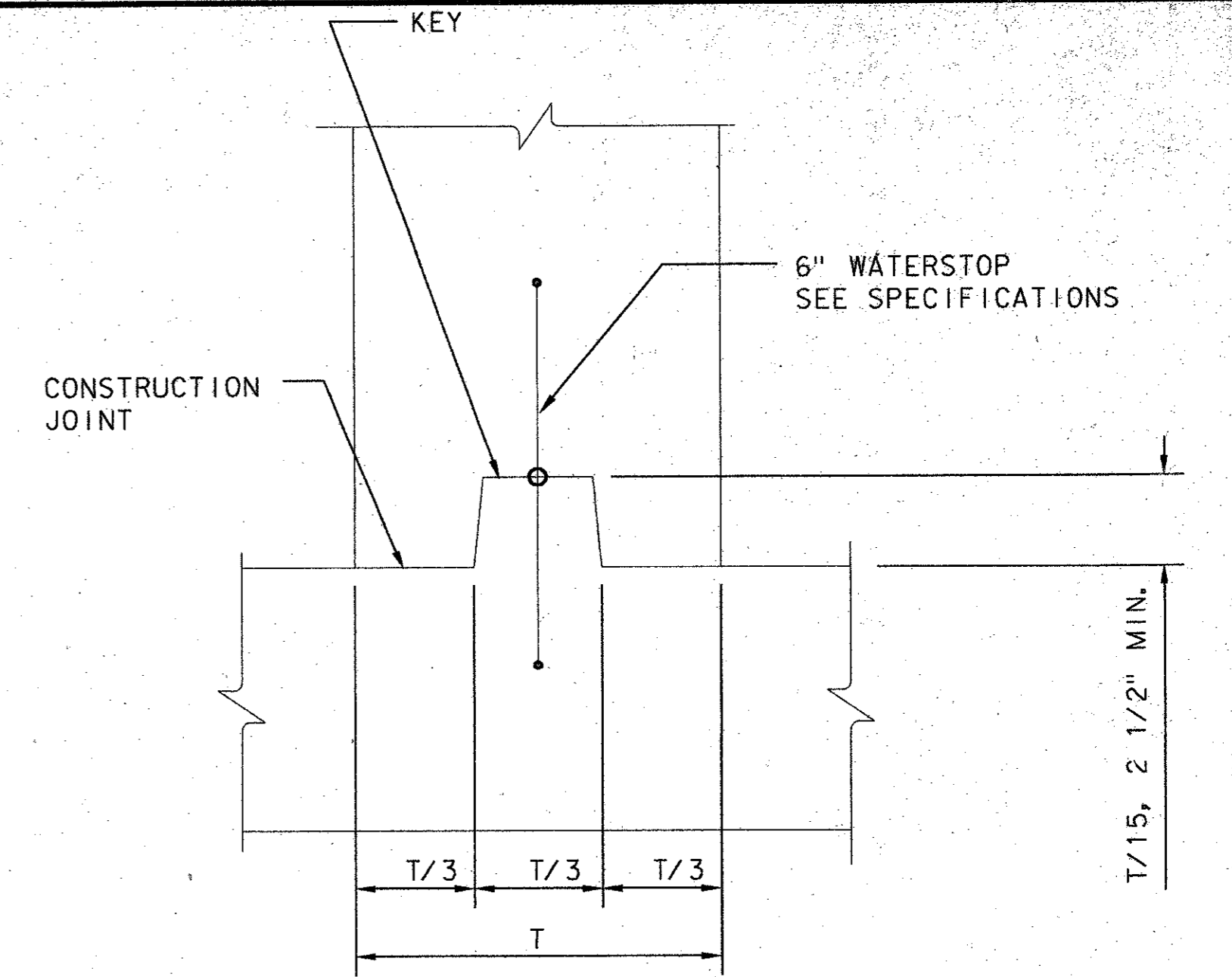

CONSTRUCTION JOINT LOWER SLAB TO WALL (D)

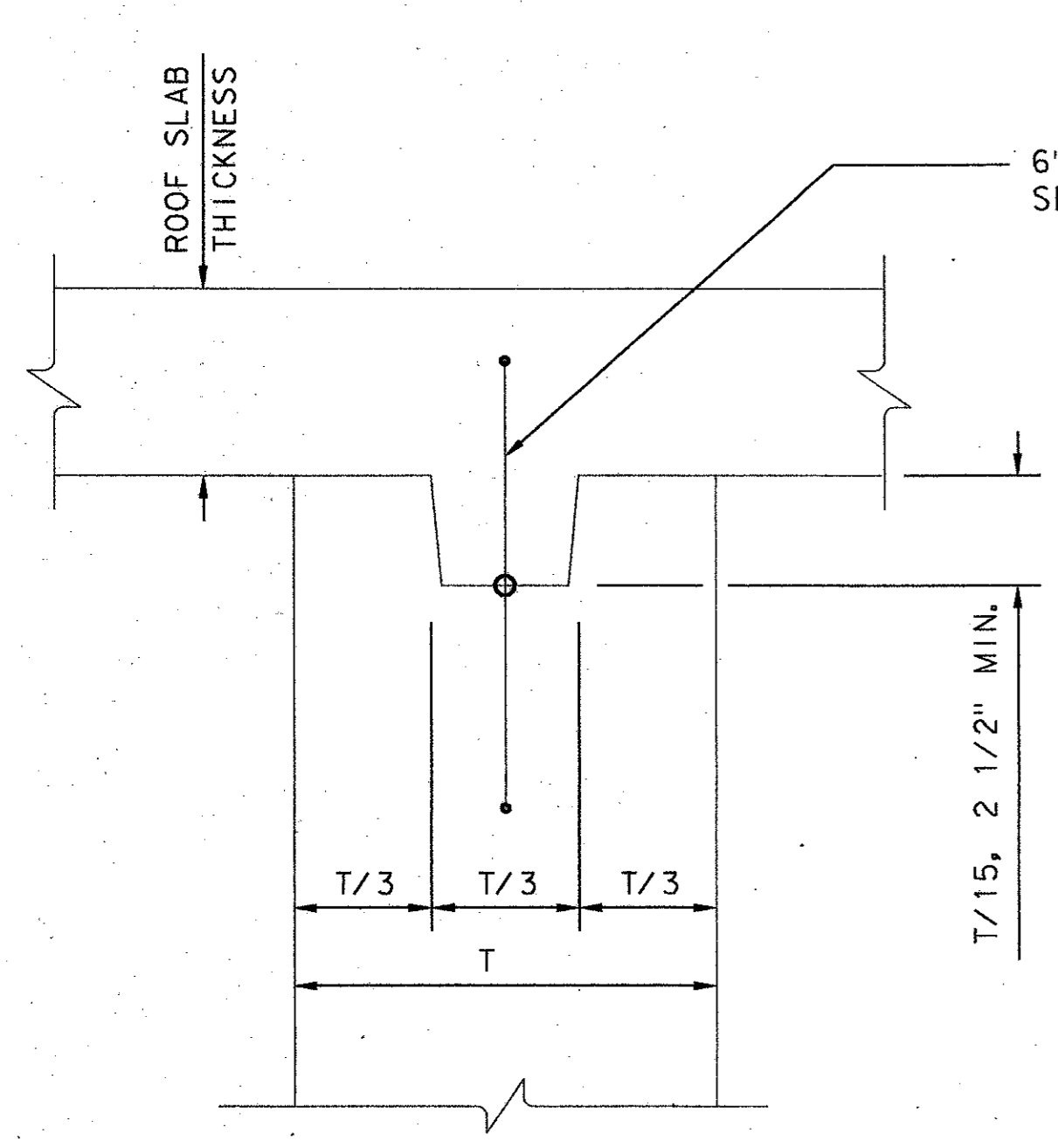

CONSTRUCTION JOINT UPPER SLAB TO WALL (E)

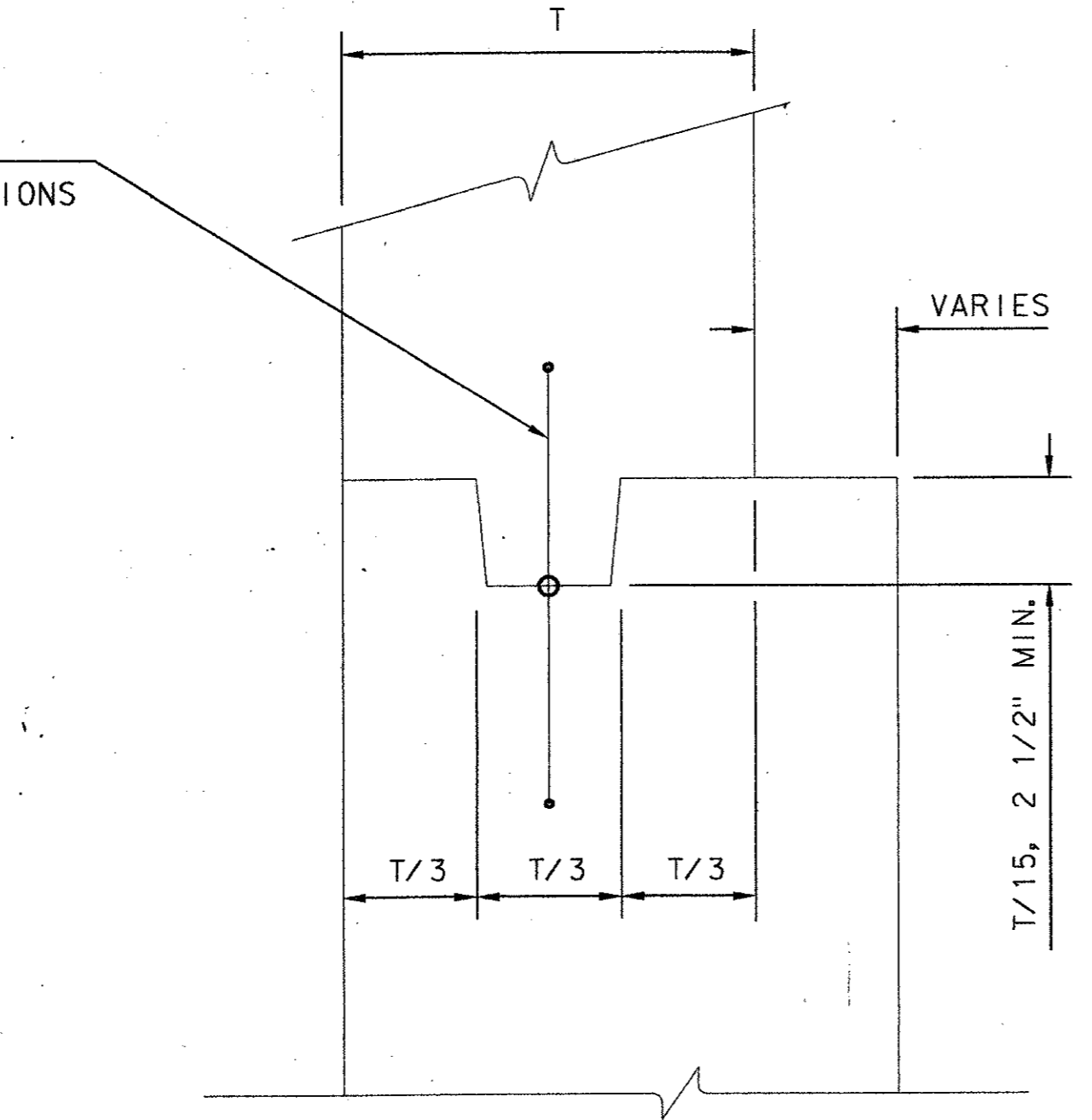

HORIZ. OR VERT. CONSTRUCTION JOINT AT WALL (F)

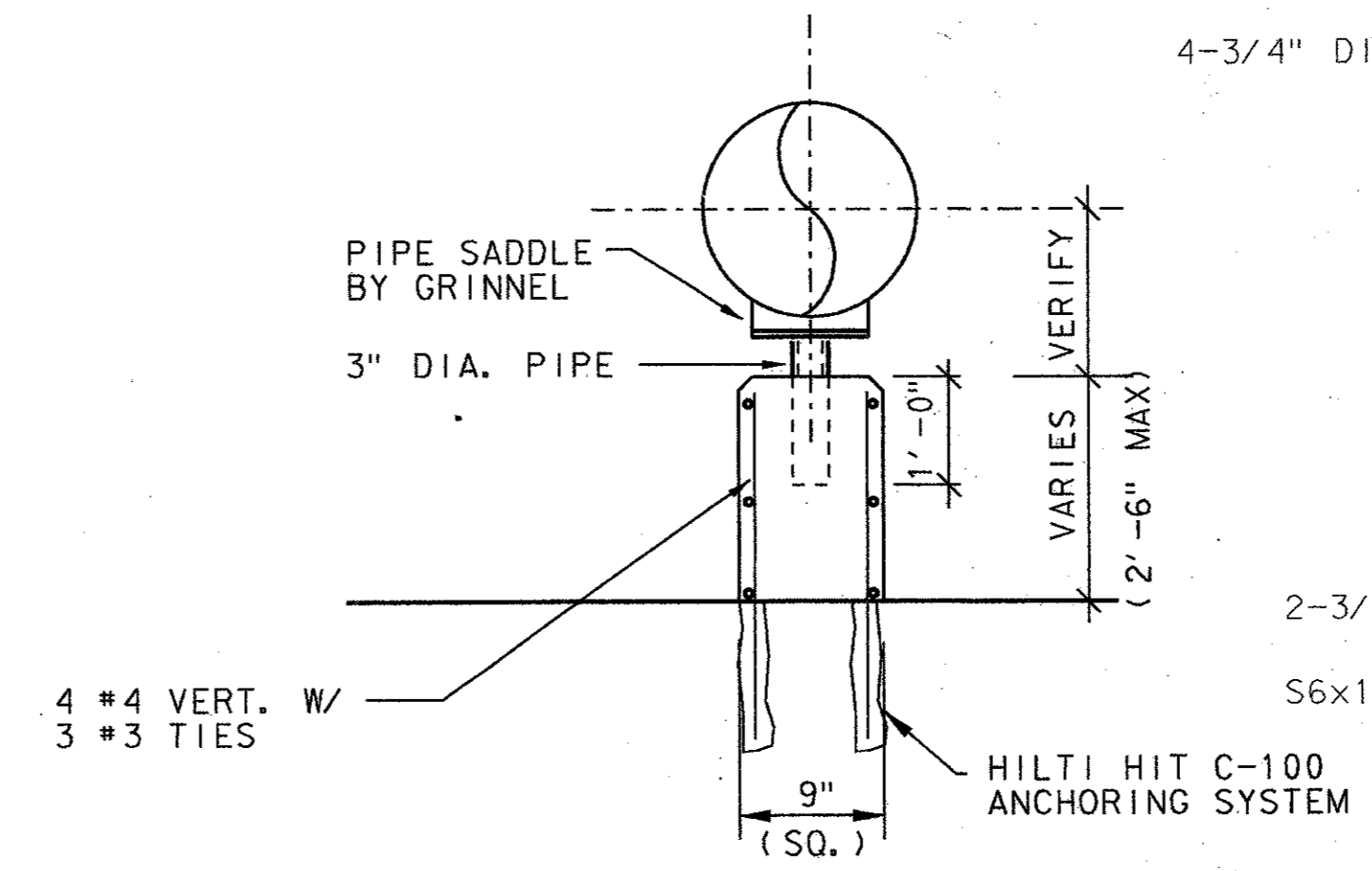

TYPICAL PUMP SUPPORT (G)

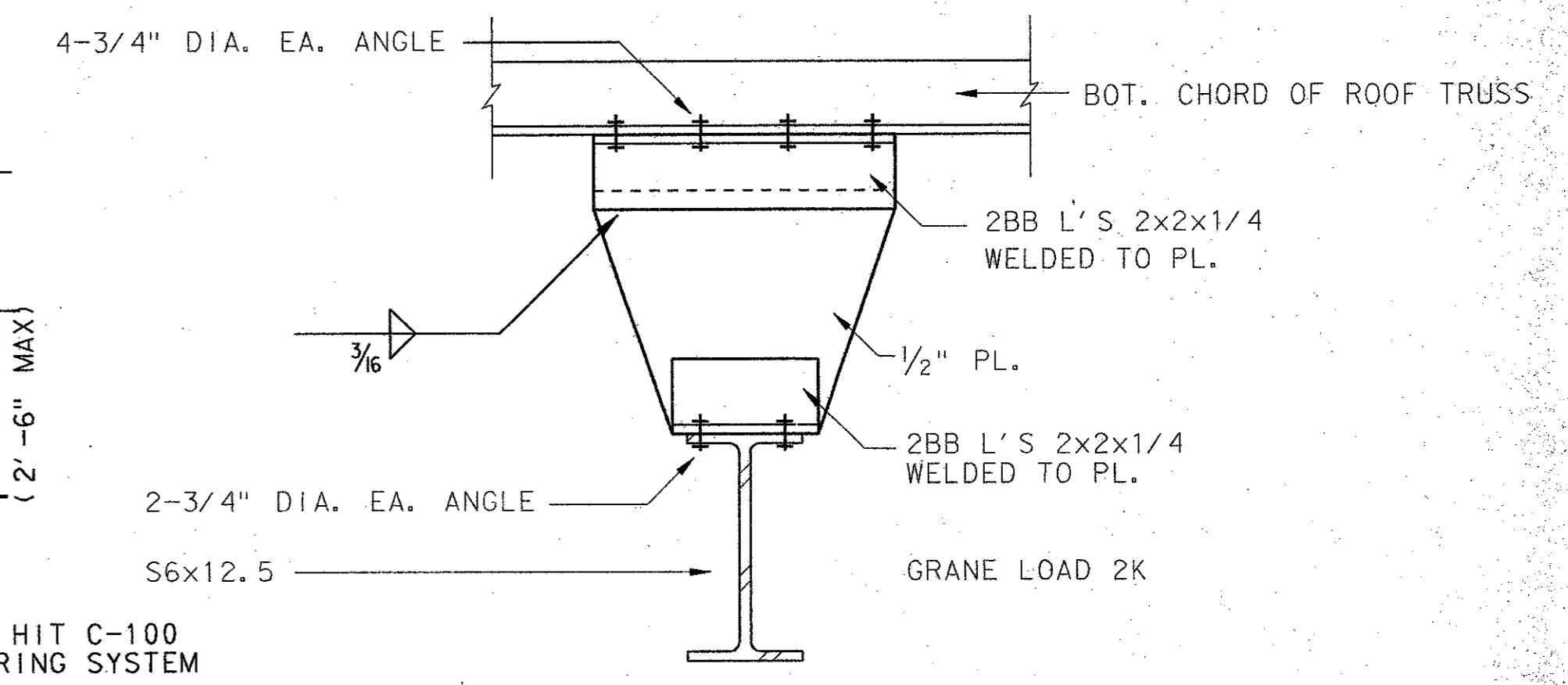

MONORAIL HOIST BEAM HANGER (H)

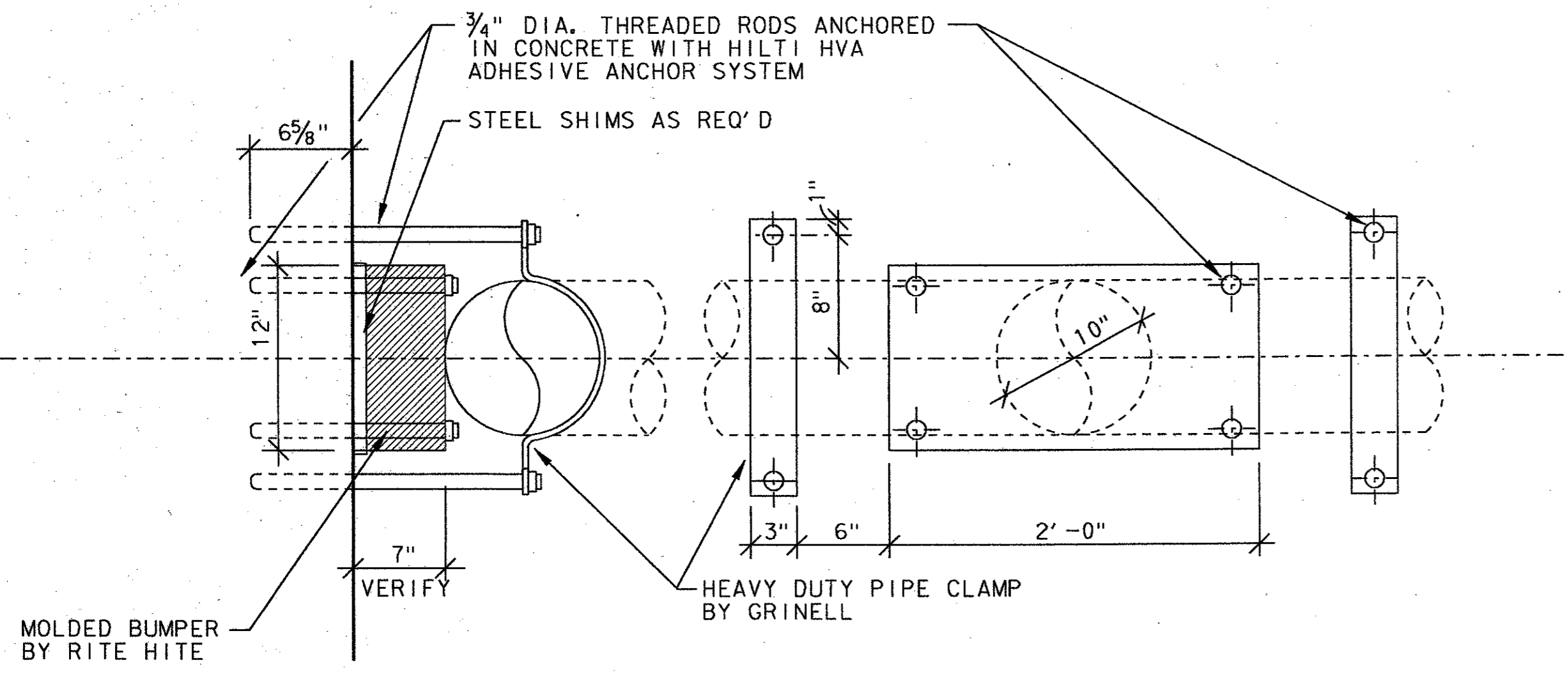

REF TO MECH DWGS FOR PIPE SIZE AND THRUST BLOCK LOCATIONS

THRUST BLOCK DETAIL (I)

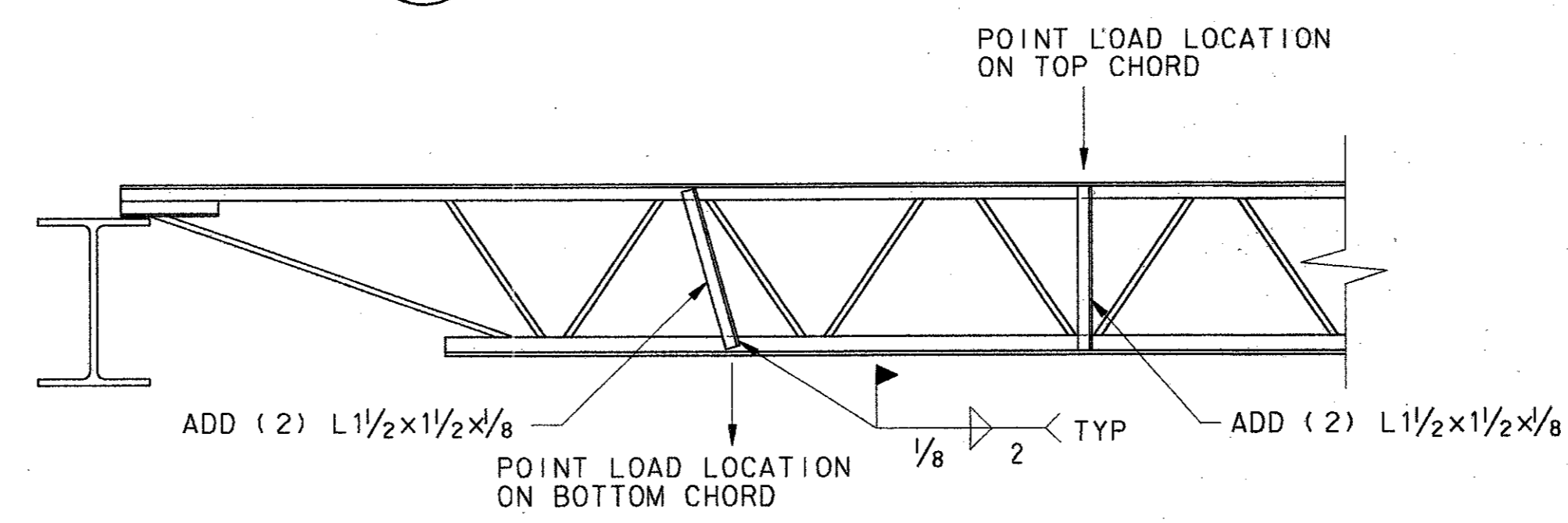

NOTE: USE THIS DETAIL WHEN POINT LOAD EXCEEDS 20 LBS. AND IS 6\"/>

TYP. JOIST CHORD BRACING DETAIL (J)

4			
3			
2			
1			
NO.	DATE	REVISION	APPROV.
TOWN OF ADDISON, TEXAS			
MIDWAY/BELTLINE SANITARY SEWER PHASE II			
LIFT STATION STRUCTURAL DETAILS			
Carter Burgess Consultants in Engineering, Architecture, Planning and the Environment CARTER & BURGESS, INC. 7500 EMBROOK DRIVE, SUITE 250 DALLAS, TX 75247-4961			
Unit	Scale	Date	04-05-96
Designed	K. Houghton	Checked	K. Houghton Job No. 93327601D
Drawn	C. Sammons	Approved	J. Lindner Sheet 49 of 63

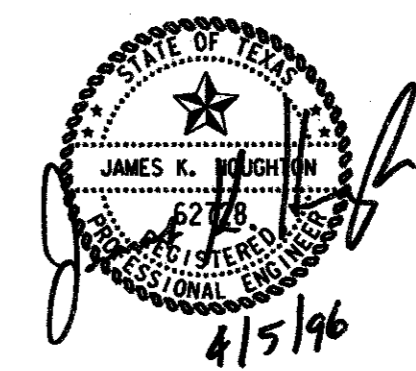

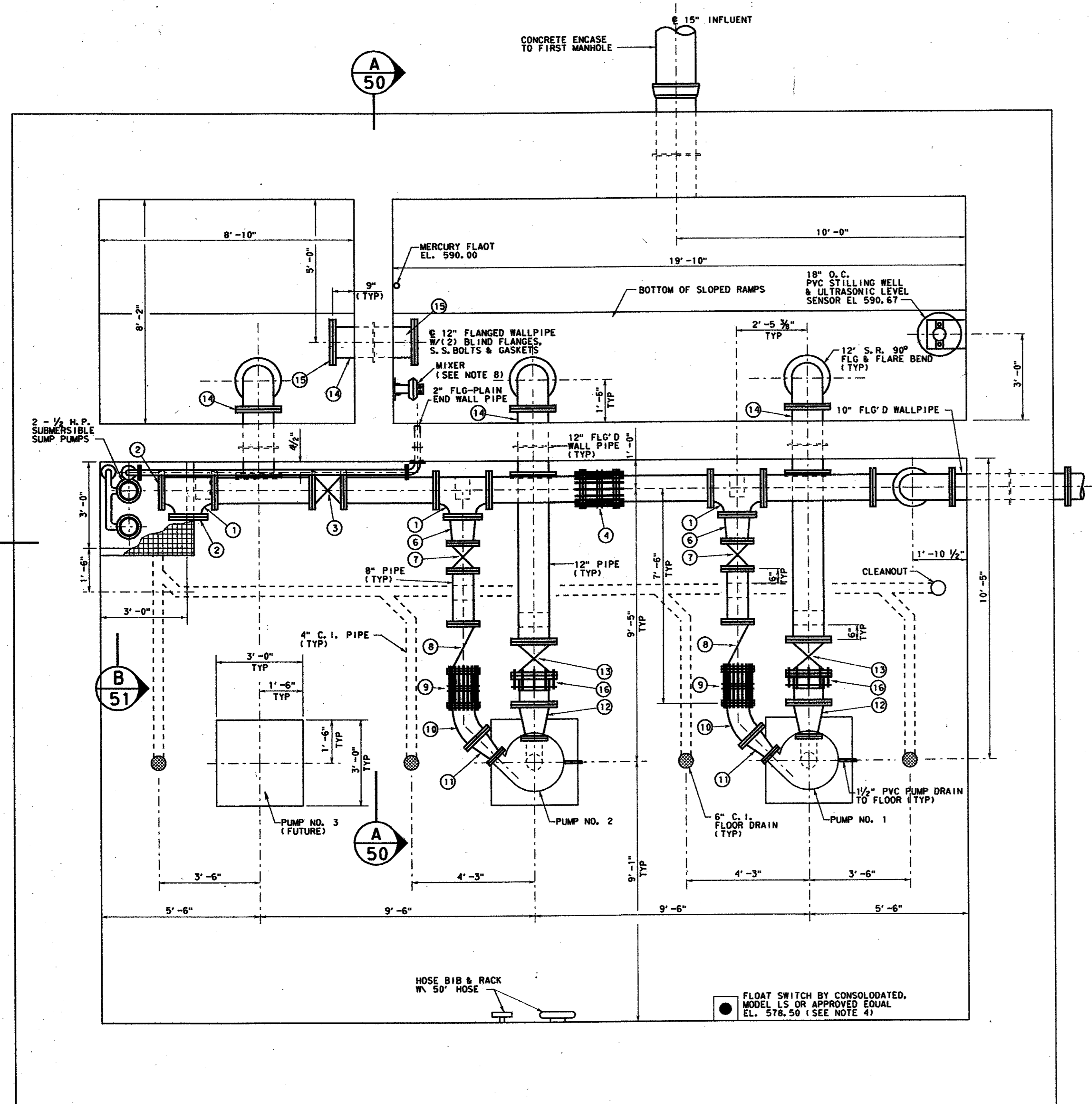

LIFT STATION PLAN - ELEV. 576.67

3/8" = 1'-0"

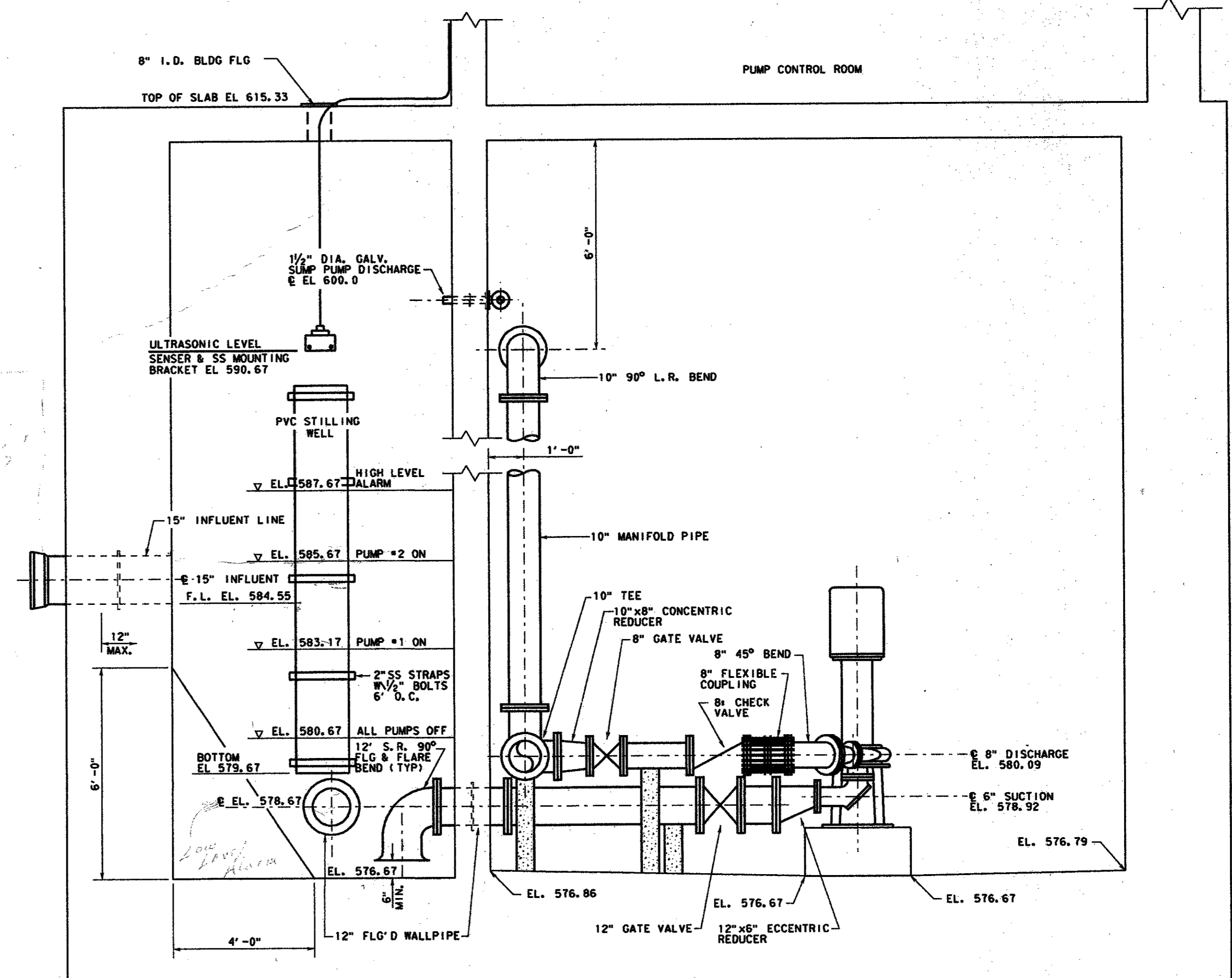

SECTION A-50
3/8" = 1'-0"

ITEM	QUANTITY	SIZE	DESCRIPTION
1	3	10" x 10"	FLANGED TEE
2	2	10"	BLIND FLANGE
3	1	10"	GATE VALVE (SEE NOTE 7)
4	1	10"	FLEX COUPLING W/THRUST RESTRAINT
5	2	10"	90° BEND
6	2	10" x 8"	CONC. REDUCER
7	2	8"	GATE VALVE
8	2	8"	CHECK VALVE (SEE NOTE 5)
9	2	8"	FLEX COUPLING W/THRUST RESTRAINT
10	2	8"	45° BEND
11	2	8" x 5"	CONC. REDUCER
12	2	12" x 6"	CONC. REDUCER
13	2	12"	GATE VALVE (SEE NOTE 7)
14	4	12"	FLANGED WALL PIPE
15	2	12"	BLIND FLANGE
16	2	12"	FLANGED COUPLING ADAPTER

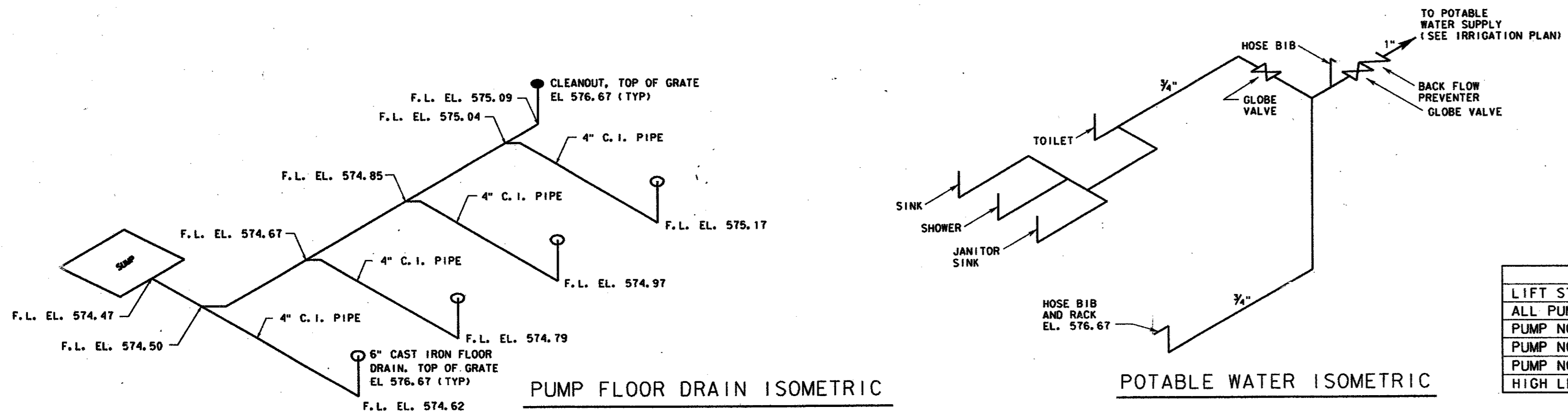

MIXER SETTINGS

MIXER OFF	581.00
MIXER ON	582.00

PUMP LEVEL SETTINGS

	INITIAL	ULTIMATE
LIFT STATION CAPACITY	1.0 MGD	3.0 MGD
ALL PUMPS OFF	580.67	580.67
PUMP NO. 1 ON	583.17	583.17
PUMP NO. 2 ON	585.67	585.67
PUMP NO. 3 ON	N/A	587.17
HIGH LEVEL ALARM	587.67	588.67

- NOTES:
- ALL BOLTS, HARDWARE & ANGLES SHALL BE STAINLESS STEEL.
 - CONTRACTOR SHALL INSTALL A BADGER MODEL 2500 ULTRASONIC LEVEL TRANSMITTER, OR APPROVED EQUAL, ONE MERCURY FLOAT SWITCH, FOR PUMP CONTROL AND ALARM SIGNAL ACTIVATION. MERCURY SWITCH SHALL SERVE AS A BACKUP TO ULTRASONIC AND SHALL ACTIVATE ALARM AND START ONE PUMP.
 - FLOOR DRAIN SHALL BE 6" CAST IRON WITH GRATE TYLER MODEL 314, OR APPROVED EQUAL.
 - DRY WELL WATER LEVEL FLOAT SWITCH SHALL ACTIVATE ALARM.
 - CHECK VALVE SHALL BE CUSHIONED TYPE GOLDEN ANDERSON MODEL G.A. FIGURE 250-D OR APPROVED EQUAL.
 - THRUST RESTRAINTS SHALL BE RATED AT 200 PSI.
 - ALL GATE VALVES SHALL BE RESILIENT SLATED.
 - MIXER SHALL BE FLYGT SERIES 4600 RATED AT 2.5 H.P., 460 V WITH STAINLESS STEEL LIFTING CHAIN AND HARDWARE.

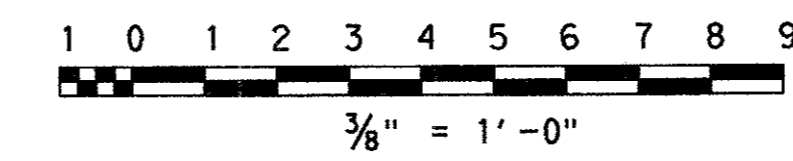

4			
3			
2			
1			
NO.	DATE	REVISION	APPROV.
TOWN OF ADDISON, TEXAS			
MIDWAY/BELTLINE SANITARY SEWER PHASE II			
LIFT STATION MECHANICAL PLAN & SECTIONS			
Carter & Burgess <small>Consultants in Engineering, Architecture, Planning and the Environment</small> CARTER & BURGESS, INC. <small>7900 ELMBROOK DRIVE, SUITE 250 DALLAS, TX 75247-4961</small>			
Unit	Scale	Date	04-05-96
Designed	J. Lindner	Checked	J. Lindner
Drawn	R. Howman	Approved	J. Lindner
Job No.	93327601D	Sheet	50 of 63

REVISIONS
 NO. DATE REVISION
 1 08/08/96
 2 08/08/96
 3 08/08/96
 4 08/08/96
 5 08/08/96
 6 08/08/96
 7 08/08/96
 8 08/08/96
 9 08/08/96
 10 08/08/96
 11 08/08/96
 12 08/08/96
 13 08/08/96
 14 08/08/96
 15 08/08/96
 16 08/08/96
 17 08/08/96
 18 08/08/96
 19 08/08/96
 20 08/08/96
 21 08/08/96
 22 08/08/96
 23 08/08/96
 24 08/08/96
 25 08/08/96
 26 08/08/96
 27 08/08/96
 28 08/08/96
 29 08/08/96
 30 08/08/96
 31 08/08/96
 32 08/08/96
 33 08/08/96
 34 08/08/96
 35 08/08/96
 36 08/08/96
 37 08/08/96
 38 08/08/96
 39 08/08/96
 40 08/08/96
 41 08/08/96
 42 08/08/96
 43 08/08/96
 44 08/08/96
 45 08/08/96
 46 08/08/96
 47 08/08/96
 48 08/08/96
 49 08/08/96
 50 08/08/96
 51 08/08/96
 52 08/08/96
 53 08/08/96
 54 08/08/96
 55 08/08/96
 56 08/08/96
 57 08/08/96
 58 08/08/96
 59 08/08/96
 60 08/08/96
 61 08/08/96
 62 08/08/96
 63 08/08/96
 64 08/08/96
 65 08/08/96
 66 08/08/96
 67 08/08/96
 68 08/08/96
 69 08/08/96
 70 08/08/96
 71 08/08/96
 72 08/08/96
 73 08/08/96
 74 08/08/96
 75 08/08/96
 76 08/08/96
 77 08/08/96
 78 08/08/96
 79 08/08/96
 80 08/08/96
 81 08/08/96
 82 08/08/96
 83 08/08/96
 84 08/08/96
 85 08/08/96
 86 08/08/96
 87 08/08/96
 88 08/08/96
 89 08/08/96
 90 08/08/96
 91 08/08/96
 92 08/08/96
 93 08/08/96
 94 08/08/96
 95 08/08/96
 96 08/08/96
 97 08/08/96
 98 08/08/96
 99 08/08/96
 100 08/08/96

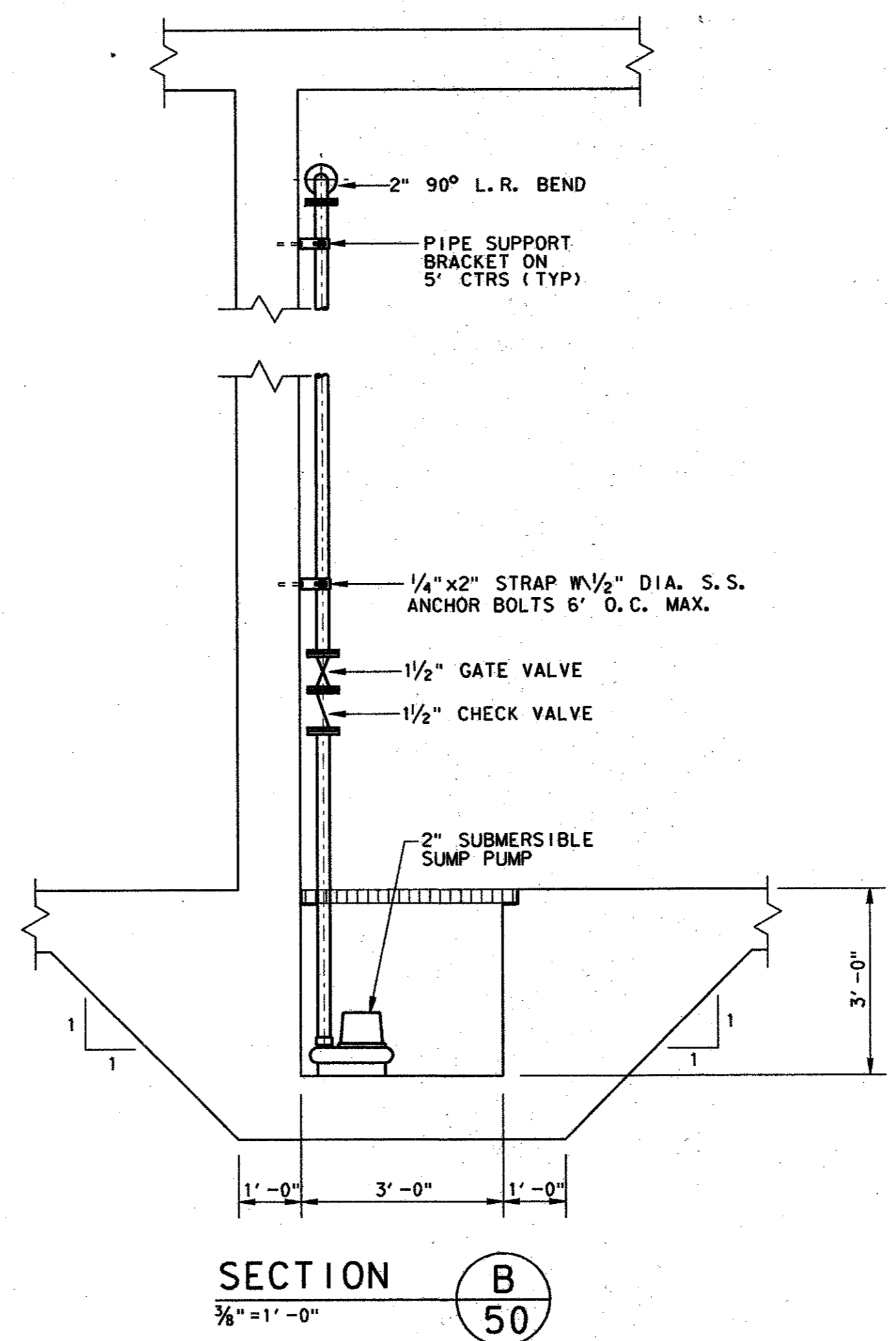
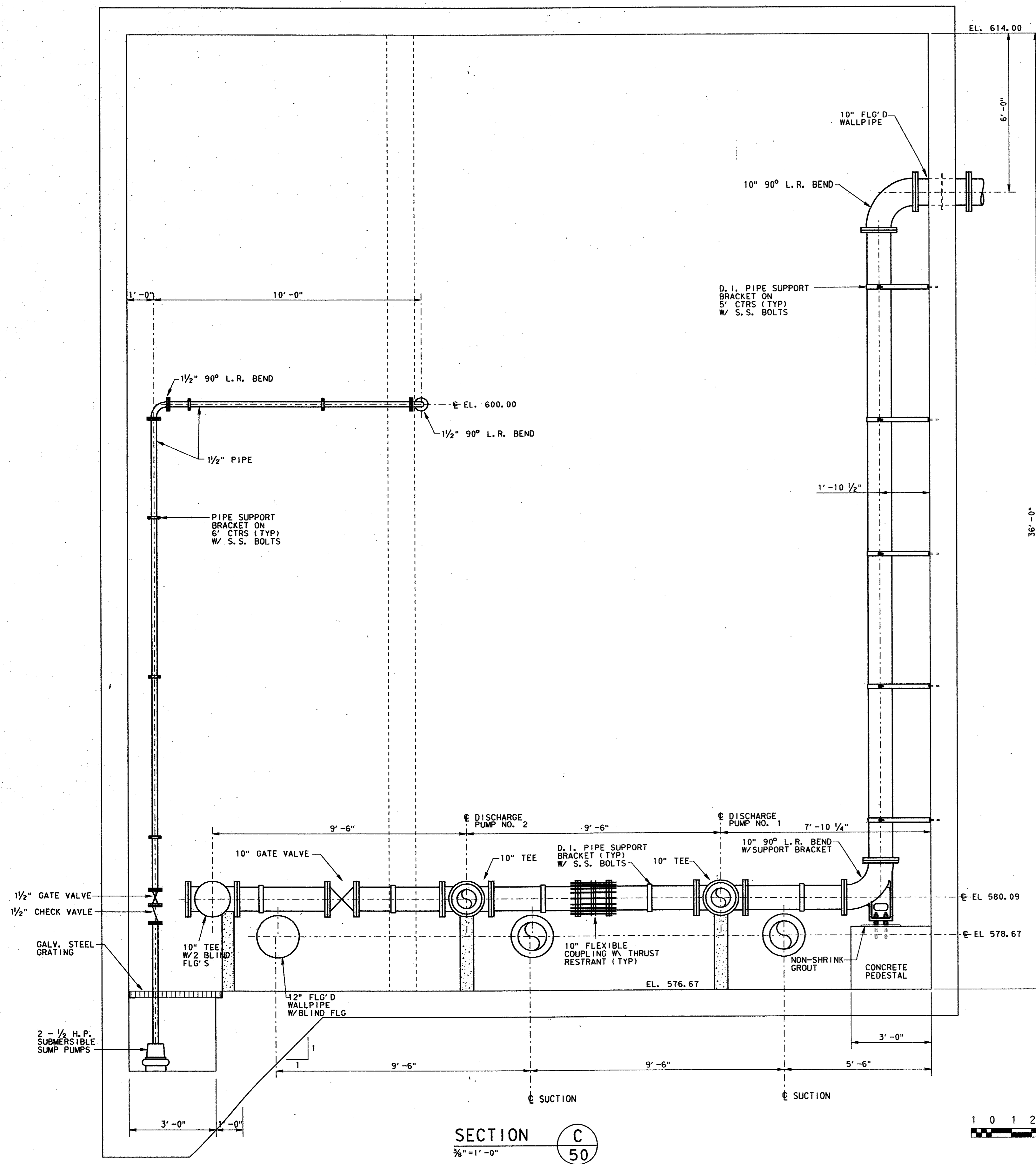

SECTION C
3/8" = 1'-0"

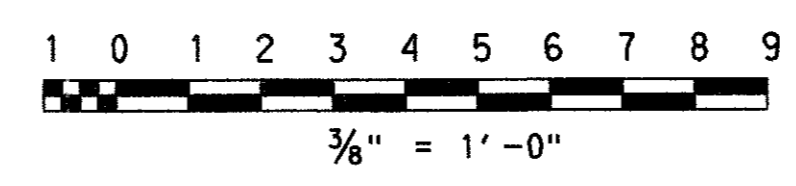

4			
3			
2			
1			
NO.	DATE	REVISION	APPROV.
TOWN OF ADDISON, TEXAS			
MIDWAY/BELTLINE SANITARY SEWER PHASE II			
LIFT STATION MECHANICAL PLAN SECTIONS			
Carter & Burgess <small>Consultants in Engineering, Architecture, Planning and the Environment</small> CARTER & BURGESS, INC. <small>7950 ELMBROOK DRIVE, SUITE 250 DALLAS, TX 75247-4961</small>			
Unit	Scale	3/8" = 1'	Date
Designed	J. Lindner	Checked	J. Lindner
Drawn	R. Howman	Approved	J. Lindner
Job No.	93327601D	Sheet	51 of 63

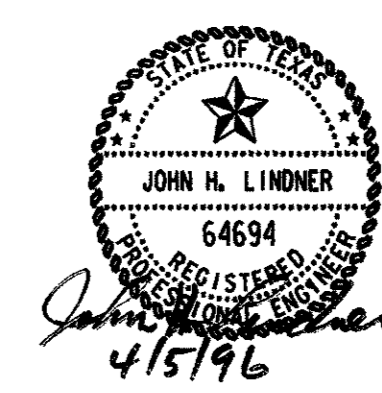

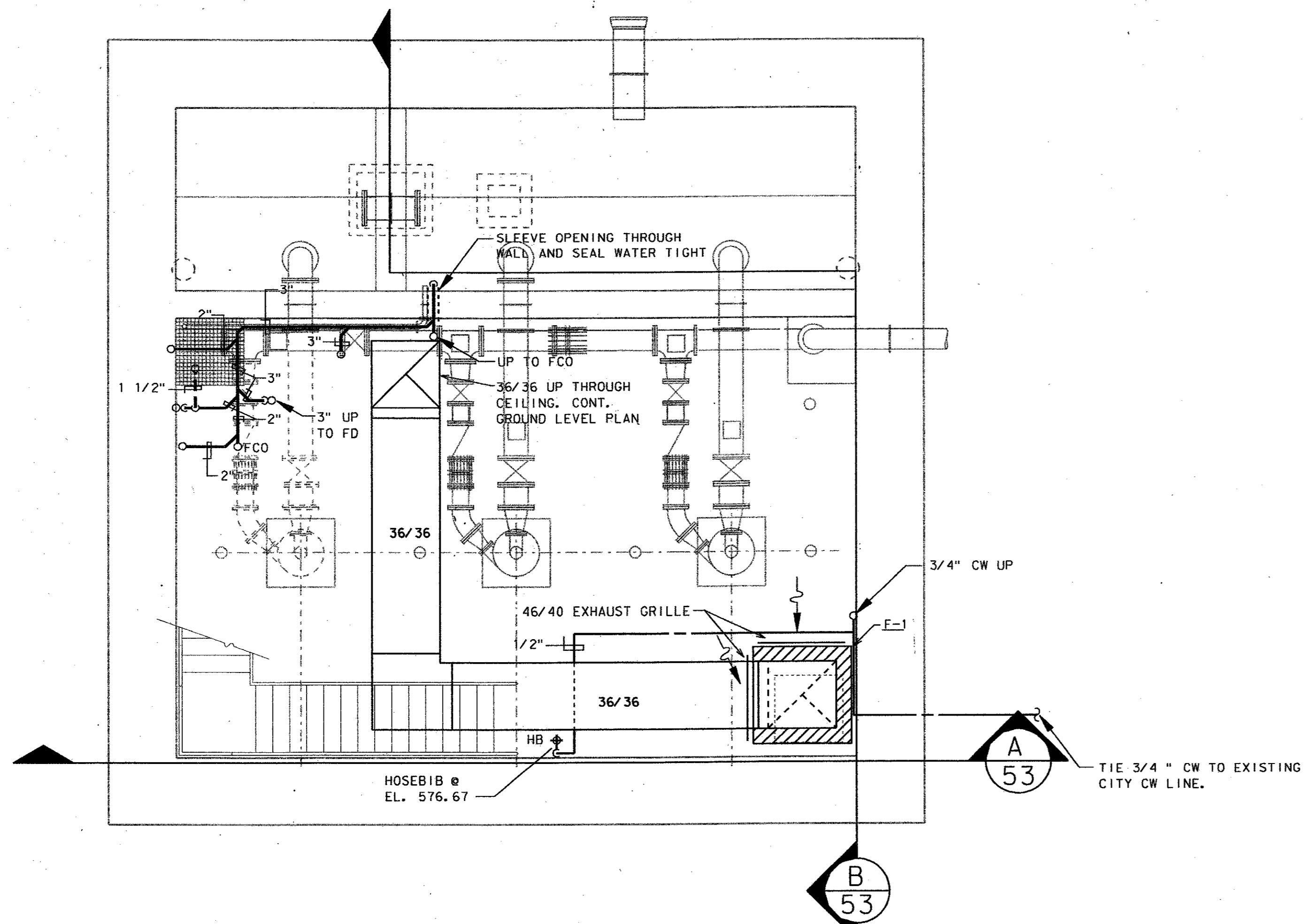

LOWER LEVEL FLOOR PLAN
1/4" = 1' - 0"

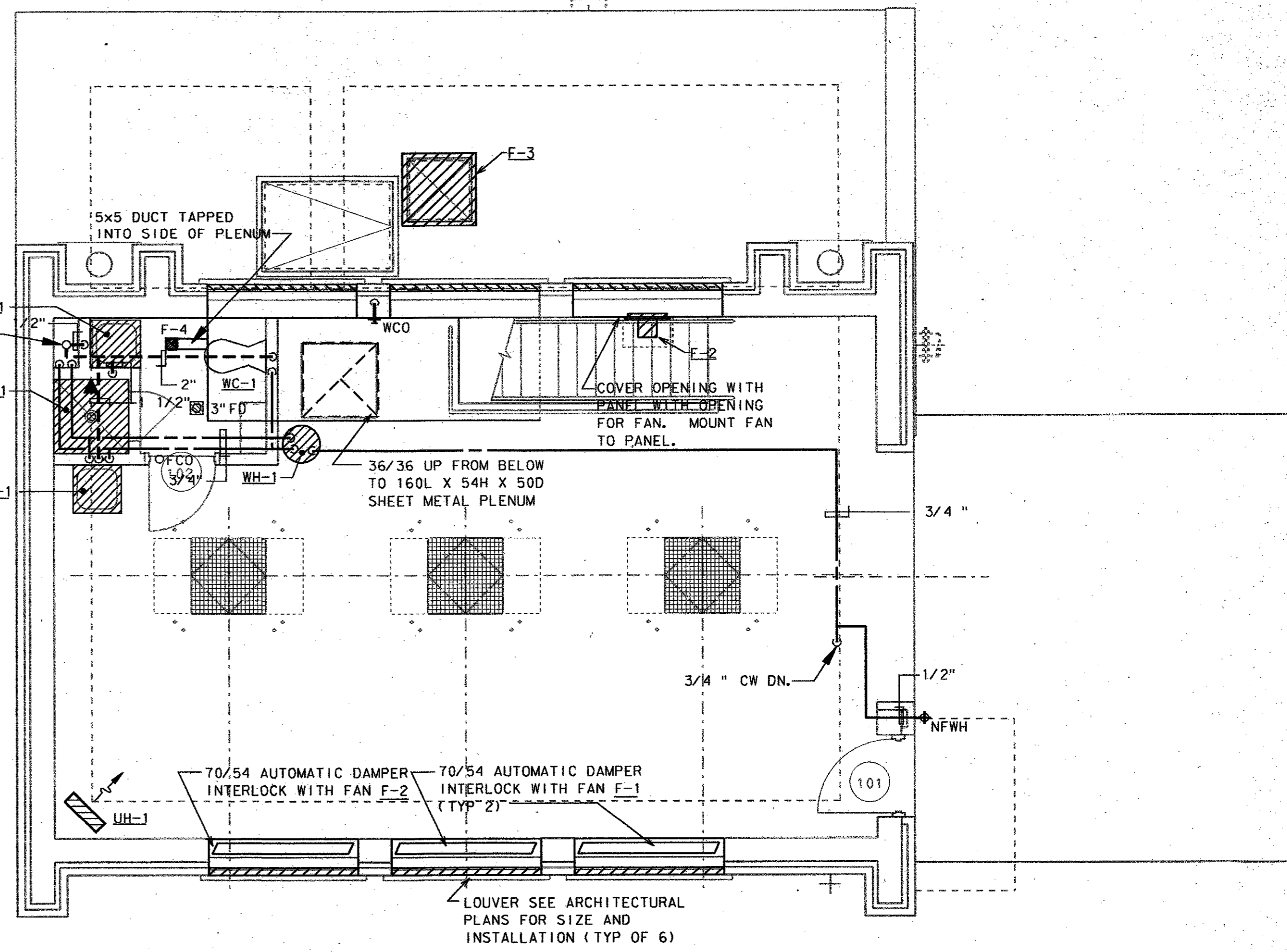

GROUND LEVEL FLOOR PLAN
1/4" = 1' - 0"

GENERAL NOTES

FAN SCHEDULE

MARK	F-1	F-2	F-3	F-4
SERVICE	PUMP RM.	CONTROL RM.	WET PIT	TOILET RM.
TOTAL AIR (CFM)	14,385	1,480	760	100
EXTERNAL STATIC PRESS. (IN. W.G.)	0.75	0.13	0.13	0.15
UNIT TYPE	INLINE	PROP.	ROOF EXH.	CLG. EXH.
DRIVE TYPE	BELT	BELT	BELT	DIRECT
ACCEPTABLE Lw(A) (db)	-	-	-	-
FAN (HP)	7.5	1/6	1/6	0.5 WATTS
VOLTAGE/PHASE	480/3	115/1	115/1	115/1
MANUFACTURER	GREENHECK	GREENHECK	GREENHECK	GREENHECK
MODEL NUMBER	BSO-360	SDE-16-24-B	RSF-90	SP-108
NOTES	1, 6	2, 6	3, 4, 6	5

REMARKS
1. EXTERNAL STATIC PRESSURE CONSISTS OF DUCTWORK, AIR DEVICES, FILTERS.

NOTES
1. DAMPERS INTERLOCKED WITH LIGHT SWITCH TO BE ON WHEN SWITCH IS TURNED ON. WHEN DAMPER FULLY OPEN, START FAN. BOTH DAMPERS MUST BE FULLY OPEN FOR FAN TO OPERATE. SEQUENCE OPERATES IN REVERSE WHEN LIGHT SWITCH "OFF".
2. UPON RISE IN TEMPERATURE ABOVE THERMOSTAT SETPOINT 60°F (ADJ.) DAMPER OPENS. ON FAN ON. SEQUENCE OPERATES IN REVERSE WHEN TEMPERATURE FALLS BELOW SETPOINT.
3. PROVIDE BIRDSCREEN, NO FILTER.
4. FAN IS CONTINUOUS RUN.
5. FAN INTERLOCKED WITH LIGHT SWITCH TO BE ON WHEN SWITCH IS TURNED ON.
6. CORROSION PROOF CONSTRUCTION.

WATER HEATER (ELECTRIC) SCHEDULE

MARK	EWH-1
SERVICE	TOILET RM.
RECOVERY @ 100°F RISE (GPH)	18.4
STORAGE CAPACITY (GAL)	40
TEMPERATURE IN/OUT (°F)	55/110
ELECTRIC INPUT (KW)	4.5
VOLTAGE/PHASE	208/1
MANUFACTURER	LOCHINVAR
MODEL NUMBER	RTJ-040-K
NOTES	

REMARKS

NOTES

UNIT HEATER (ELECTRIC) SCHEDULE

MARK	UH-1
TYPE	VERTICAL
CFM	1,300
THROW (FEET)	40
MOUNTING HEIGHT (FEET)	12
MINIMUM CAPACITY (BTUH)	68,300
ELECTRIC INPUT (KW)	15
FAN HP	1/10
VOLTAGE/PHASE	480/3
MANUFACTURER	TRANE
MODEL NUMBER	UHEC-203
NOTES	1

REMARKS

NOTES
1. UNIT MOUNTED THERMOSTAT AT 50°F (ADJ.).

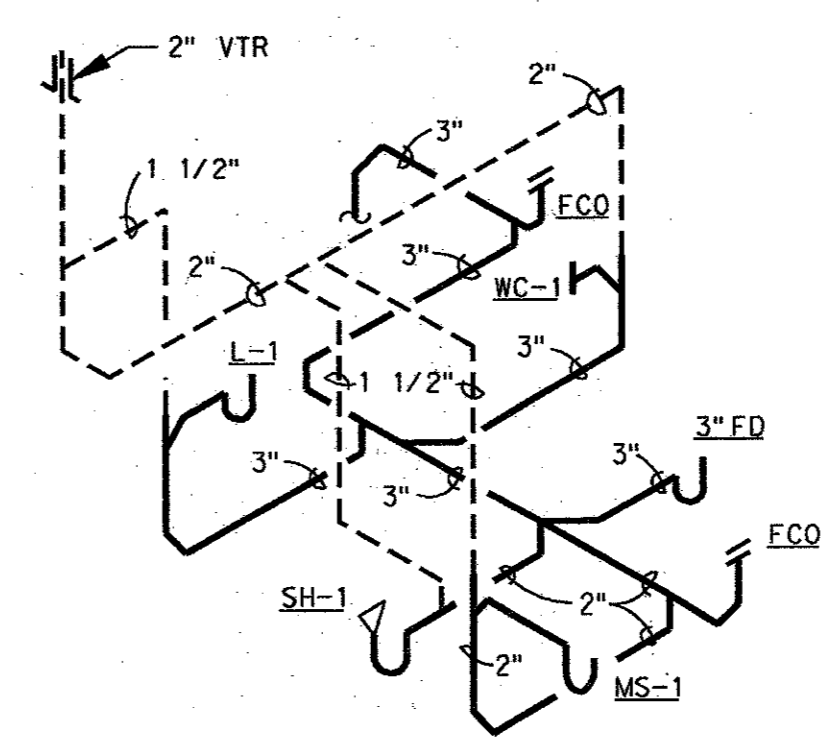

SANITARY RISER DIAGRAM
SCALE: NONE

4			
3			
2			
1			
NO.	DATE	REVISION	APPROV.

TOWN OF ADDISON, TEXAS
MIDWAY/BELTLINE SANITARY SEWER
PHASE II
LIFT STATION- HVAC FLOOR PLANS



Unit	J. Grzelakowski	Scale	1/4" = 1' - 0"	Date	04-05-96
Designed	J. Grzelakowski	Checked	J. Lindner	Job No.	93327601D
Drawn		Approved	J. Lindner	Sheet	52 of 63

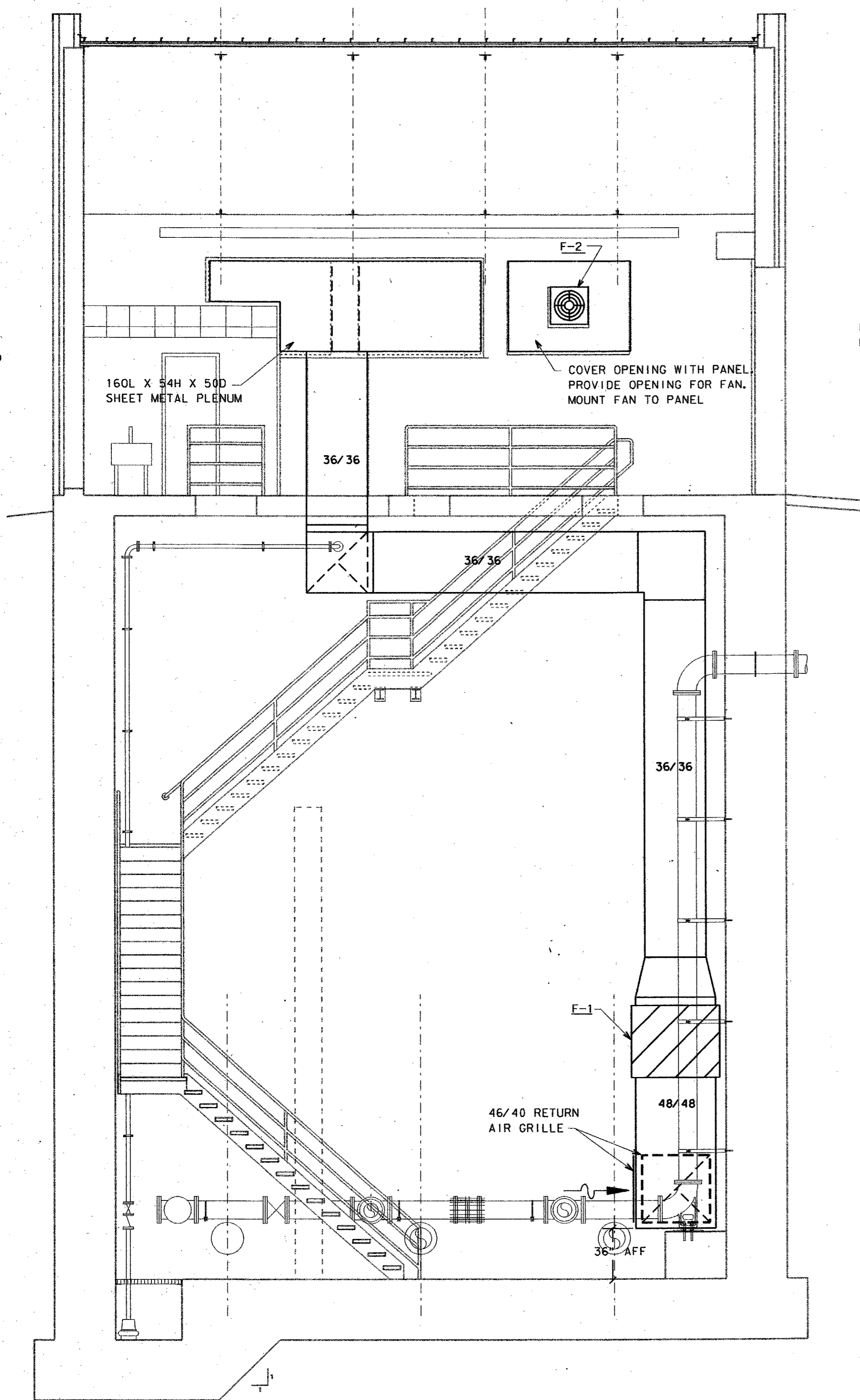

SECTION A
 1/4" = 1'-0" (53)

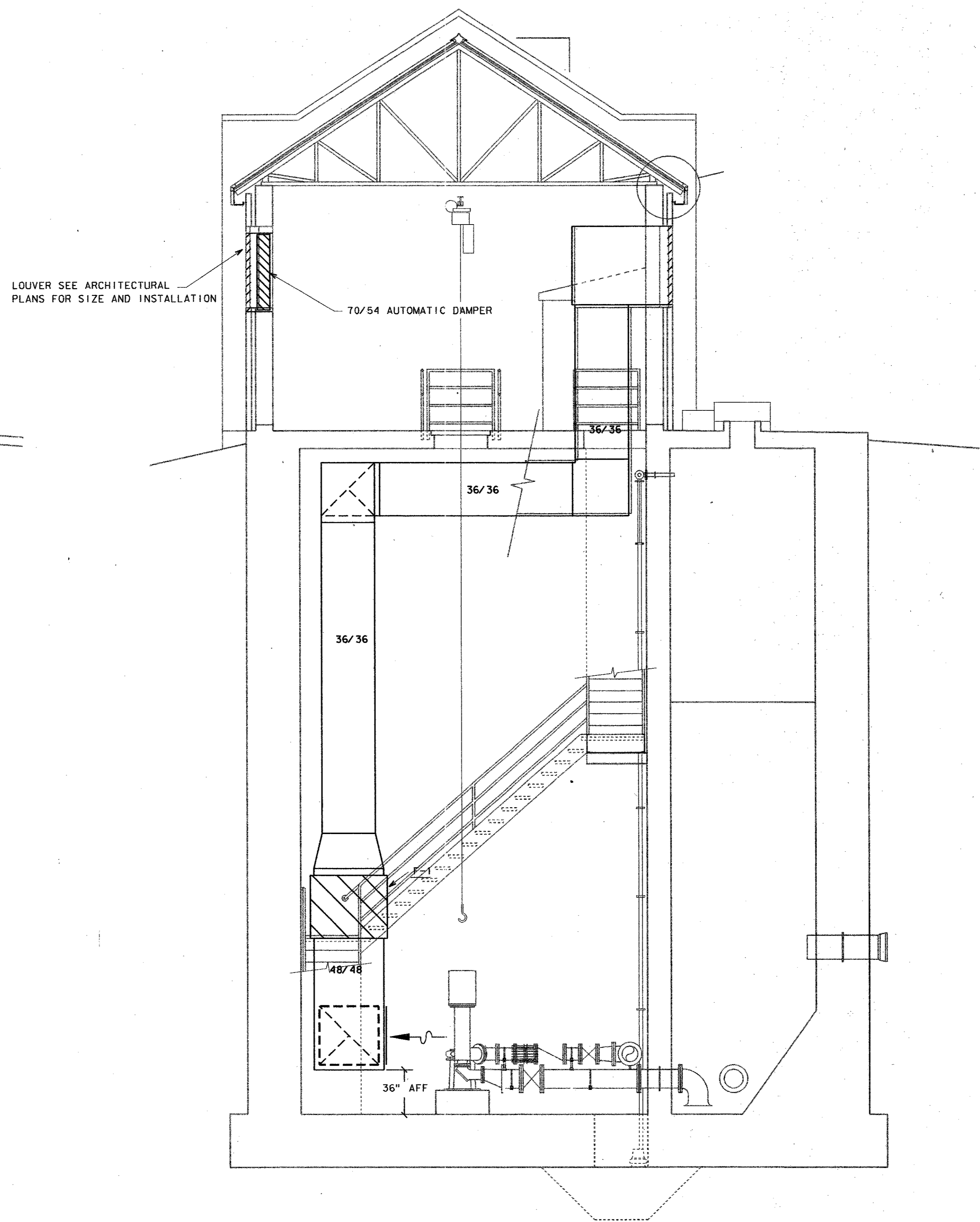

SECTION B
 1/4" = 1'-0" (53)

4		
3		
2		
1		
NO.	DATE	REVISION

TOWN OF ADDISON, TEXAS
 MIDWAY/BELTLINE SANITARY SEWER
 PHASE II
 LIFT STATION - HVAC SECTIONS

Carter Burgess
 Consultants in Engineering, Architecture,
 Planning and the Environment
 CARTER & BURGESS, INC.
 7550 ELMBROOK DRIVE, SUITE 250
 DALLAS, TX 75247-4961

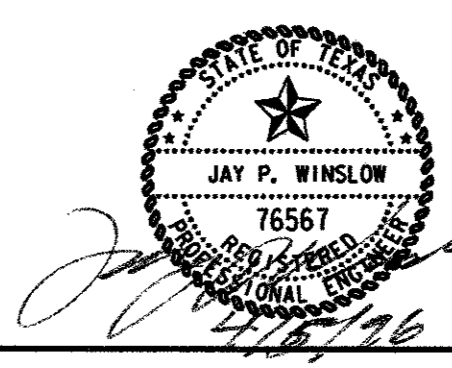

Unit	Scale	Date
Designed J. Grzelakowski	1/4" = 1'-0"	04-05-96
Drawn J. Grzelakowski	Checked J. Lindner	Job No. 93327601D
Approved J. Lindner		Sheet 53 of 63

ABBREVIATIONS

(ALL ABBREVIATIONS SHOWN ARE NOT NECESSARILY USED ON THE DRAWINGS)

A			G			P		
A/C	AIR CONDITIONING	G, GND	GROUND	PA	PUBLIC ADDRESS			
ABV	ABOVE	GA	GALLON	PD	PRESSURE DROP			
AC	ALTERNATING CURRENT	GAL	GALLON	PF	POWER FACTOR			
ACC	AIR COOLED CHILLER	GALV	GALVANIZED	PH	PHASE			
ACCU	AIR COOLED CONDENSING UNIT	GC	GENERAL CONTRACTOR	P1V	POIST INDICATOR VALVE			
ADJ	ADJUSTABLE	GF I	GROUND FAULT INTERRUPTER	PLB/G	PLUMBING			
AFC	AMPERE FUSE	GR	GROUND FAULT RELAY	PML	PANEL			
AF	ABOVE FINISHED CEILING	GPD	GALLONS PER DAY	PSF	POUNDS PER SQUARE FOOT			
AF	ABOVE FINISHED FLOOR	GPH	GALLONS PER HOUR	PSI	POUNDS PER SQUARE INCH			
AFC	ABOVE FINISHED GRADE	GPM	GALLONS PER MINUTE	PSIA	POUNDS PER SQUARE INCH ABSOLUTE			
AIC	AMPERE INTERRUPTING CURRENT			PSIG	POUNDS PER SQUARE INCH GAUGE			
AL	ALUMINUM			PSV	PRESSURE SAFETY VALVE, RELIEF VALVE			
AMPS	AMPERES			PV	PLUG VALVE			
ANSI	AMERICAN NATIONAL STANDARDS INSTITUTE			PVC	POLYVINYL CHLORIDE			
ARCH	ARCHITECT	H						
ARI	ARCHITECTURAL	H	HEIGHT					
ASHRAE	AMERICAN SOCIETY OF HEATING, REFRIGERATION AND AIR CONDITIONING ENGINEERS	HD	HEAD, HUB DRAIN					
ASME	AMERICAN SOCIETY OF MECHANICAL ENGINEERS	HOA	HAND-OFF-AUTOMATIC					
ASTM	AMERICAN SOCIETY OF TESTING AND MATERIALS	HORIZ	HORIZONTAL					
AUX	AUXILIARY	HP	HORSEPOWER					
AV	AIR VENT	HSTAT	HUMIDISTAT					
AWG	AMERICAN WIRE GAUGE	HSTM	HIGH PRESSURE STEAM					
AWS	AMERICAN WELDING SOCIETY	HTC	HEATING					
AWWA	AMERICAN WATER WORKS ASSOCIATION	HTR	HEATER					
ATM	AUTOMATIC TELLER MACHINE	HVIC	HEATING, VENTILATING AND AIR CONDITIONING					
		HW	HOT WATER					
		HYD	HYDRANT					
		HZ	HERTZ					
				Q				
				QTY QUANTITY				
				R				
				RA RETURN AIR				
				RCP REFLECTED CEILING PLAN, REINFORCED CONCRETE PIPE				
				RD ROOF DRAIN				
				RE REFERENCE, REFER				
				RECIRC RECIRCULATE				
				REINF REINFORCING				
				REQ REQUIRED				
				REV REVISION, REVISE				
				RGS RIGID GALVANIZED STEEL				
				RH RELATIVE HUMIDITY				
				RHS REFRIGERANT HOT GAS				
				RLA REFRIGERANT LIQUID				
				RNL RUNNING LOAD AMPS				
				RM ROOM				
				RPM REVOLUTIONS PER MINUTE				
				RS REFRIGERANT SUCTION				
				RTU ROOF TOP UNIT				
				S				
				SA SUPPLY AIR				
				SD SMOKE DAMPER, STORM DRAIN				
				SECT SECTION				
				SF SQUARE FEET				
				SHT SHEET				
				SIM SIMILAR				
				SMT SHEET METAL				
				SMT MTL SHEET METAL AND AIR				
				SMACNA NATIONAL ASSOCIATION				
				SP SPECIFICATION				
				SO SQUARE				
				SS STAINLESS STEEL, SANITARY SEWER				
				ST SOUND TRAP, STEAM TRAP				
				STD STANDARD				
				STL STEEL				
				SURF SURFACE				
				SUSP SUSPEND				
				T				
				TDH TOTAL DYNAMIC HEAD				
				THRU THROUGH				
				TP TOTAL PRESSURE				
				TSP TOTAL STATIC PRESSURE				
				TSTAT THERMOSTAT				
				TYP TYPICAL				
				TV TELEVISION				
				TF TRANSFER FAN				
				U				
				U/F UNDERFLOOR				
				U/G UNDERGROUND				
				UL UNDERSLAB				
				UL UNDERWRITERS LABORATORIES, INC.				
				UN UNLESS OTHERWISE NOTED				
				UPS UNINTERRUPTIBLE POWER SUPPLY				
				V				
				V VOLT				
				VA VOLT-AMPERE				
				VAC VACUUM				
				VAV VARIABLE AIR VOLUME				
				VCP VITRIFIED CLAY PIPE				
				VD VOLUME DAMPER				
				VEL VELOCITY				
				VERT VERTICAL				
				VTR VENT THROUGH ROOF				
				VSI VENTURE STORES, INC.				
				W				
				W WATT, WIDTH				
				W/W WITH				
				W/O WITHOUT				
				WB WET BULB				
				WG WATER GONG				
				WPD WATER PRESSURE DROP				
				WP WEATHER PROOF				
				WT WATERTIGHT, WEIGHT				
				WH WATER HEATER				
				X				
				XFMR TRANSFORMER				
B			I					
BAS	BUILDING AUTOMATION SYSTEM	ID	INSIDE DIAMETER					
BD	BACKDRAFT DAMPER	IE	INVERT ELEVATION					
BFF	BELOW FINISHED FLOOR	IEEE	INSTITUTE OF ELECTRICAL AND ELECTRONICS ENGINEERS					
BKR	BOILER FEED WATER BREAKER	IES	ILLUMINATING ENGINEERING SOCIETY					
BLDG	BUILDING	IG	ISOLATED GROUND					
BOD	BOTTOM OF DUCT	IN	INCH					
BOP	BOTTOM OF PIPE	IN WC	INCHES OF WATER COLUMN					
BOS	BOTTOM OF STRUCTURE			J				
BTU	BRITISH THERMAL UNIT	J-BOX	JUNCTION BOX					
C			K					
C	CONDUIT	KCMIL	1000 CIRCULAR MILS					
CATV	CABLE TELEVISION SYSTEM	KV	KILOVOLT					
CCTV	CLOSED CIRCUIT TELEVISION	KVA	KILOVOLT-AMPS					
CFH	CUBIC FEET PER HOUR	KW	KILOWATT					
CFM	CUBIC FEET PER MINUTE	KWH	KILOWATT-HOUR					
CFS	CUBIC FEET PER SECOND			L				
CI	CAST IRON			LAT LENGTH				
CIRC	CIRCULATING			LBT LEAVING AIR TEMPERATURE				
CKT	CIRCUIT			LDB LEAVING DRY BULB				
CLG	CENTERLINE			LF LINEAR FEET				
CMU	CONCRETE MASONRY UNIT			LP LOW PRESSURE				
CO	CLEANOUT			LRA LOCKED ROTOR AMPS				
COL	COLUMN			LSTM LOW PRESSURE STEAM (15 PSIG)				
CPVC	CHLORINATED POLYVINYL CHLORIDE			LTC LEAVING WET BULB				
CU	COPPER			LWB LEAVING WATER TEMPERATURE				
CW	COLD WATER							
C	DEGREES CELSIUS			M				
CNT	CONTACTOR			MAX MAXIMUM				
				MBH 1000 BTU PER HOUR				
				MCA MINIMUM CIRCUIT AMPACITY				
				MCB MAIN CIRCUIT BREAKER				
				MCC MOTOR CONTROL CENTER				
				MD MOTORIZED DAMPER				
				MECH MECHANICAL				
				MFR MANUFACTURER				
				MG MOTOR GENERATOR				
				MH MANHOLE, METAL HALIDE				
				MIN MINIMUM				
				MLO MAIN LUGS ONLY				
				MTD MOUNTED				
				N				
				N/A NOT APPLICABLE				
				NC NOISE CRITERIA, NORMALLY CLOSED				
				NEC NATIONAL ELECTRICAL CODE				
				NEMA NATIONAL ELECTRICAL MANUFACTURER'S ASSOCIATION				
				NFPA NATIONAL FIRE PROTECTION ASSOCIATION				
				NIC NOT IN CONTRACT				
				N.O. NORMALLY OPEN				
				N.T.S. NOT TO SCALE				
				O				
				OA OUTSIDE AIR				
				OBD OPPOSED BLADE DAMPER				
				O.C. ON CENTER				
				OD OUTSIDE DIAMETER				
				OPC OPENING				
				OS&Y OUTSIDE STEM AND YOKE				
				OSHA OCCUPATIONAL SAFETY AND HEALTH ADMINISTRATION				
				F				
FA	FIRE ALARM							
FACP	FIRE ALARM CONTROL PANEL							
FCU	FLOOR CLEANOUT							
FL	FLOW LINE							
FLA	FULL LOAD AMPS							
FLEX	FLEXIBLE							
FT	FEET PER MINUTE							
FPM	FOOT FEET							
FVNR	FULL-VOLTAGE, NON-REVERSING							
F	DEGREES FAHRENHEIT							

ELECTRICAL SYMBOLS

(ALL SYMBOLS SHOWN ARE NOT NECESSARILY USED ON THE DRAWINGS)

LIGHTING		MOUNTING HEIGHTS (UNLESS OTHERWISE NOTED)	
	INCANDESCENT OR HID LIGHTING FIXTURE, LETTER DENOTES TYPE	WALL SWITCHES-48" A.F.F. TO CENTER OF SWITCH.	
	WALL WASHER LIGHTING FIXTURE, LETTER DENOTES TYPE	WALL RECEPTACLES	
	EXIT SIGN, ARROWS AS INDICATED, LETTER DENOTES TYPE	DUPLX - 15" A.F.F. TO CENTER OF RECEPTACLE.	
	DARKENED AREA DENOTES LIGHTED FACE	QUADPLX - 15" A.F.F. TO CENTER OF RECEPTACLE.	
	STRIP FLUORESCENT LIGHTING FIXTURE, LETTER DENOTES TYPE	WALL TELEPHONE/DATA OUTLETS	
	LIGHT FIXTURE ON EMERGENCY OR LIFE SAFETY CIRCUIT	FINISHED AREAS-12" A.F.F. TO CENTER OF OUTLET.	
	FLUORESCENT FIXTURE, LETTER DENOTES TYPE	WALL MOUNTED - 42" A.F.F. TO CENTER OF OUTLET.	
	WALL MOUNTED LIGHT FIXTURE, LETTER DENOTES TYPE	WALL DIMMER SWITCHES-48" A.F.F. TO CENTER OF SWITCH.	
	EMERGENCY LIGHTING FIXTURE WITH BATTERY PACK	WALL MOUNTED EMERGENCY LIGHT FIXTURE-84" A.F.F. TO CENTER OF FIXTURE.	
SWITCHES		CLOCK OUTLET-84" A.F.F. TO CENTER OF OUTLET.	
S	SWITCH, SPST, 20A, 120/277V	FIRE ALARM PULL STATION-48" A.F.F. TO CENTER OF STATION.	
S3	SWITCH, 20A, 120/277V, "3" DENOTES DPST, "3" DENOTES THREE-WAY, "4" DENOTES FOUR-WAY	FIRE ALARM HORN OR BELL-84" A.F.F. TO CENTER OF HORN OR BELL.	
S4	SWITCH, SPDT, CENTER OFF, MOMENTARY CONTACT		
S5	SWITCH, SPST, 20A, 120/277V, "K" DENOTES KEY SWITCH, "P" DENOTES PILOT LIGHT, "N" DENOTES NARROW MULTION SWITCH		
S6	DIMMER CONTROL SWITCH, 2000 WATT UNLESS OTHERWISE NOTED		
RECEPTACLES AND OUTLETS		GENERAL NOTES	
	SIMPLEX WALL RECEPTACLE, NEMA 5-20R, 20A, 125V	A. REFER TO SPECIFICATIONS FOR MATERIALS AND METHODS FOR ELECTRICAL CONSTRUCTION	
	DUPLEX WALL RECEPTACLE, NEMA 5-20R, 20A, 125V, "H" DENOTES HORIZONTAL MOUNTING, "V" DENOTES VERTICAL MOUNTING	B. REFER TO ARCHITECTURAL REFLECTED CEILING PLANS FOR THE EXACT LOCATION OF ALL CEILING MOUNTED DEVICES.	
	DUPLEX WALL RECEPTACLE ON DEDICATED CIRCUIT.	C. REFER TO ARCHITECTURAL INTERIOR ELEVATION DRAWINGS, WHERE THE ARCHITECT HAS DRAWN SUCH ELEVATIONS, FOR THE LOCATIONS OF ALL WALL MOUNTED DEVICES.	
	DUPLEX WALL RECEPTACLE, "WP" DENOTES WEATHERPROOF, "TP" DENOTES SAFETY TYPE, "GFI" DENOTES GROUND FAULT INTERRUPTER.	D. COORDINATE EXACT LOCATION OF ALL LIGHTING FIXTURES IN MECHANICAL / ELECTRICAL SPACES WITH EQUIPMENT, DUCTWORK AND PIPING.	
	FOURPLEX WALL RECEPTACLE, NEMA 5-20R, 20A, 125V ON DEDICATED CIRCUIT	E. PROVIDE 2*12, 1*12G, IN A MINIMUM 1/2" C., UNLESS NOTED ON THE DRAWINGS OR IN THE SPECIFICATIONS.	
	SPECIAL RECEPTACLE, NEMA CONFIGURATION AS NOTED	F. MINIMUM SIZE CONDUIT FOR HOMERUNS IS 3/4" C.	
	FLOOR RECEPTACLE, "F" DENOTES FLUSH.	G. COORDINATE ALL SLAB PENETRATIONS AND SLEEVES PRIOR TO EACH CONCRETE POUR.	
	TELEVISION OUTLET	H. PROVIDE ACCESS DOORS IN WALLS AND CEILINGS WHERE ACCESS IS REQUIRED TO CONCEALED ELECTRICAL BOXES AND DEVICES.	
	CLOCK RECEPTACLE	I. MAINTAIN ALL NEC. REQUIRED CLEARANCES. NOTIFY A/E OF ANY DISCREPANCIES PRIOR TO INSTALLATION.	
	MULTI-OUTLET SURFACE RACEWAY WITH NEMA 5-20R, 20A, 125V AT 12" ON CENTER	LIGHTING FIXTURE CIRCUITING NOTES	
	JUNCTION BOX POWER & LIGHTING, S-SECURITY SYSTEM	A. THE LIGHTING PLANS INDICATE SWITCHING AND BRANCH CIRCUIT NUMBERS FOR ALL LIGHTING FIXTURES. LOWER CASE LETTERS AT SWITCHES AND LIGHT FIXTURES INDICATE SWITCHING WHERE THE CONTROL PATTERN IS NOT OBVIOUS. PROVIDE BRANCH CIRCUIT WIRING IN A RACEWAY TO ALL RIGIDLY ATTACHED LIGHT FIXTURES AND TO JUNCTION BOXES FOR ALL LAY-IN LIGHT FIXTURES, AS REQUIRED TO PROVIDE SWITCHING AND CIRCUITING AS SHOWN ON THE DRAWINGS. RE: SPECIFICATIONS FOR ADDITIONAL REQUIREMENTS.	
	POWER/TELEPHONE/DATA POLE (FOR MODULAR FURNITURE)	B. BRANCH CIRCUIT HOMERUNS SHALL BE LIMITED TO A MAXIMUM OF THREE PHASE CONDUCTORS (ON DIFFERENT PHASES), ONE NEUTRAL CONDUCTOR AND ONE GROUND CONDUCTOR. ALL SHALL BE INSTALLED IN CONDUIT. CIRCUITS HAVING DIMMERS SHALL HAVE INDIVIDUAL NEUTRALS FOR EACH PHASE WIRE.	
	FLOOR TELEPHONE OUTLET "F" DENOTES FLUSH		
	FLOOR DATA OUTLET "F" DENOTES FLUSH		
	FLOOR RECEPTACLE/TELEPHONE OUTLET "F" DENOTES FLUSH		
	FLOOR RECEPTACLE/DATA OUTLET "F" DENOTES FLUSH		
	TELEPHONE OUTLET STUB 3/4" CONDUIT & PULLCORD OUT 6" AFC.	PANEL DESIGNATIONS (NEW)	
	DATA OUTLET STUB 3/4" CONDUIT AND PULLCORD OUT 6" AFC.	H2A "H" DENOTES VOLTAGE - "H"=480Y/277V, "L"=208Y/120V	
	TELEPHONE & DATA OUTLET STUB 3/4" CONDUIT AND PULLCORD OUT 6" AFC.	H2EA "2" DENOTES FLOOR WHERE PANEL IS LOCATED (OMITTED IF SINGLE STORY)	
CIRCUITING AND WIRING		"E" DENOTES SYSTEM TYPE - BLANK = NORMAL POWER, E= EMERGENCY POWER	
— CIRCUIT CONCEALED IN WALL OR CEILING		"A" DENOTES PANEL SEQUENCE	
- - - CIRCUIT BELOW SLAB OR GRADE			
— UC — UNDERGROUND CIRCUIT/DUCTBANK			
		COMBINATION DISCONNECT (SAFETY) SWITCH AND MOTOR STARTER, "30/3/15/1" DENOTES AMPERES/POLES / FUSE (OR BREAKER) / NEMA STARTER SIZE, "N" DENOTES NON-FUSED.	
		MANUAL MOTOR STARTER WITH THERMAL OVERLOAD	
		LIGHTING CONTACTOR	
		PHOTOCELL	
		PUSH BUTTON STATION	
		DOOR CONTACT SWITCH	
		TIME CLOCK	
		SITE	
		EXISTING	
		EXISTING TO BE REMOVED	
		NEW	
		DESCRIPTION	
		PAD MOUNTED TRANSFORMER NUMBER INDICATES KVA RATING	
		AREA LIGHT POLE & BRACKET ORIENTATION SHOWN, LETTER DENOTES TYPE	
		UNDERGROUND PRIMARY	
		UNDERGROUND SECONDARY 480Y/277V, 3PH, 4W	
		UNDERGROUND TELEPHONE	
DRAWING/DETAIL REFERENCE KEY			
REFER TO DRAWING/DETAIL NUMBER			
SHEET NUMBER ON WHICH DETAIL IS DRAWN			
MISCELLANEOUS			
	DRAWING NOTE REFERENCE (NOTES BY SYMBOL)		
	THERMOSTAT		
	INTRUSION ALARM (MAGNETIC SWITCH) DEVICE.		

01-10-12-15-17-26-28-30-31-51-57-58-62
 01-03-05-06-07-08-09-10-11-12-13-14-15-16-18-19-20-21-22-23-24-25-27-29-32-33-34-35-36-37-38-39-40-41-42-43-44-45-46-48-49-50-52-53-54-55-56-59-60-61-63-64-65-66-67-68-69-70-71-72-73-74-75-76-77-78-79-80-81-82-83-84-85-86-87-88-89-90-91-92-93-94-95-96-97-98-99-100
 LEVELS ON #1-62
 CLOSURE #1-62
 CLOSURE #1-62
 CLOSURE #1-62
 CLOSURE #1-62

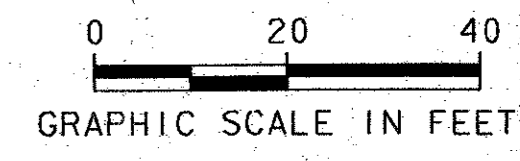
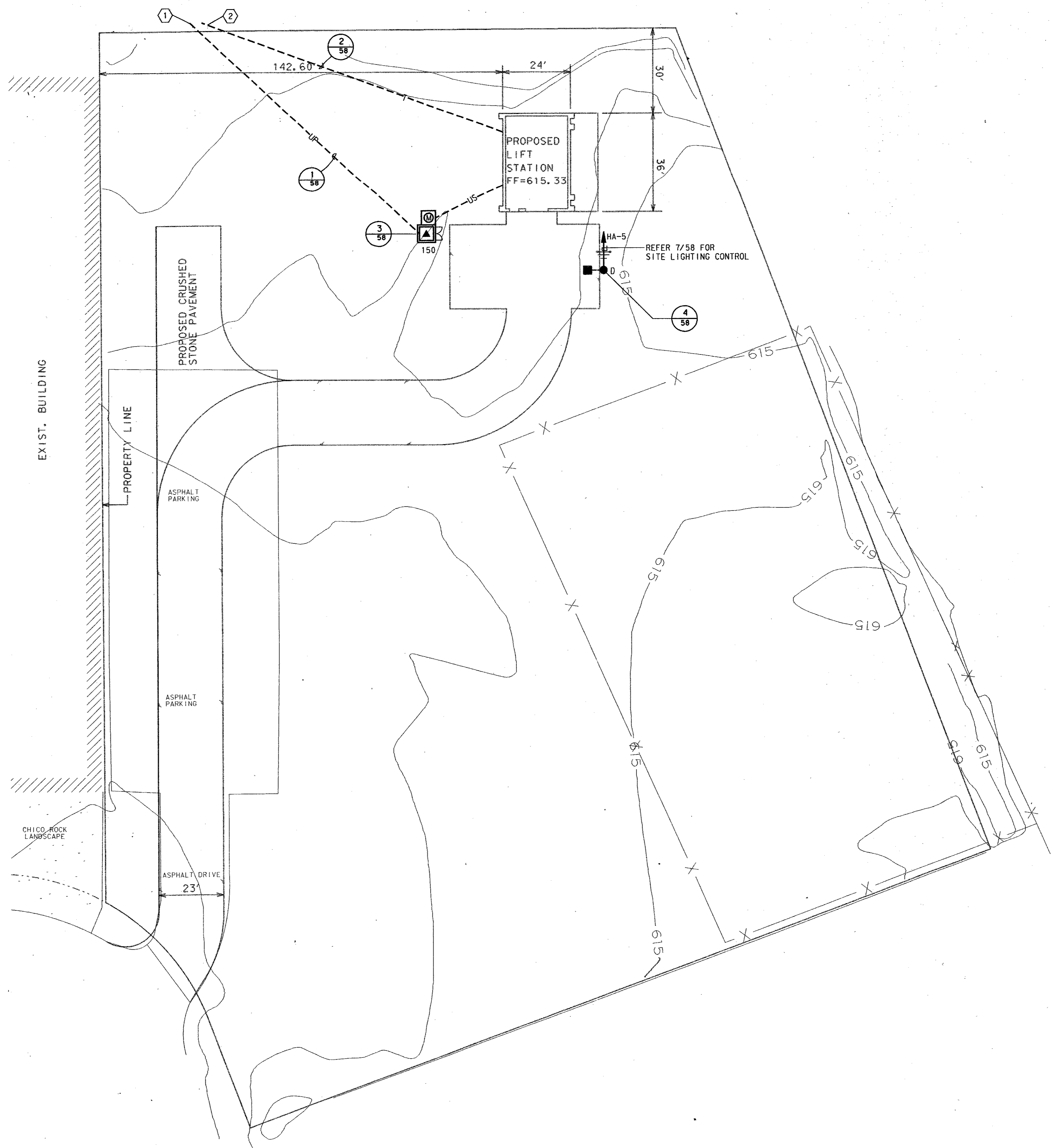

GENERAL NOTES

- ① VERIFY LOCATION OF TU ELECTRIC PRIMARY DIP POLE PRIOR TO INSTALLATION OF UNDERGROUND PRIMARY DUCT BANK. TWO 4" C (ONE ACTIVE, ONE SPARE). TU REPRESENTATIVE - JOEL PORTER (214) 888-1313
- ② VERIFY LOCATION OF SW BELL TELEPHONE PEDESTAL PRIOR TO INSTALLATION OF 2" C. FOR UNDERGROUND TELEPHONE.

A SITE PLAN - ELECTRICAL
 SCALE: 1" = 20'
 55

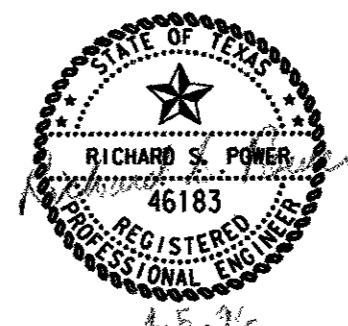

4			
3			
2			
1			
NO.	DATE	REVISION	APPROV.
TOWN OF ADDISON, TEXAS			
MIDWAY/BELTLINE SANITARY SEWER PHASE II			
LIFT STATION ELECTRICAL SITE PLAN			
Carter & Burgess <small>Consultants in Engineering, Architecture, Planning and the Environment CARTER & BURGESS, INC. 7950 ELMHURST DRIVE, SUITE 250 DALLAS, TX 75247-4961</small>			
Unit	Scale	Horiz. 1" = 20'	Date 04-05-96
Designed	R. PORTER	Checked	R. PORTER
Drawn	J. WEBB	Approved	J. Lindner
		Job No.	93327601D
		Sheet	55 of 63

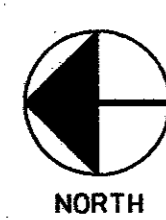
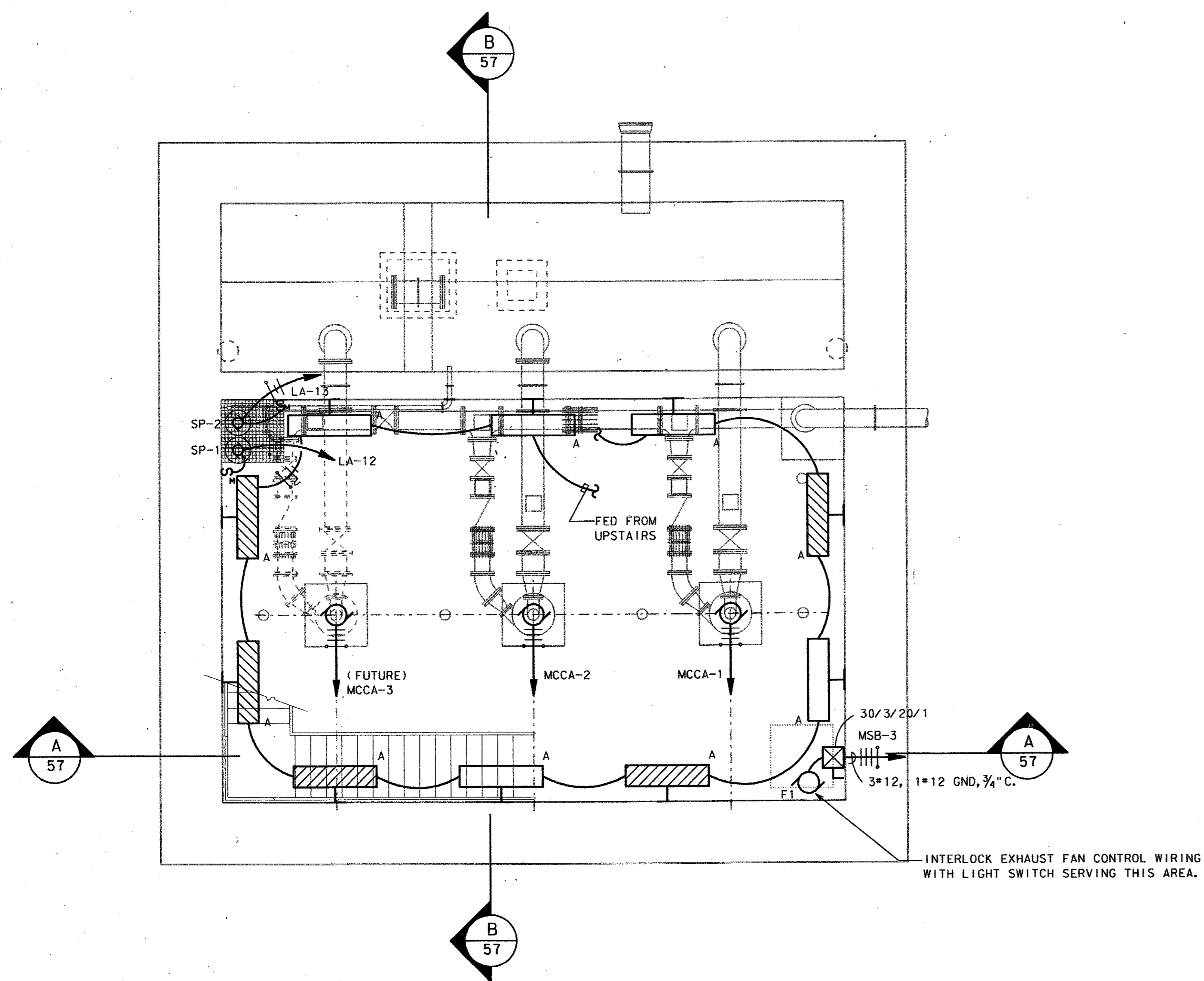

A LOWER LEVEL LIGHTING/POWER
SCALE: 1/4" = 1' - 0"

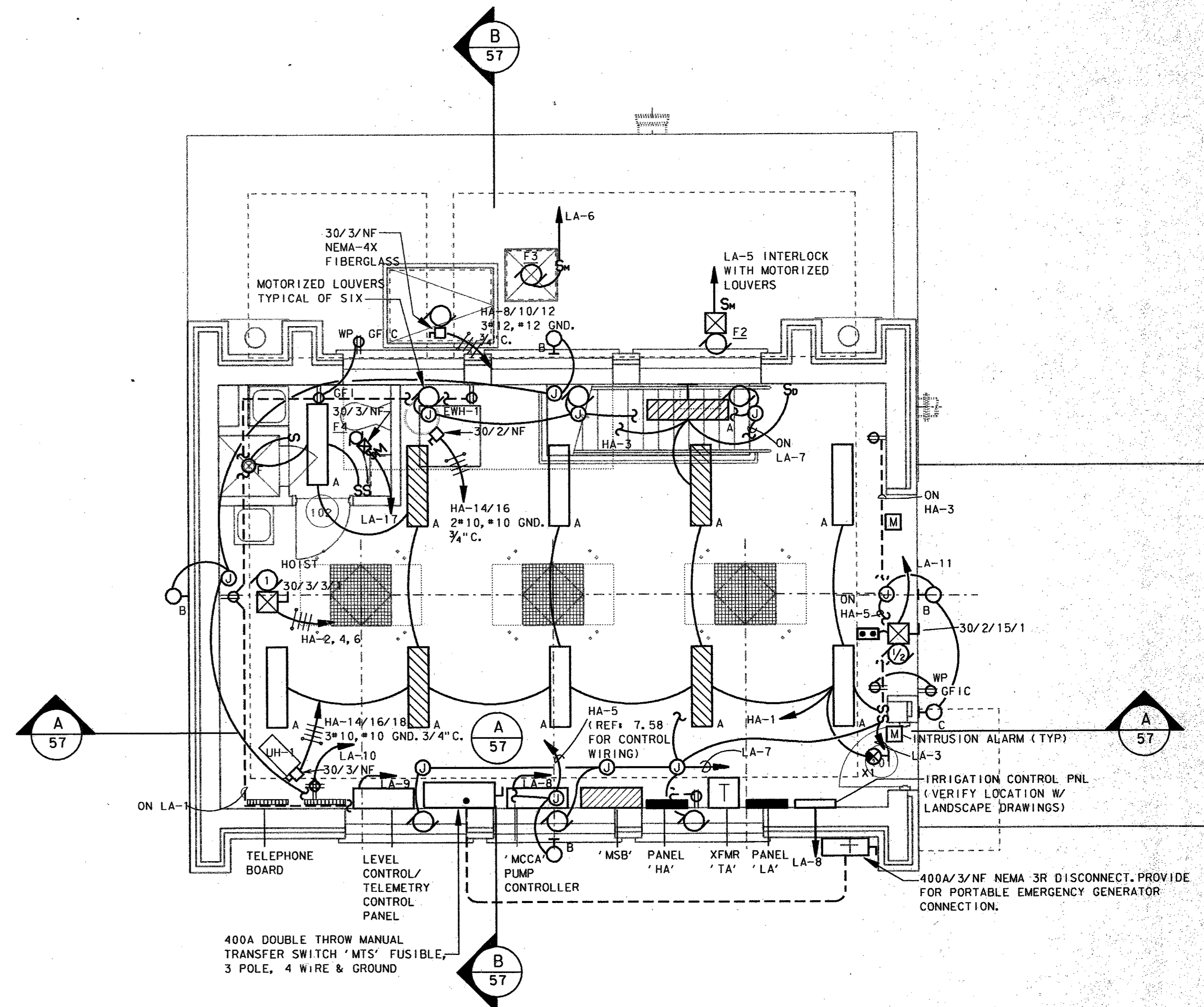

B GROUND LEVEL LIGHTING/POWER
SCALE: 1/4" = 1' - 0"

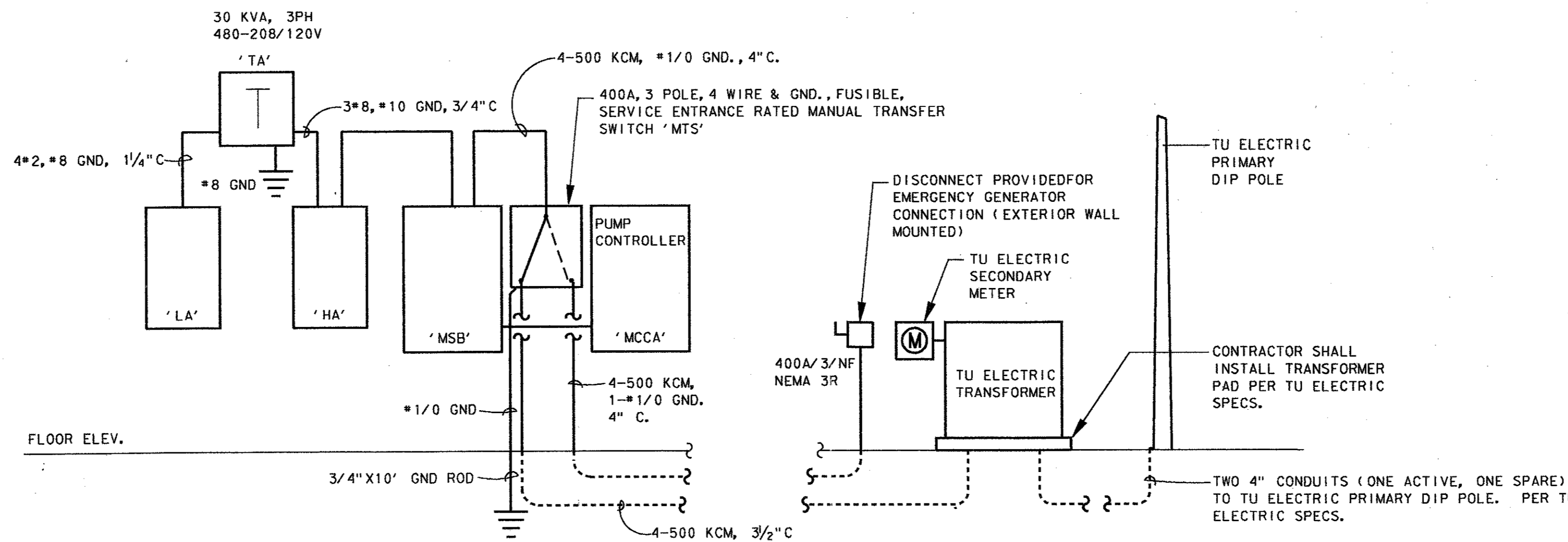

C ELECTRICAL RISER DIAGRAM
SCALE: NO SCALE

4			
3			
2			
1			
NO.	DATE	REVISION	APPROV.
TOWN OF ADDISON, TEXAS			
MIDWAY/BELTLINE SANITARY SEWER PHASE II			
LIFT STATION ELECTRICAL FLOOR PLAN			
Carter Burgess			
Consultants in Engineering, Architecture, Planning and the Environment CARTER & BURGESS, INC. 7950 ELMBROOK DRIVE, SUITE 200 DALLAS, TX 75247-4961			
Unit:	Scale:	Date:	04-05-96
Designed:	R. POWELL	Checked:	R. POWELL
Drawn:	J. WEBB	Approved:	J. Lindner
		Sheet:	56 of 63

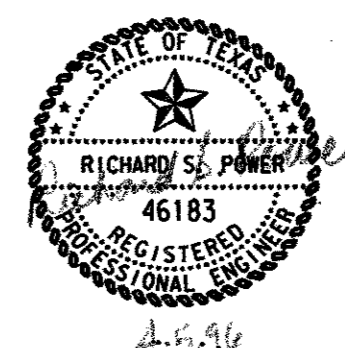

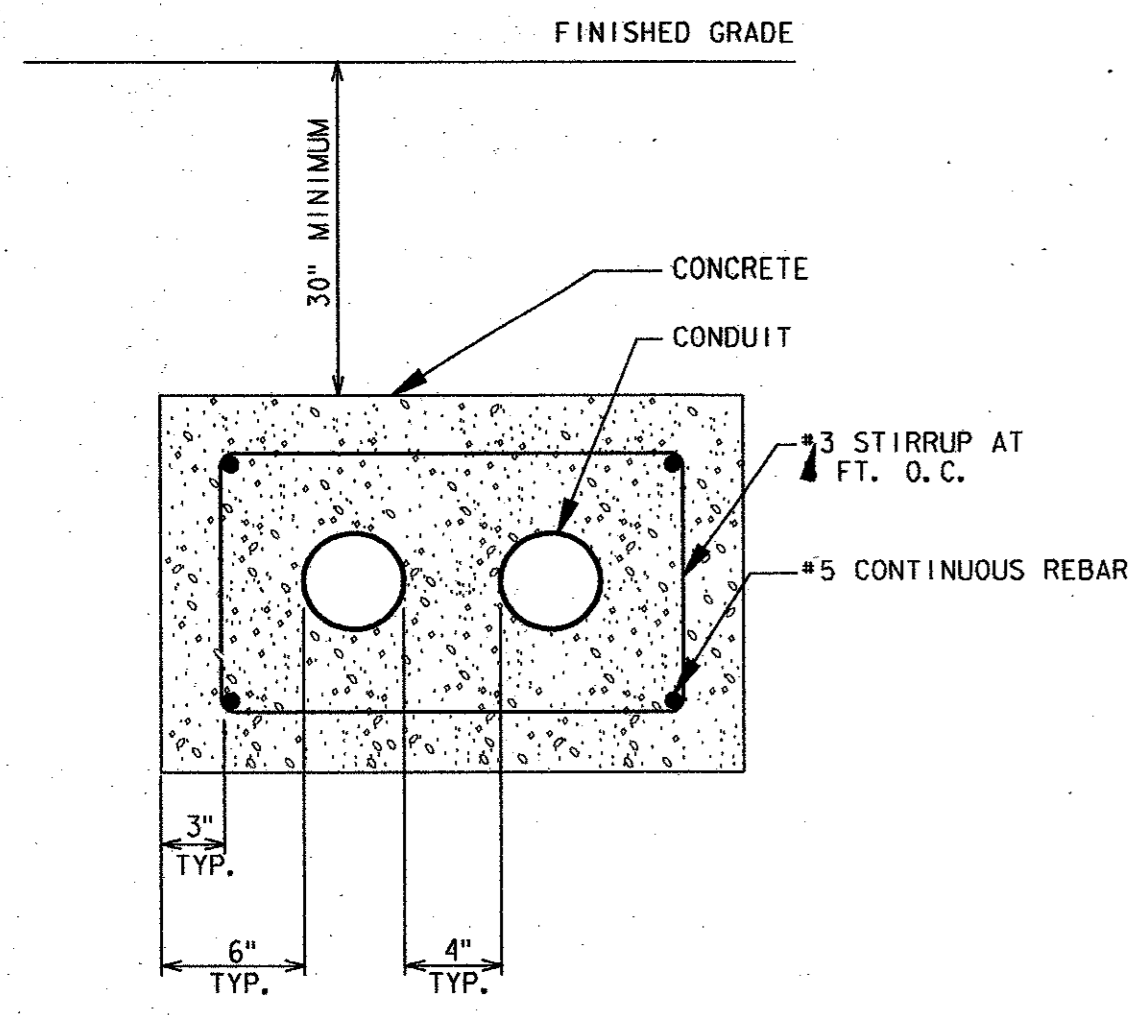

1 2E4 DUCT BANK
58 SCALE: NO SCALE

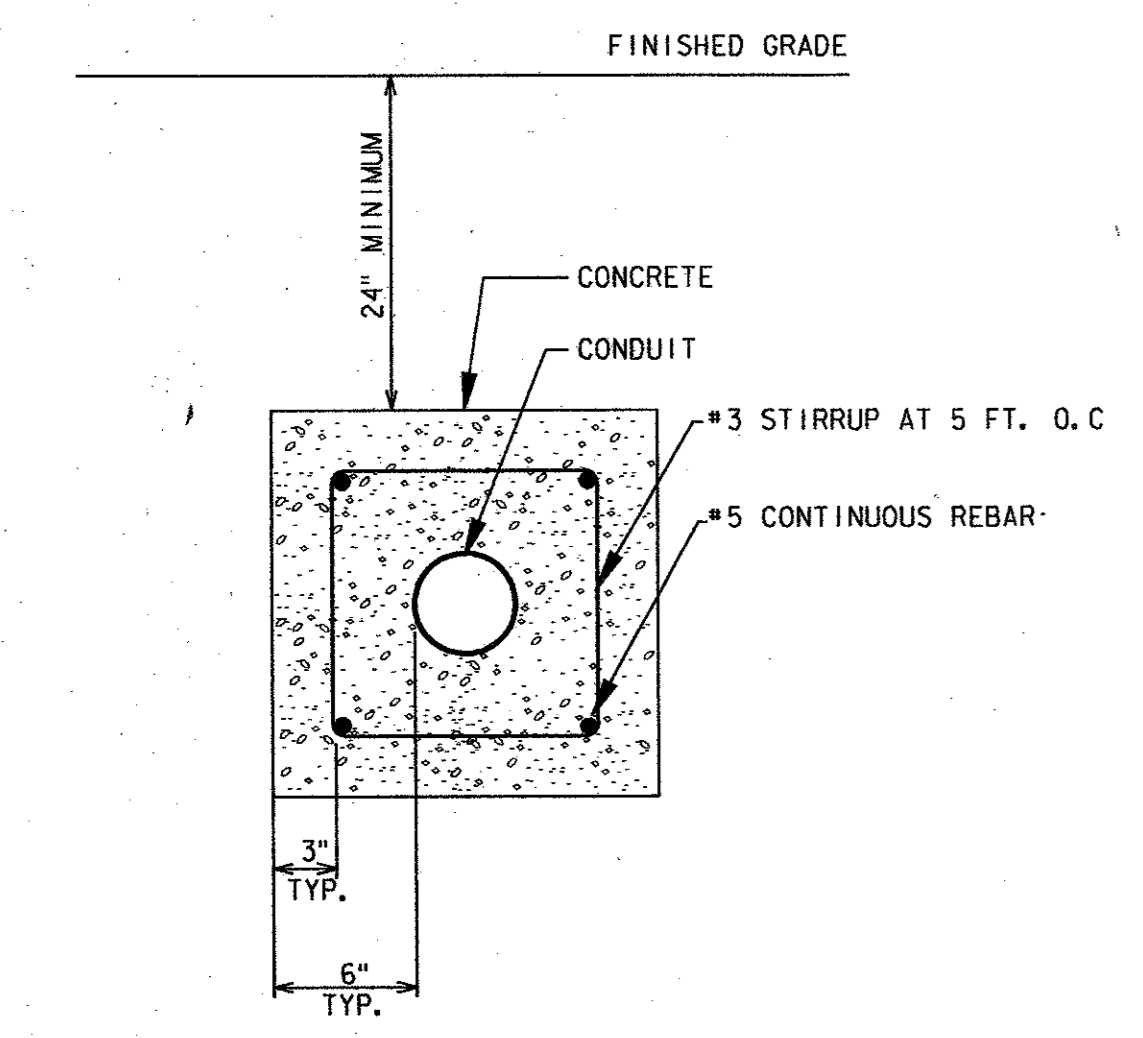

2 1E2 DUCT BANK
58 SCALE: NO SCALE

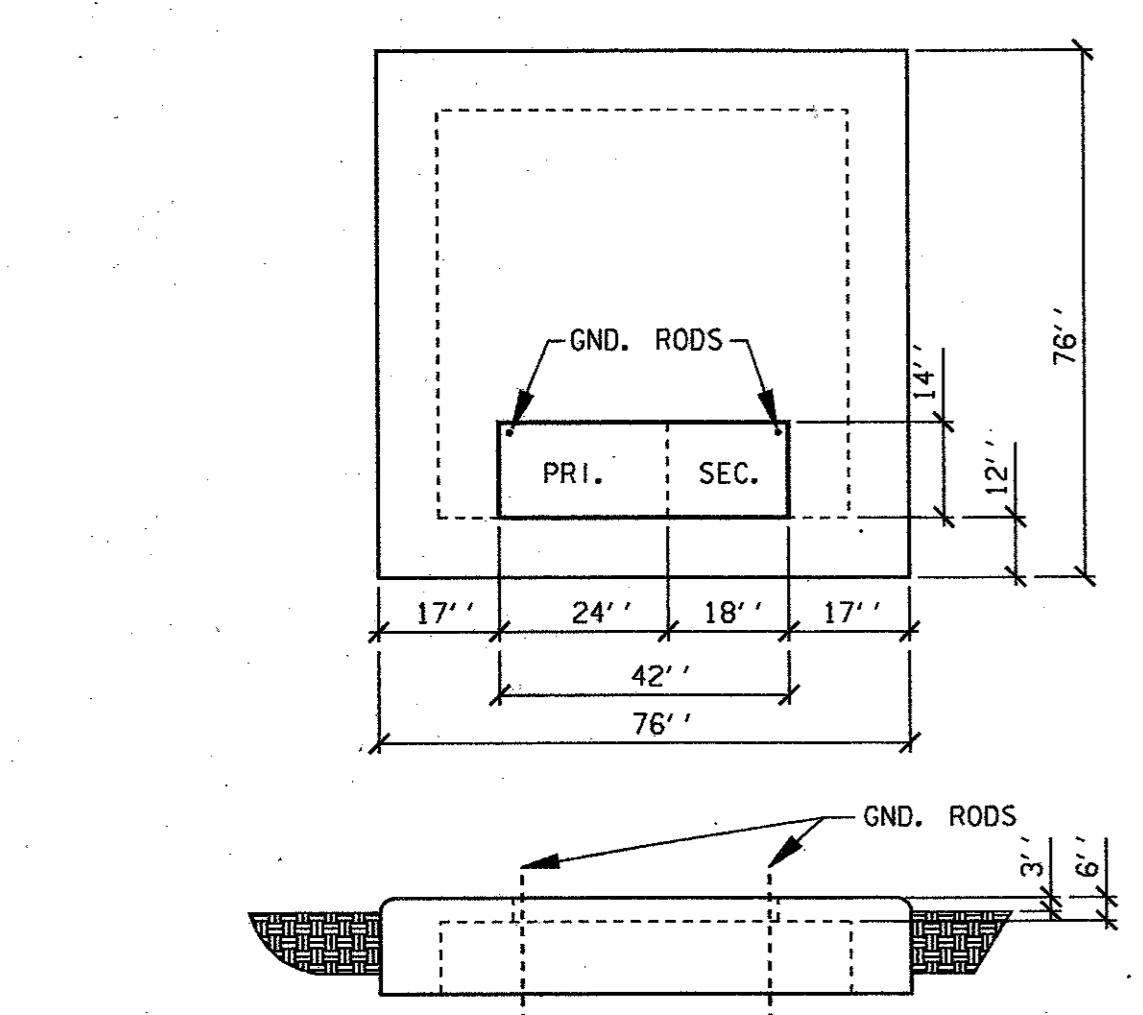

3 PADMOUNT TRANSFORMER PAD DETAIL
58 SCALE: NO SCALE

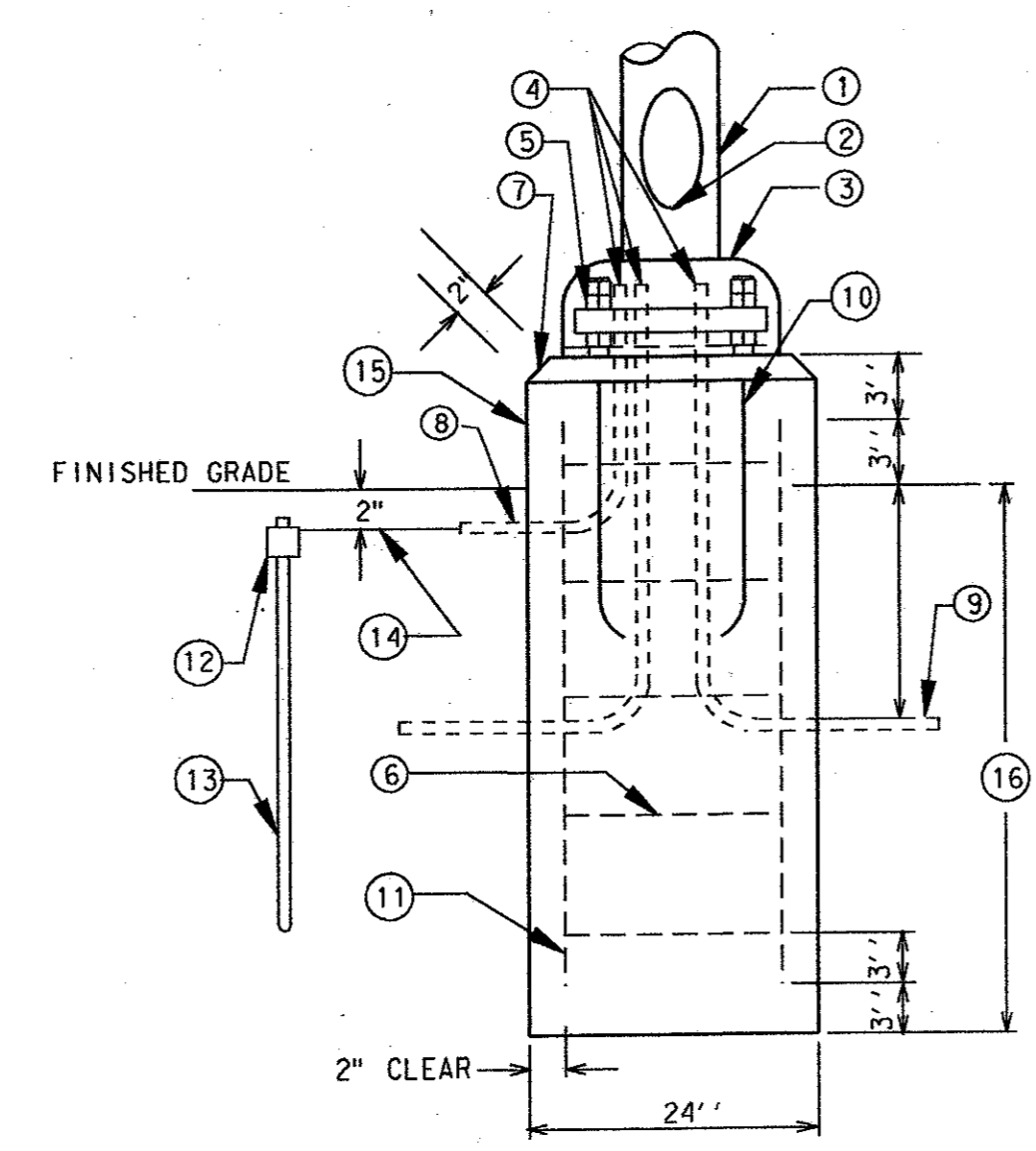

- NOTES BY SYMBOL**
- LIGHTING STANDARD.
 - HANDHOLE: PROVIDE INTERIOR GROUNDING LUG ACCESSIBLE FROM OPENING. PROVIDE STAINLESS STEEL COVER WITH STAINLESS STEEL SCREWS. BASE COVER MATCH MATERIAL OF POLE, EXCEPT WHERE POLE IS CONCRETE, BASE COVER SHALL BE STAINLESS STEEL.
 - CONNECT CONDUITS TO GROUNDING LUG AND GROUNDING CONDUCTOR TO GROUND ROD. PROVIDE BOTTOM NUT FOR LEVELING AND DOUBLE NUTS ON TOP.
 - NO. 4 STEEL REINFORCING TIES ON 12" CENTERS. CHAMFER EDGES ON BASE.
 - 1" RIGID GALVANIZED CONDUIT. RIGID GALVANIZED STEEL CONDUIT TO 12" BEYOND EDGE OF CONCRETE BASE.
 - GALVANIZED STEEL ANCHOR BOLTS, FURNISHED WITH POLE, AS REQUIRED BY MANUFACTURER.
 - EIGHT NO. 4 STEEL REINFORCING RODS.
 - EXOTHERMIC WELD.
 - 3/4" X 10'-0" COPPER CLAD GROUND ROD.
 - NO. 6 BARE STRANDED COPPER CLAD GROUND WIRE CONNECT TO GROUND ROD, CONDUITS AND GROUNDING LUG.
 - CONCRETE BASE SHALL BE HAND RUBBED TO REMOVE ALL IRREGULARITIES AND PROVIDE SMOOTH FINISH. PAINT AS DIRECTED BY ARCHITECT.
 - REFER TO SPECIFICATIONS FOR DIMENSIONS.

4 POLE BASE DETAIL
58 SCALE: NO SCALE

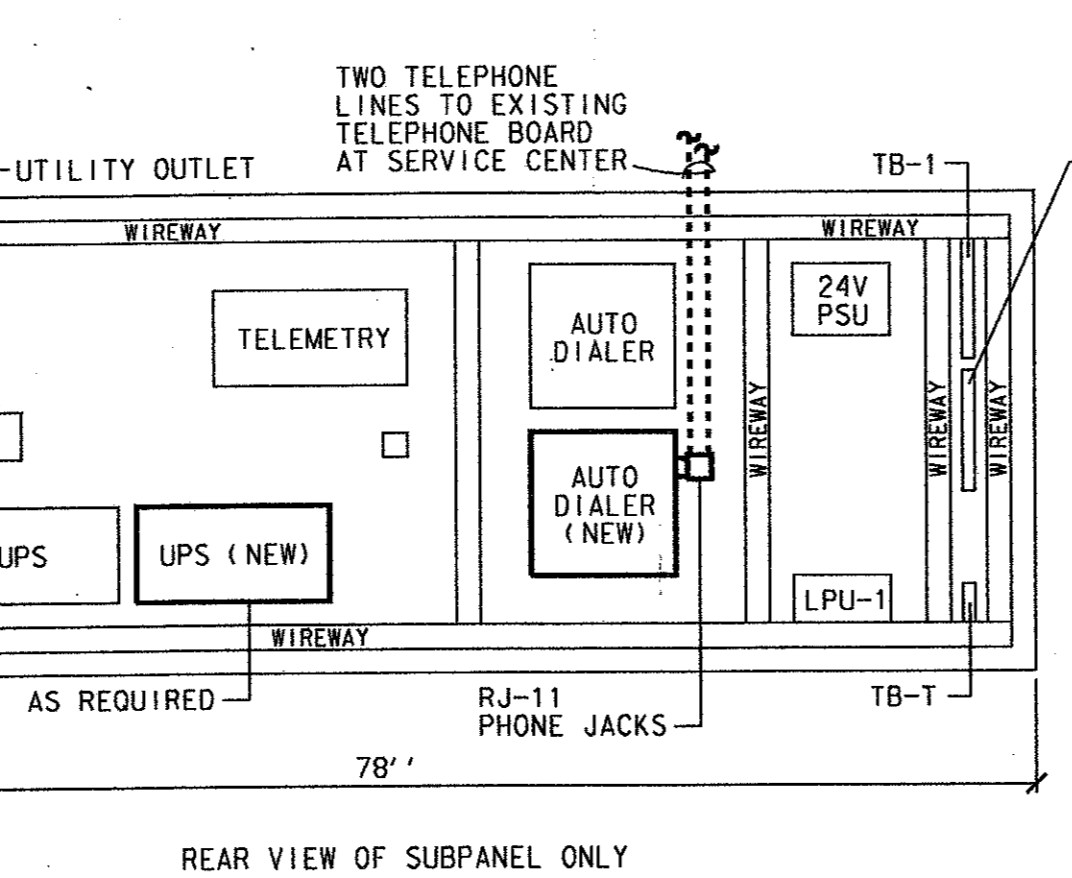
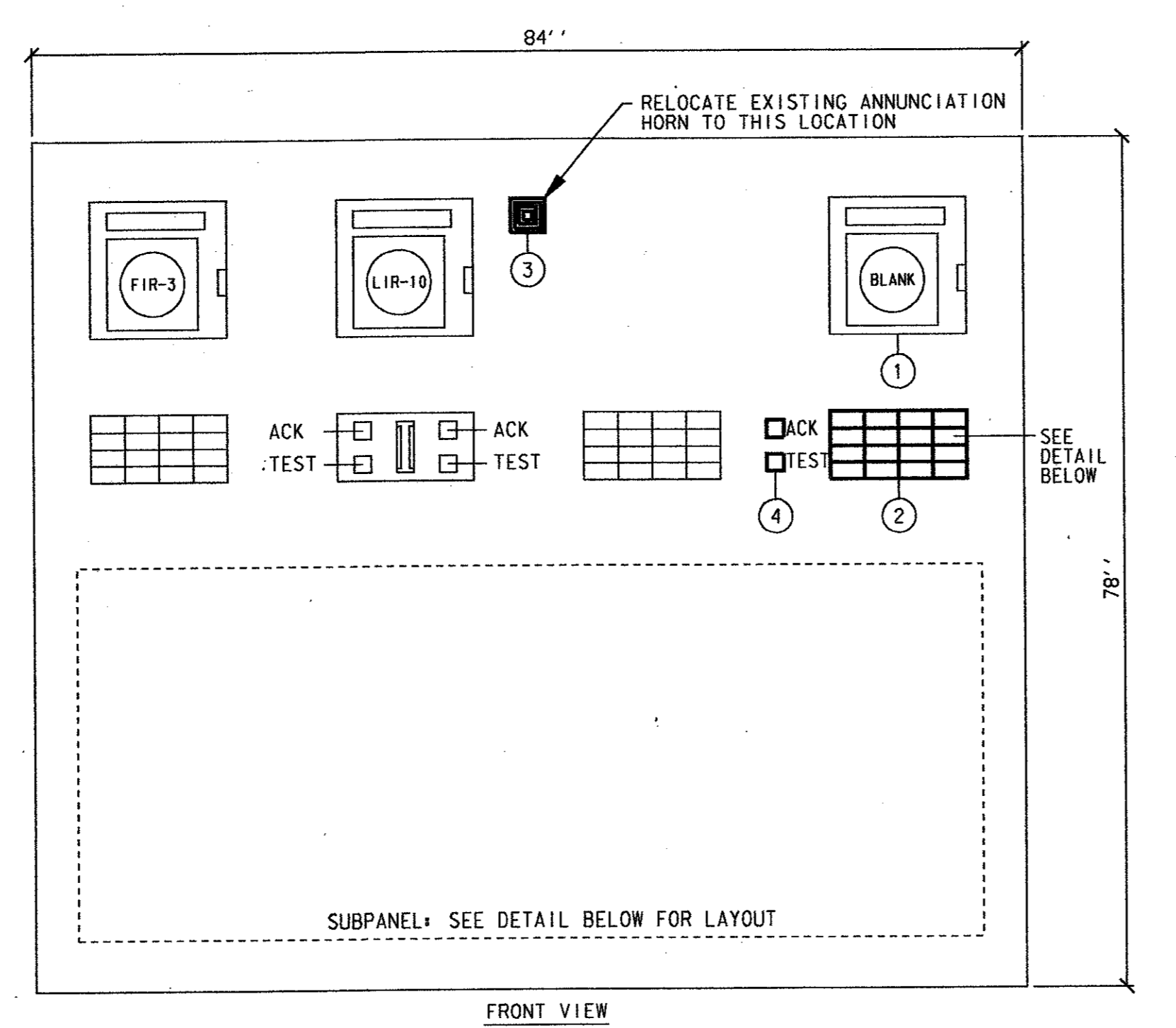

5 MODIFICATIONS TO EXISTING SERVICE CENTER MONITOR PANEL (GARYCO)
58 SCALE: NO SCALE

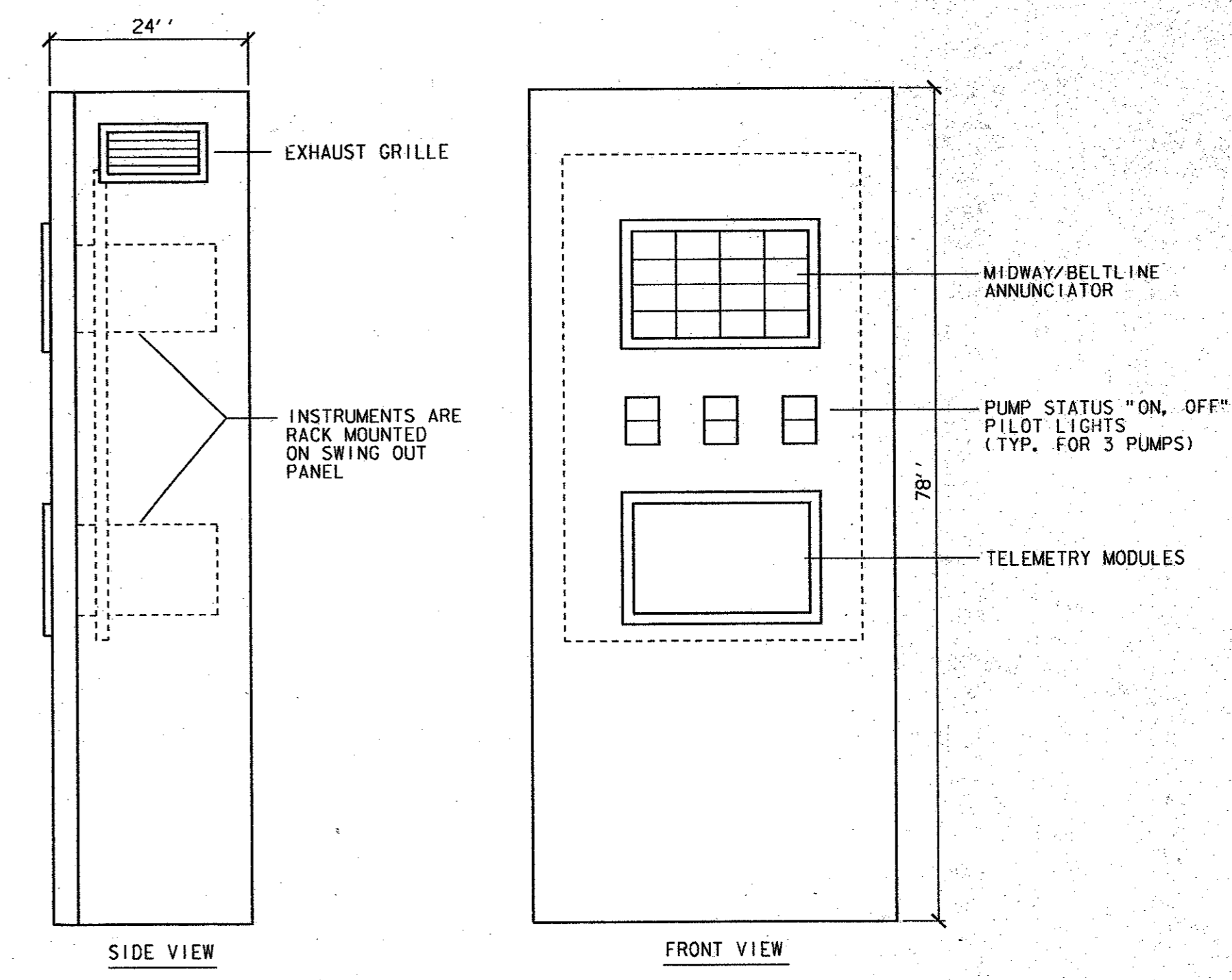

6 LEVEL CONTROL/TELEMETRY PANEL DETAIL
58 SCALE: NO SCALE

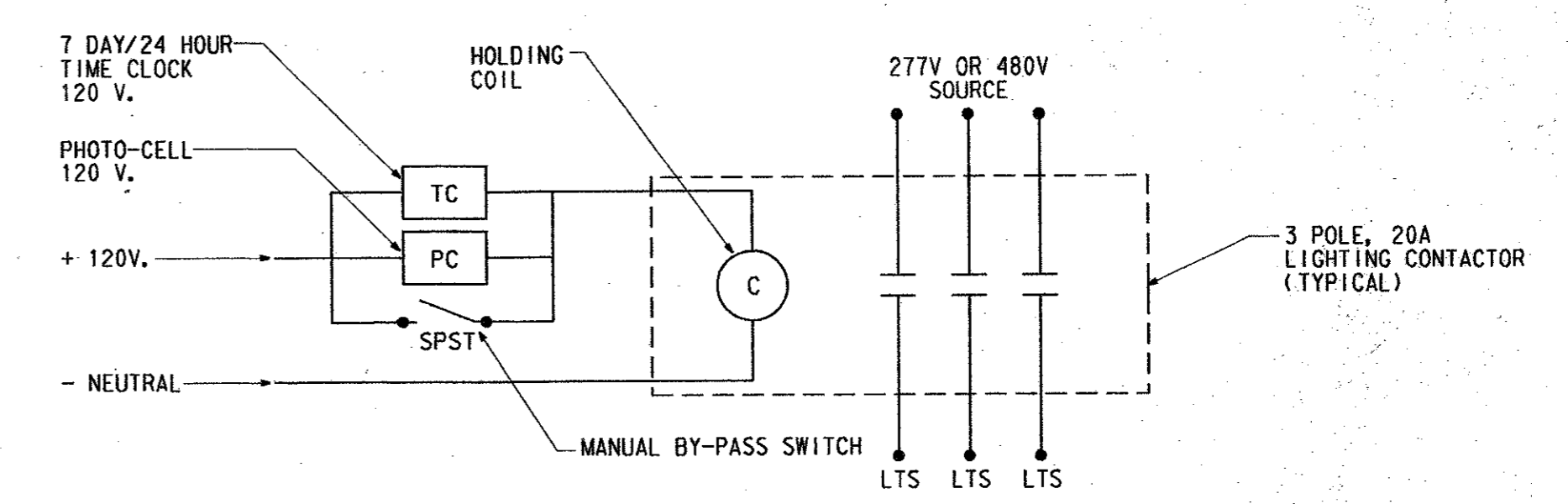

7 SITE LIGHTING CONTROL SCHEMATIC
58 SCALE: NO SCALE

- NOTES BY SYMBOL**
- ADD NEW CHESSELL, MODEL 390, RECORDER IN EXISTING BLANK LOCATION. PROVIDE NEW ANALOG TONE RECEIVER - DAO MODEL DAR 36-1X AND DR 38.
 - ADD NEW MIDWAY/BELTLINE LIFT STATION ANNUNCIATOR IN LOCATION UTILIZED BY EXISTING ANNUNCIATOR HORN. SEE DETAIL BELOW.
 - NEW LOCATION OF EXISTING ANNUNCIATOR HORN.
 - NEW ANNUNCIATOR TEST PUSHBUTTON / ACK TO MATCH EXISTING.
- | | | | |
|------------------------|---------------------|-------------------|---------------------------------|
| PUMP #1 FAILURE | HIGH LEVEL ALARM | POWER FAILURE | SPARE (ALARM MOD) |
| PUMP #2 FAILURE | LOW LEVEL ALARM | PHASE LOSS | MIDWAY/BELTLINE L. S. INTRUSION |
| FUTURE-PUMP #3 FAILURE | DRY WELL HIGH LEVEL | TELEMETRY FAIL | MIDWAY/BELTLINE L. S. FIRE |
| SPARE (ALARM MOD) | SPARE (ALARM MOD) | SPARE (ALARM MOD) | SPARE (ALARM MOD) |

MIDWAY/BELTLINE LIFT STATION ANNUNCIATOR DETAIL

4			
3			
2			
1			
NO.	DATE	REVISION	APPROV.
TOWN OF ADDISON, TEXAS			
MIDWAY/BELTLINE SANITARY SEWER PHASE II			
LIFT STATION ELECTRICAL DETAILS			
Carter & Burgess Consultants in Engineering, Architecture, Planning and the Environment CARTER & BURGESS, INC. 7550 ELMENDORF DRIVE, SUITE 250 DALLAS, TX 75247-4963			
Unit:	Scale:	Date:	04-05-96
Designed:	R. POWERS	Checked:	R. POWERS
Job No.:	93327601D		
Drawn:	J. WEBB	Approved:	J. Lindner
Sheet:	58 of 63		



MIDWAY/BELTLINE LIFT STATION
(KELLYWAY CIRCLE)

SERVICE CENTER
(WESTGROVE)

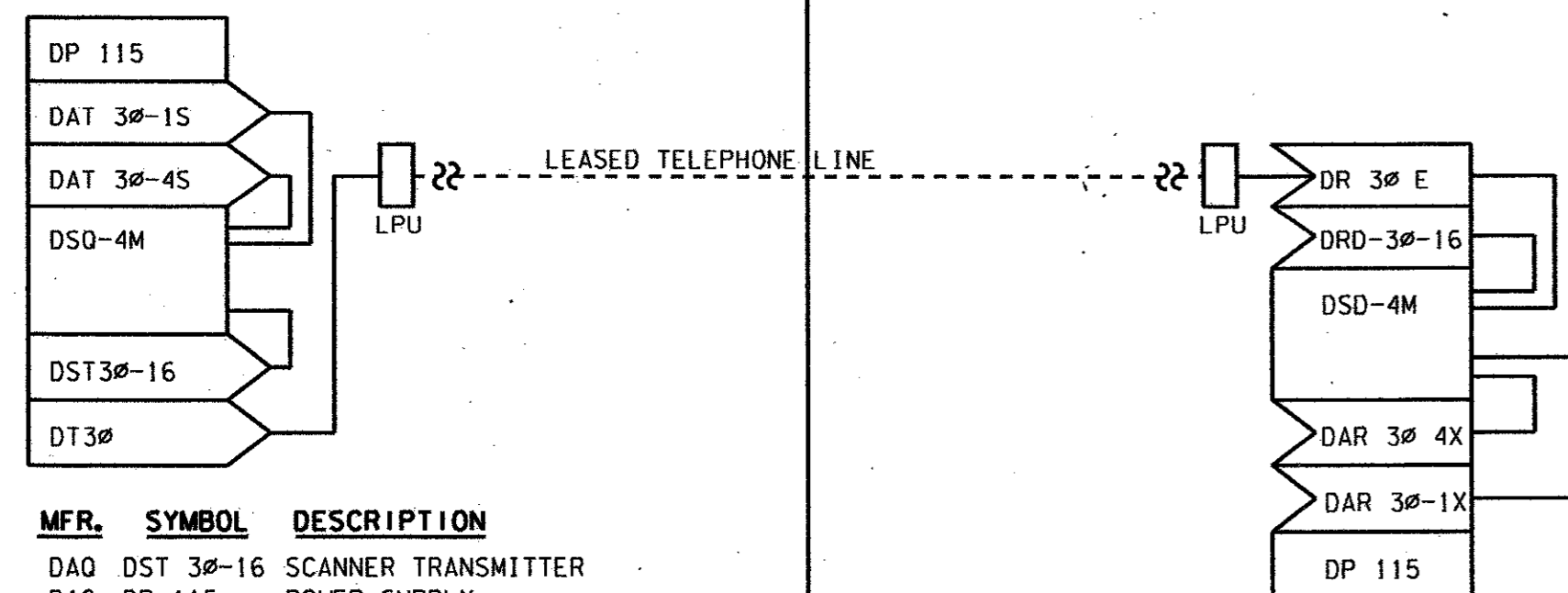

MFR.	SYMBOL	DESCRIPTION
DAO	DST 30-16	SCANNER TRANSMITTER
DAO	DP 115	POWER SUPPLY
DAO	DT 30	FSK TRANSMITTER
DAO	DR 30	FSK RECEIVER
DAO	DAT 30-1S	ANALOG TRANSMITTER
DAO	DAT 30-4S	ANALOG TRANSMITTER
DAO	DAR 30-1X	ANALOG RECEIVER
DAO	DAR 30-4X	ANALOG RECEIVER
DAO	DSD-4M	SEQUENCER MODULE
DAO	DSO-4M	SEQUENCER MODULE
DAO	LPU	LINE ISOLATION/LINE SURGE PROTECTION UNIT
DAO	DX 11	MOUNTING RACK

1 TELEMETRY DISTRIBUTION DIAGRAM
SCALE: NO SCALE

MIDWAY/BELTLINE LIFT STATION
(KELLYWAY CIRCLE)

SERVICE CENTER
(WESTGROVE)

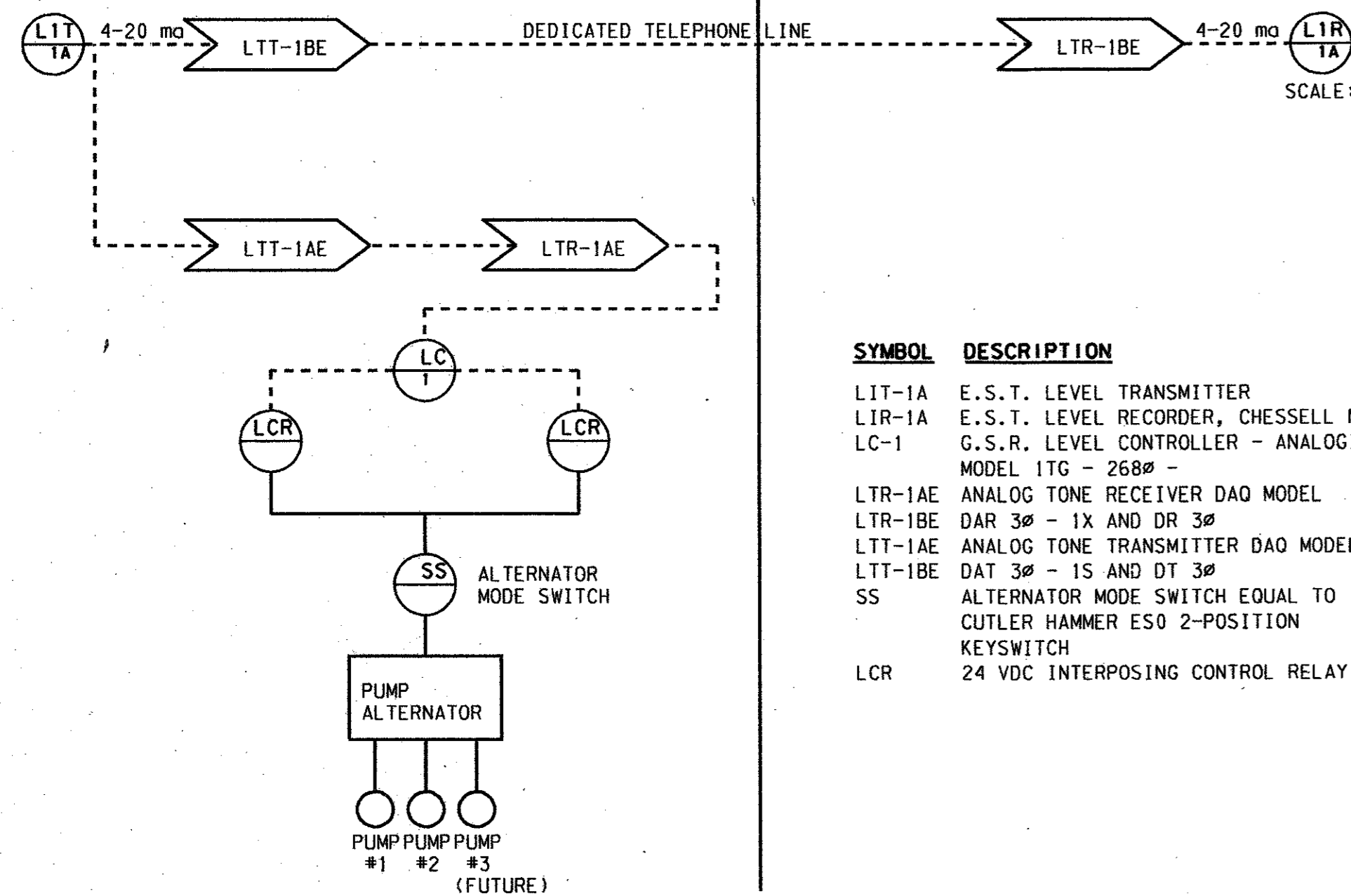

SYMBOL	DESCRIPTION
LIT-1A	E.S.T. LEVEL TRANSMITTER
LIR-1A	E.S.T. LEVEL RECORDER, CHESELL MODEL 390
LC-1	G.S.S.R. LEVEL CONTROLLER - ANALOGIC MODEL 1TG - 2680 -
LTR-1AE	ANALOG TONE RECEIVER DAO MODEL
LTR-1BE	DAR 30 - 1X AND DR 30
LTT-1AE	ANALOG TONE TRANSMITTER DAO MODEL
LTT-1BE	DAT 30 - 1S AND DT 30
SS	ALTERNATOR MODE SWITCH EQUAL TO CUTLER HAMMER ESO 2-POSITION KEYSWITCH
LCR	24 VDC INTERPOSING CONTROL RELAY

2 LEVEL LOOP SCHEMATIC
SCALE: NO SCALE

LIGHTING FIXTURE SCHEDULE						
TYPE	MANUFACTURER/DESCRIPTION	VOLTAGE	LAMPS		MOUNTING	REMARKS
			NO.	TYPE		
A	HUBBELL EWL 042R-TP DR-E METALUX VT240DR-LE3-WL-WR LITHONIA DMW-240ART-PES TAMPERPROOF, WATERPROOF FLUORESCENT, GASKETED	277	2	F40/CW	SURFACE WALL OR CLG.	EMERG. BATTERY PACK ON FIXTURES AS INDICATED
B	HOLOPHANE WL3K-250HP-27-HP HPS WALL PACK, DIE CAST ALUMINUM HOUSING	277	1	250W HHP'S MOG, CLEAR	SURFACE WALL	
C	LITHONIA TWL-50S-277-SF HPS WALL MTD, BRACKET, DIE CAST HOUSING	277	1	50W 568 CLEAR	SURFACE WALL	
D	LITHONIA KAD 400S R3 277 SP04 SF PE7 HPS CUT-OFF LUMINAIRE, PHOTO CONTROL, FUSED	277	1	400W HPS CLEAR	30' SO STEEL POLE	
E	HOLOPHANE WL3K-250HP-27-HP WET LOCATION COMPACT FLUORESCENT	277	1	13W COMPACT FLUORESCENT	RECESSED	

ELECTRICAL LOAD ANALYSIS				
SERVICE VOLTAGE: 480/277		AREA: SF		
OCCUPANCY: PUMP STATION				
LOAD DESCRIPTION	CONNECTED LOAD (KVA)	DEMAND MULTI.	DESIGN LOAD (KVA)	REMARKS
LIGHTING	4.8	1.25	6.0	
RECEPTACLES	1.4	1.0	1.4	
HEATING	31.0	1.25	38.75	
COOLING	-	-	-	
MOTORS	136.6	1.0	136.6	INCLUDES FUTURE PUMP P-3
LARGEST MOTOR	60	1.25	75	
GENERAL LOADS	3.1	1.0	3.1	
TOTAL LOAD	236.9		260.9	
TOTAL AMPS	285.0		313.9	

PUMP CONTROLLER "MCCA" *						
400 AMPS	480/277 VOLTS	3 PHASE	4 WIRE	14K	AMPS RMS SYM	
LOCATION: GROUND LEVEL FEEDER:						
CKT.	LOAD DESCRIPTION	HP	AMP	BKR SIZE	POLES	CONDUIT/WIRE
SECTION 1						
1	PUMP P-1	60	77	225 175	3	3*2, #6 GND, 11/4" C.
2	PUMP P-2	60	77	225 175	3	3*2, #6 GND, 11/4" C.
3	PUMP P-3 (FUTURE)	60	77	225 175	3	3*2, #6 GND, 11/4" C.

- REMARKS
- STARTERS ARE FULL VOLTAGE NON-REVERSING UNLESS OTHERWISE NOTED WITH PILOT LIGHTS, HOA SWITCH, AND LABELS. PROVIDE CONTROL POWER TRANSFORMER, PUMPS CONTROLLED BY LEVEL TRANSMITTERS/FLOATS.
 - REFER TO MECHANICAL EQUIPMENT FEEDER SCHEDULE FOR BREAKER SIZES NOT LISTED.
 - CONFIRM PUMP SIZES AND OVERCURRENT PROTECTION, FEEDER, AND STARTER SIZES WITH PUMP SUPPLIER PRIOR TO INSTALLATION.
- * FURNISHED AS A PACKAGE WITH PUMPS BY PUMP SUPPLIER.

SWITCHBOARD "MSB" SCHEDULE						
400 AMPS	MAIN BREAKER	480/277 VOLTS	3 PHASE	4 WIRE	14K	AMPS RMS SYM
LOCATION: GROUND LEVEL FEEDER:						
CKT.	LOAD DESCRIPTION	SWITCH	FUSE	POLES	CONDUIT/WIRE	
1	PUMP CONTROLLER "MCCA"	400	250	3	2 1/2" C/3-250 KCM, 1#4 GND.	
2	PNL "HA"	100	100	3	1 1/2" C/4-*2, 1#6 GND	
3	F-1 EXHAUST FAN (7.5 HP)	100	20	3	3/4" C/3*12, 1#12 GND	
4	SPACE ONLY	100	20	-		
5	SPACE ONLY	100	20	-		
6	SPACE ONLY	100	20	-		

PANEL 'HA' SCHEDULE										
100 AMPS	MAIN LUGS/MAIN BREAKER	480/277	VOLTS	3 PHASE	4 WIRE	14K	AIC			
LOCATION: GROUND LEVEL MOUNTING: SURFACE										
NO	DESCRIPTION	BKR/P	A	B	C	BKR/P	DESCRIPTION	NO		
1	LIGHTS - GROUND LEVEL	20/1	1000			15/3	HOIST (1 HP)	2		
3	LIGHTS - LOWER LEVEL	20/1	1300			15/3		4		
5	LIGHTS - EXTERIOR	30/1	2015			15/3		6		
7	TRANS. 'TA' 30 KVA	50/3	10000			20/3	AGITATOR	8		
9			1191					10		
11					10000			12		
13	SPARE	20/1				30/3	UNIT HEATER	14		
15	SPARE	20/1	5000					16		
17	SPARE	20/1		5000				18		
19	SPARE	20/1				20/1	SPARE	20		
21	SPARE	20/1				20/1	SPARE	22		
23	SPARE	20/1				20/1	SPARE	24		
25	SPACE ONLY	1P				1P	SPACE ONLY	26		
27	SPACE ONLY	1P				1P	SPACE ONLY	28		
29	SPACE ONLY	1P				1P	SPACE ONLY	30		
31								32		
33								34		
35								36		
37								38		
39								40		
41								42		
DEMAND AMPS: 74.4			TOTALS: 17,690			20,690 18,705			CONNECTED KVA: 57.1 DEMAND KVA: 61.8	

PANEL 'LA' SCHEDULE										
50 AMPS	MAIN BREAKER	208/120	VOLTS	3 PHASE	4 WIRE	10K	AIC			
LOCATION: GROUND LEVEL MOUNTING: SURFACE										
NO	DESCRIPTION	BKR/P	A	B	C	BKR/P	DESCRIPTION	NO		
1	GENERAL RECEPTACLES	20/1	720			20/1	SECURITY ALARM CONTROL PNL	2		
3	GENERAL RECEPTACLES	20/1	500			20/1	PUMP CONTROLLER CONTROL PWR	4		
5	FAN F2 (1/6 HP)	15/1	500			15/1	FAN F3 (1/6 HP)	6		
7	MOTORIZED LOUVERS	20/1	600			20/1	IRRIGATION CONTROLLER	8		
9	TELEMETRY PANEL	20/1	500			20/1	TELEPHONE BOARD	10		
11	DOOR OPERATOR (1/2 HP)	20/1				20/1	SUMP PUMP "SP-P" (1/2 HP)	12		
13	SUMP PUMP "SP-2" (1/2 HP)	20/1	1176			30/2	EWI-1(4.5 KW)	14		
15	SPARE	20/1	2250					16		
17	EF-4 (500 W)	20/1			500	20/1	SPARE	18		
19	SPACE ONLY	1P				1P	SPACE ONLY	20		
21	SPACE ONLY	1P				1P	SPACE ONLY	22		
23	SPACE ONLY	1P				1P	SPACE ONLY	24		
25								26		
27								28		
29								30		
31								32		
33								34		
35								36		
37								38		
39								40		
41								42		
DEMAND AMPS: 44.0			TOTALS: 5,746			5,070 3,908			CONNECTED KVA: 14.7 DEMAND KVA: 15.8	

4			
3			
2			
1			
NO.	DATE	REVISION	APPROV.
TOWN OF ADDISON, TEXAS			
MIDWAY/BELTLINE SANITARY SEWER PHASE II			
LIFT STATION ELECTRICAL SCHEDULES			
Carter & Burgess <small>Consultants in Engineering, Architecture, Planning and the Environment</small> CARTER & BURGESS, INC. <small>7950 EMBROOK DRIVE, SUITE 250 DALLAS, TX 75247-4961</small>			
Unit:	Scale:	Date:	04-05-96
Designed:	R. F. WEBB	Checked:	R. F. WEBB
Drawn:	J. WEBB	Approved:	J. Lindner
Job No.:	93327601D	Sheet:	59 of 63

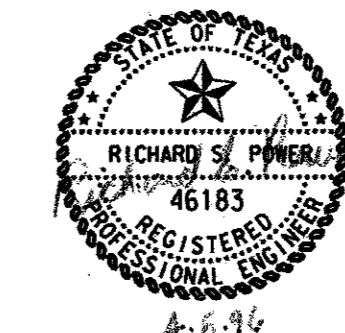

- LEGEND**
- LO LIVE OAK
 - RO RED OAK
 - BP BRADFORD PEAR
 - CMR CRAPE MYRTLE- RED
 - HYDROMULCH
 - LIMIT OF HYDROMULCH

PLANTING NOTES:

1. THE GENERAL CONTRACTOR SHALL BE RESPONSIBLE FOR COORDINATION OF THE WORK AMONG THE LANDSCAPE CONTRACTOR, THE IRRIGATION CONTRACTOR AND OTHER CONTRACTORS ON SITE.
2. THE CONTRACTOR SHALL DETERMINE THE EXACT LOCATION OF ALL EXISTING UTILITIES AND CONDUCT HIS WORK SO AS TO PREVENT INTERRUPTION OF SERVICE OR DAMAGE TO THEM. THE CONTRACTOR SHALL PROTECT EXISTING STRUCTURES AND UTILITIES AND SHALL BE RESPONSIBLE FOR THEIR REPAIR IF DAMAGED.
3. ALL PLANT MATERIAL SHALL BE CONTAINER GROWN. FIELD COLLECTED MATERIAL SHALL NOT BE USED UNLESS APPROVED BY THE OWNER.
4. ONLY TOPSOIL FREE OF NOXIOUS PLANTS EXCAVATED FROM PITS AND BEDS WILL BE ACCEPTABLE FOR USE AS BACKFILL MATERIAL AS SPECIFIED.
5. ALL TREES PLANTED ON SLOPES SHALL BE PLANTED SO THAT TRUNKS ARE STRAIGHT AND UPRIGHT. TREE WELLS WILL BE CAREFULLY MADE SO THAT DOWNHILL LIP OF TREE WELL FORMS A BASIN TO CATCH AND HOLD WATER.
6. AFTER PLANTING, ALL OAK SPECIES (LIVE OAK, BUR OAK, RED OAK) SHALL HAVE THEIR TRUNKS SPRAYED WITH A LINDANE BORER PREVENTATIVE SOLUTION. SOLUTION SHALL BE CAREFULLY APPLIED SO THAT FOLIAGE IS NOT SPRAYED.
7. CONTRACTOR IS RESPONSIBLE FOR ESTABLISHING A STAND OF GRASS AS STATED IN THE SPECIFICATIONS, FOR THE AREAS DESIGNATED ON THE PLANS.
8. CONTRACTOR SHALL STAKE ALL TREE LOCATIONS PRIOR TO INSTALLATION. OWNER SHALL APPROVE STAKING BEFORE PLANTING.
9. REFER TO PLANTING DETAILS.



LEGEND

- COORDINATE POINT NUMBER
- EXISTING ELEVATION
- PROPOSED ELEVATION
- PROPOSED CONTOUR
- EXISTING CONTOUR

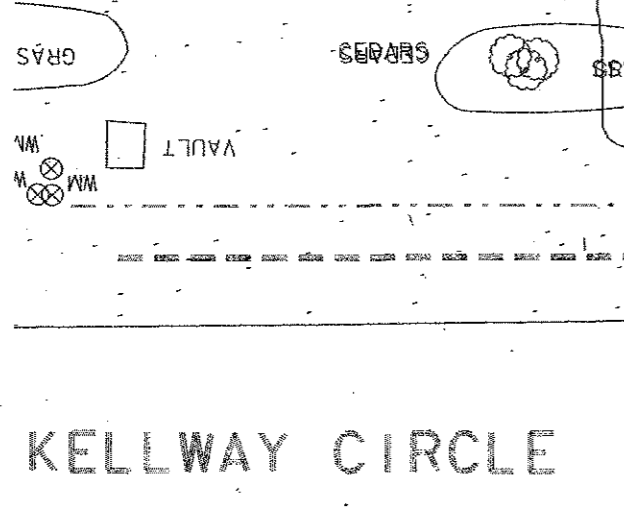

PLANT LIST				
QTY	COMMON NAME	BOTANICAL NAME	SIZE	REMARKS
10	LIVE OAK	QUERCUS VIRGINIANA	5" CAL.	CONTAINER, SINGLE STRAIGHT TRUNK, 12'-14' HT., 6' SPREAD, FULL CROWN
12	SHUMARD OAK	QUERCUS SHUMARDII	5" CAL.	CONTAINER, SINGLE STRAIGHT TRUNK, 12'-14' HT., 6' SPREAD, FULL CROWN
6	CRAPE MYRTLE	LAGERSTROEMIA INDICA 'TUSCARORA'	10'-12' HT.	CONTAINER, MULTI-TRUNK, MATCHED, 5' SPREAD, FULL CROWN, 5 CANE MINIMUM
4	BRADFORD PEAR	PYRUS CALLERYANA	3/2" CAL.	CONTAINER, SINGLE STRAIGHT TRUNK, 8'-10' HT.
33,025 SF	COMMON BERMUDA	CYNODON DACTYLON		HYDROSEED

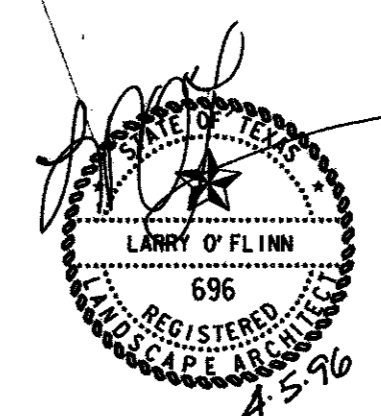

4			
3			
2			
1			
NO.	DATE	REVISION	APPROV.

TOWN OF ADDISON, TEXAS
 MIDWAY/BELTLINE SANITARY SEWER
 PHASE II
 LIFT STATION
 LANDSCAPE ARCHITECTURAL SITE PLAN

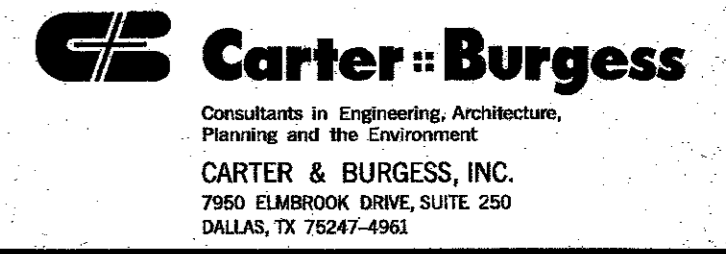

Unit	Scale	Date	04-05-96
Designed	B. Luck	Checked	J. Lindner
Drawn	B. Luck	Approved	J. Lindner
		Job No.	93327601D
		Sheet	60 of 63

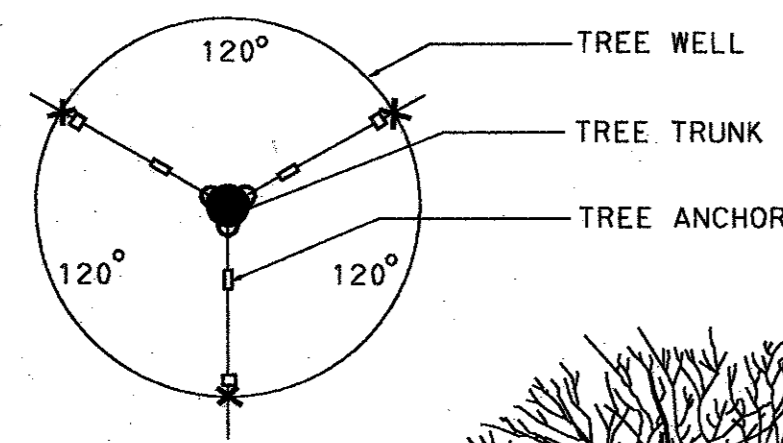

NOTES:

* TEMPORARY TREE ANCHORS AND GUY WIRES TO BE REMOVED AFTER ONE FULL GROWING SEASON.

* TREE CALIPER MEASURED ABOVE TOP OF ROOTBALL. 6" FOR TREES LESS THAN 4" CALIPER AND 12" FOR TREES 4" CALIPER AND GREATER.

* APPROXIMATELY ONE THIRD OF THE BRANCH STRUCTURE SHALL BE REMOVED BY THINNING BUT THE NATURAL CHARACTER AND GENERAL SHAPE OF THE TREE SHALL BE PRESERVED.

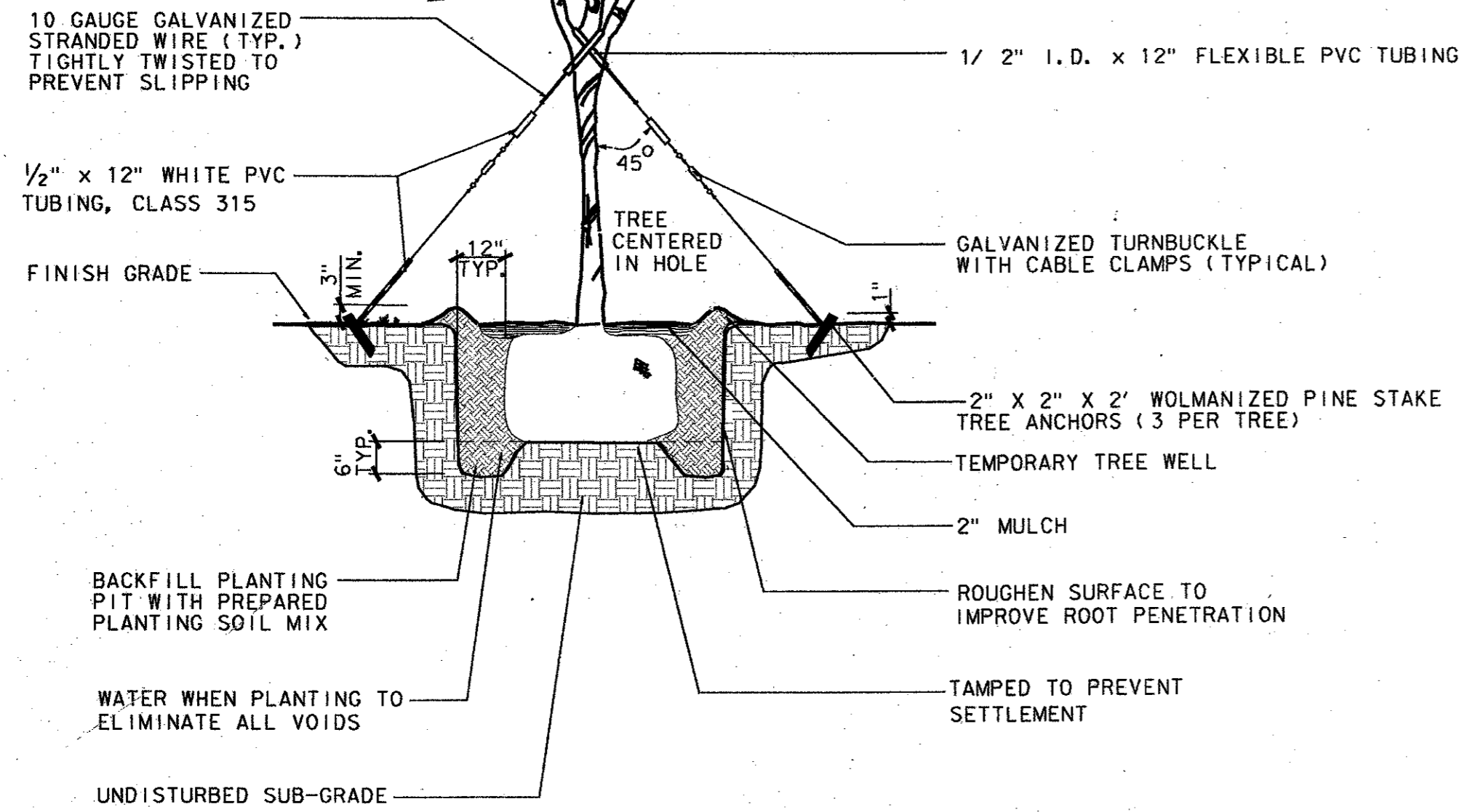

TREE PLANTING & STAKING DETAIL

NOT TO SCALE

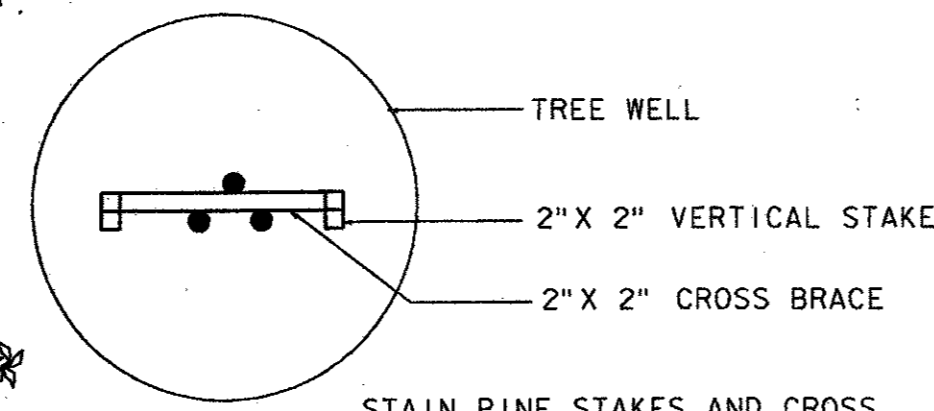

STAIN PINE STAKES AND CROSS BRACE WITH DARK BROWN SOLID STAIN (2 COATS)

TREE TRUNKS SHALL BE SECURED TO CROSS BRACE USING 12 GAUGE GALV. WIRE WITH 1/2" I.D. FLEXIBLE PVC HOSE TO PROTECT TREE TRUNKS

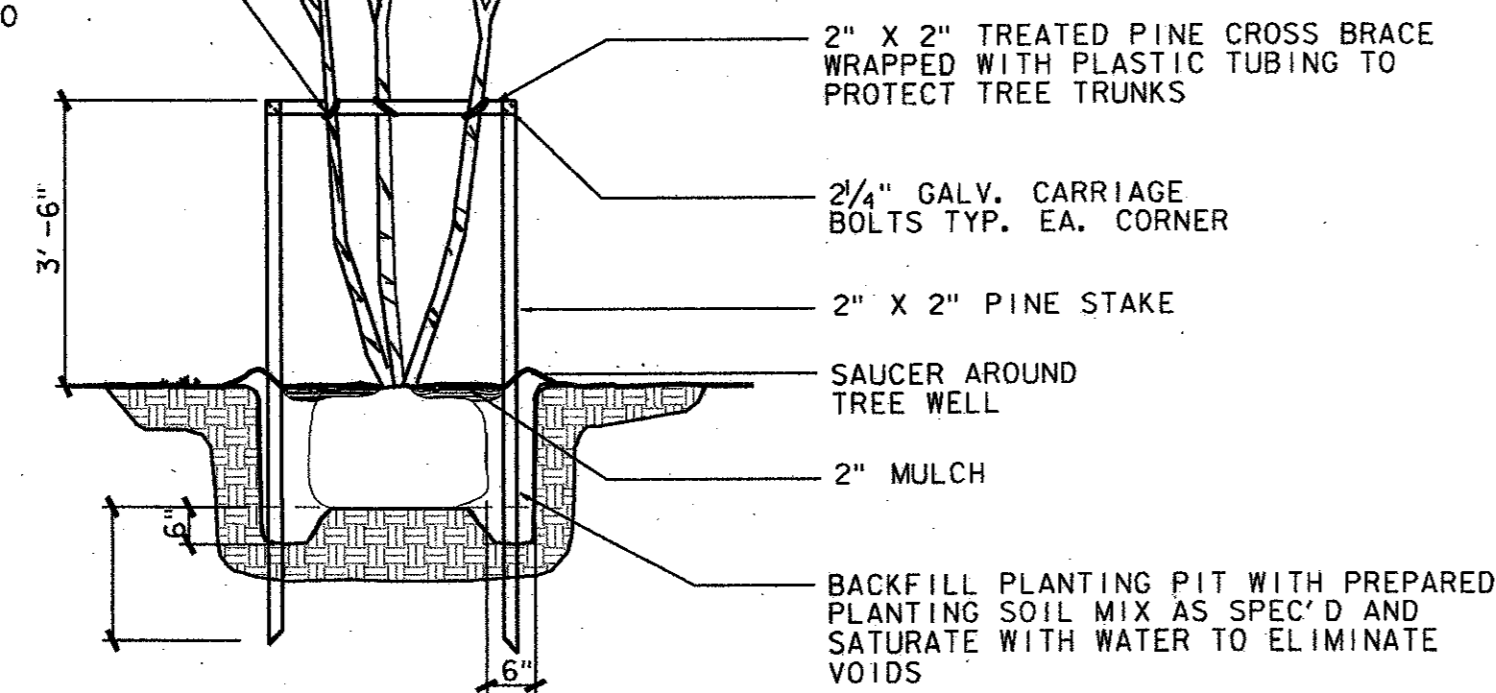

NOTES:

* TEMPORARY TREE WELL, STAKES AND CROSS BRACE TO BE REMOVED AFTER ONE FULL GROWING SEASON

* APPROXIMATELY 1/3 OF THE BRANCH STRUCTURE SHALL BE REMOVED BY THINNING, BUT THE NATURAL CHARACTER AND GENERAL SHAPE OF THE TREE SHALL BE PRESERVED.

MULTI-TRUNK TREE PLANTING & STAKING DETAIL

NOT TO SCALE

4			
3			
2			
1			
NO.	DATE	REVISION	APPROV.

TOWN OF ADDISON, TEXAS

MIDWAY/BELTLINE SANITARY SEWER
PHASE II

LIFT STATION
LANDSCAPE ARCHITECTURAL
SITE DETAILS

Carter Burgess

Consultants in Engineering, Architecture,
Planning and the Environment
LARRY O'FLINN
REGISTERED
LANDSCAPE ARCHITECT
696
4-5-96
CARTER & BURGESS, INC.
7950 ELMBROOK DRIVE, SUITE 250
DALLAS, TX 75247-4961

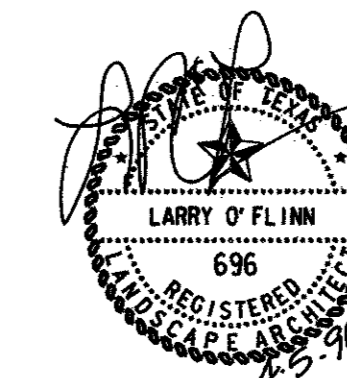

Unit	Scale	Date	04-05-96
Designed	B. Luck	Checked	J. Lindner
Job No.	93327601D	Drawn	B. Luck
Approved	J. Lindner	Sheet	61 of 63

**TOWN OF ADDISON
IRRIGATION SPECIFICATIONS**

- ALL MAIN LINE PIPE TO BE SCHEDULE 40 BELLED PVC. PUT NOT MORE THAN TWO (2) PIPES IN ANY ONE TRENCH. CLASS 200 LATERAL PIPING IS SUBJECT TO PRIOR APPROVAL BY THE TOWN.
- FITTINGS: NO CROSSES ARE PERMITTED. SEPARATE TEES AND/OR ELBOWS BE AT LEAST 12". REDUCTION TEES ARE PREFERRED OVER USE OF REDUCER BUSHINGS. ONLY SPEARS AND/OR LASCO ARE PERMITTED. ALLOW 18" OUTSIDE OF SLEEVE BEFORE FIRST FITTING.
- WIRING: 14 GA. UF, RED-CONTROL WIRES, WHITE-GROUND. ANYTIME WIRING CHANGES DIRECTION, SUCH AS AT AN ELBOW OR TEE, ALLOW A LOOP AT LEAST ONE HAND WIDTH (10 INCHES) ALONGSIDE THE FITTING AT THAT LOCATION. ONLY CONTINUOUS WIRE RUNS ARE PERMISSIBLE UNLESS OTHERWISE APPROVED. WIRE SHOULD FOLLOW MAINLINE WHERE POSSIBLE AND LAY ALONG A SINGLE SIDE NOT CROSSING OVER LATERAL LINES.
- USE KING CONNECTORS FOR ALL WIRE SPLICES. ALLOW AT LEAST 36" OF PITAGAL WIRE AT EACH SPLICE. ALL VALVE SPLICES ARE TO BE HOUSED IN STANDARD (LARGE) RECTANGULAR PLASTIC VALVE BOXES. ALL FIELD SPLICES ARE TO BE IN 10" ROUND PLASTIC VALVE BOXES.
- ONLY WEATHERMATIC 11000 SERIES PLASTIC VALVES ARE PERMITTED. THEY ARE TO BE LOCATED WITHIN STANDARD (LARGE) RECTANGULAR PLASTIC VALVE BOXES WITH 4"-6" OF PEA GRAVEL PLACED UNDERNEATH THE VALVE IN SUCH A MANNER AS TO PREVENT SOIL INFILTRATION INTO THE BOX.
- ONLY BUCKNER MODEL 30A SINGLE LUG 1/2" PVC'S ARE PERMITTED. THEY ARE TO BE CONNECTED TO A THREADED FITTING. TEFLON PASTE AND APPROPRIATE LENGTH GRAY SCHEDULE 80 NIPPLES AND SCHEDULE 40 FITTINGS ARE TO BE USED. HOUSE PVC IN A 10" ROUND PLASTIC VALVE BOX.
- ALL HEADS ARE TO BE ATTACHED TO THREADED FITTINGS VIA 6" POLYETHYLENE NIPPLES CUT TO THE APPROPRIATE LENGTH. ALL NOZZLES USE SIZES WILL BE DESIGNATED ON THE PLANS.
- POP-UPS: ONLY TORO 570C SERIES ARE PERMITTED UNLESS OTHERWISE NOTED. INSTALL 1/2" ABOVE FINISHED GRADE. TURN 45° TO INCLUDE TREE BUBBLER WITHIN TURF AREAS. USE TORO SB-FR NOZZLES. VERY LOW GROUND COVER (LESS THAN 6" MATURE HT. 1-6". GROUND COVER AND LOW GROWING SHRUBS 12" HP FURNI PIPE FOR 12" HP INSTALLATIONS WITH OWNER APPROVAL IS ACCEPTABLE IF CONDITIONS WARRANT.
- BUBBLERS: BED AREAS ONLY. USE TORO 500 SERIES STREAM OR FLOOD BUBBLERS.
- ROTARIES: ONLY HUNTER PGP SERIES ARE PERMITTED UNLESS OTHERWISE NOTED. INSTALL 1/4" ABOVE FINISHED GRADE.
- RISERS: USE TYPE M COPPER WITH SOLDERED MALE ENDS FOR TORO 570-S SHRUB ADAPTERS AND FEMALE ENDS TO ATTACH TO SHORT POLYETHYLENE NIPPLES SCREWED INTO THREADED FITTINGS. OWNER RESERVES THE RIGHT TO DETERMINE PLACEMENT OF RISERS VERSUS POP-UPS.
- ONLY HERSEY MVR METERS WITH 17" LAY LENGTH AND (3) BRASS FLANGES ARE ACCEPTABLE. STAINLESS STEEL BOLTS AND NUTS MUST BE USED IN THE INSTALLATION ALONG WITH NEOPRENE GASKETS. HOUSE IN APPROPRIATE SIZE (TO BE DETERMINED BY OWNER) CONCRETE BOX WITH LID. TO BRING BOX TO GROUND LEVEL USE BRICKS OR PAVERS, AND BACKFILL INSIDE BELOW METER BASE WITH AT LEAST 6" OF PEA GRAVEL. CONNECTION TO MAIN MUST BE DONE BY THE TOWN'S WATER DEPARTMENT AND ALL TAP MATERIALS MUST BE APPROVED BY THEM.
- ONLY FIBCO 805-Y DOUBLE CHECK ASSEMBLIES ARE TO BE USED. CONNECT TO METER FLANGE USING TEFLON PASTE AND GRAY SCHEDULE 80 NIPPLE AT LEAST 6" IN LENGTH. HOUSE IN APPROPRIATE SIZE (TO BE DETERMINED BY OWNER) RECTANGULAR PLASTIC VALVE BOX. SEE ABOVE METER INSTALLATION INSTRUCTIONS AND FOLLOW SAME WITH THE EXCEPTION OF USING PLASTIC VALVE BOX EXTENSIONS FOR INCREASED HEIGHT. CONNECT IRRIGATION MAINLINE TO DCA USING TEFLON PASTE AND PVC MALE ADAPTER.
- FEMALE THREADED PLASTIC BALL VALVES WITH POSITIVE T-HANDLE CUT OFF MUST BE INSTALLED. HOUSE IN STANDARD (LARGE) RECTANGULAR PLASTIC VALVE BOX AND FOLLOW METER BOX INSTALLATION INSTRUCTIONS FOR DCA ASSEMBLY. USE TO ISOLATE EVERY 200' OF MAINLINE.
- ONLY IRRITROL MC PLUS SERIES CONTROLLER IS PERMITTED UNLESS OTHERWISE APPROVED AND/OR NOTED. NICAID BATTERIES MUST BE SUPPLIED WITH EVERY INSTALLATION. CONTROLLERS ARE TO BE INSTALLED ON THE APPROPRIATE PEDESTAL AFFIXED TO A PERMANENT CONCRETE PAD VIA (4) BOLTS. ALL WIRING IS TO ENTER THE PEDESTAL VIA GRAY PVC SWEEP ELBOWS EXTENDING THROUGH THE PAD. CONTROL WIRING AND 120-V SERVICES ARE TO BE SEPARATED WITH EACH HAVING ITS OWN ACCESS ELBOW. CHECK TOWN'S ELECTRICAL CODES FOR PROPER 120-V SERVICE INSTALLATION. ALL CONTROLLERS ARE TO BE PERMANENTLY WIRED FOR QUICK ATTACHMENT OF IRRITROL RVC UNIT. USE IRRITROL CABLE ADP-1. ALL CONTROLLERS ARE TO PROPERLY AND PERMANENTLY WIRED WITH A MINICLICK FREEZE SENSOR OR EQUAL.
- USE CLEAN AND APPROVED LOAM TO BACKFILL ALL PIPE TO A DEPTH OF AT LEAST 6" ABOVE TOP OF PIPE. ALL HEADS AND BOXES ARE TO BACKFILL TO GRADE WITH LOAM. REMAINDER OF TRENCH MAY BE FILLER USING CLEAN AND APPROVED SOIL. NO ROCKS GREATER THAN 1" ARE ALLOWED. COMPACT TRENCHES TO ALLEVIATE SETTLING.
- ALL SLEEVES WILL BE SCHEDULE 40 PVC WITH SIZE AND APPROPRIATE LOCATION NOTED ON THE PLAN. ALL PIPING UNDERNEATH PAVING INCLUDING SIDEWALKS MUST BE SLEAVED.
- USE APPROPRIATE AND APPROVED PVC SOLVENT. AVOID EXCESSIVE USE AND WIPE ALL JOINTS AND FITTINGS CLEAN.
- THE INSTALLER IS RESPONSIBLE FOR RESETTING HEAD AND/OR BOX HEIGHT DUE TO SETTLING. CONTRACTOR MUST OBTAIN A WORKMANSHIP WARRANTY FOR (1) YEAR FROM DATE OF COMPLETION.

MODIFY PER CITY CENTRAL CONTROL STANDARD

IRRIGATION LEGEND

- TORO 570Z MPR 4" POP-UP SPRAY HEAD w/10 NOZZLE
- TORO 570Z MPR 4" POP-UP SPRAY HEAD w/12 NOZZLE
- △ TORO 570Z MPR 4" POP-UP SPRAY HEAD w/15 NOZZLE
- WEATHERMATIC 11000CR SERIES VALVE w/ XPR PRESSURE REGULATOR, 2"
- IRRIGATION SYSTEM LATERAL PIPING, SIZE AS NOTED
- - - IRRIGATION SYSTEM MAINLINE PIPING, 2"
- == SCHEDULE 40 PVC SLEEVE, 6"
- ⊠ FIBCO 805-Y DOUBLE CHECK ASSEMBLY, 2"
- M 1/2" WATER METER
- ⊕ BALL VALVE, 1/2"
- ▼ 3/4" QUICK COUPLING VALVE
- RAIN MASTER 'EVOLUTION' 12 STATION CONTROLLER, WALL MOUNT SYSTEM

A7 - STATION
2" - VALVE SIZE
XX.XX - GPM

CONTRACTOR TO TAP INTO EXISTING CITY WATER MAIN AND BORE UNDER STREET TO PROPOSED WATER METER

Custom Rain-Ken
Fax (214) 350-5478
off. (972) 849-8042
To main

IRRIGATION NOTES

Irrigation Plan is Schematic. All Piping Heads, Valves, Etc. Shall Be Located As Shown On The Details. Report Any Discrepancies Between Actual And Proposed Site Conditions To The Owner. Do Not Proceed With Work Until Said Discrepancies Are Resolved. It Is The Responsibility Of The Contractor To Achieve Full, Even Coverage Of The Landscaped Area By Adjustments To Head Locations Or Additions Of Heads As Necessary.

Verify That The Work Of Other Contractors/Trades Is Sufficiently Complete To Allow Commencement Of Irrigation Installation Prior To Beginning Work. Contractors Shall Coordinate Installation Of All Irrigation Sleeves Under Pavement With Other Contractors.

Coordinate Irrigation Installation With The Work Of Other Contractors/Trades And Protect The Work Of Other Contractor/Trades. Irrigation Contractor Is Responsible For All Damages Resulting From His Actions.

All Lateral Piping To Be PVC Class 200, SDR 21 With Solvent Welded Joints. Except 1/2" Pipe Which Shall Be Class 315, SDR 13.5.

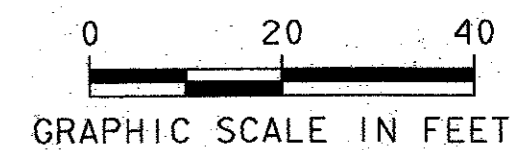

The Irrigation Contractor Shall Provide The Owner With Two Copies Of The Parts List And Manufacturer's Catalog Showing Performance, Quality And Function Of Each Item Of Equipment In The System. In Addition, The Irrigation Contractor Shall Provide The Owner Written Instructions For Operation And Maintenance Of The System.

Prior To The Acceptance Of Irrigation System By Owner, A Person Qualified To Represent The Irrigation Contractor Shall Be Present At The Final Inspection To Demonstrate The System And Prove Its Performance Prior To The Inspection. All Work Shall Have Been Completed, TESTED, ADJUSTED AND PLACED

All Work And Equipment To Be Guaranteed For One Year From Date Of Acceptance By Owner. A Copy Of The Guarantee Shall Be Included In The Operation/Maintenance Instructions.

Irrigation System Installation To Be Performed In Accordance With All Pertinent Codes And Ordinances.

No PVC Piping Shall Be Located Under Tree Rootballs.

The Contractor Shall Verify Location Of All Underground Utilities Prior To Installation. If Any Underground Or Above Ground Construction Is Located As To Significantly Hinder Installation Or Function Of The Irrigation System, The Owner Shall Be Notified Immediately.

All Laterals Shall Be Installed With 12" Minimum Coverage Over Pipes At Finish Grade And All Main Lines With At Least 18" Minimum Coverage.

Main Line Piping And Lateral Piping May Be Placed In Same Trench When Possible. Main Line Piping Shall Be Installed In Bottom Of Trench With Laterals Above.

All pipe not labeled shall be 1/2" class 315 PVC. All heads not labeled shall be half or 180° pattern.

4			
3			
2			
1			
NO.	DATE	REVISION	APPROV.
TOWN OF ADDISON, TEXAS			
MIDWAY/BELTLINE SANITARY SEWER PHASE II			
LIFT STATION IRRIGATION PLAN			
Carter Burgess Consultants in Engineering, Architecture, Planning and the Environment CARTER & BURGESS, INC. 7950 ELMBROOK DRIVE, SUITE 250 DALLAS, TX 75247-4961			
Unit	Scale	1"=20'	Date 04-05-96
Designed	B. Luck	Checked	J. Lindner Job No. 93327601D
Drawn	B. Luck	Approved	J. Lindner Sheet 62 of 63

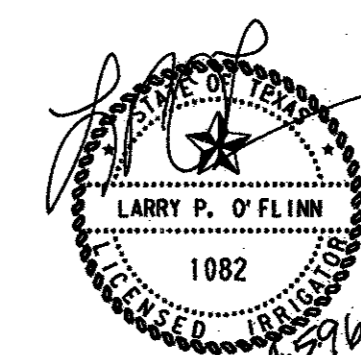

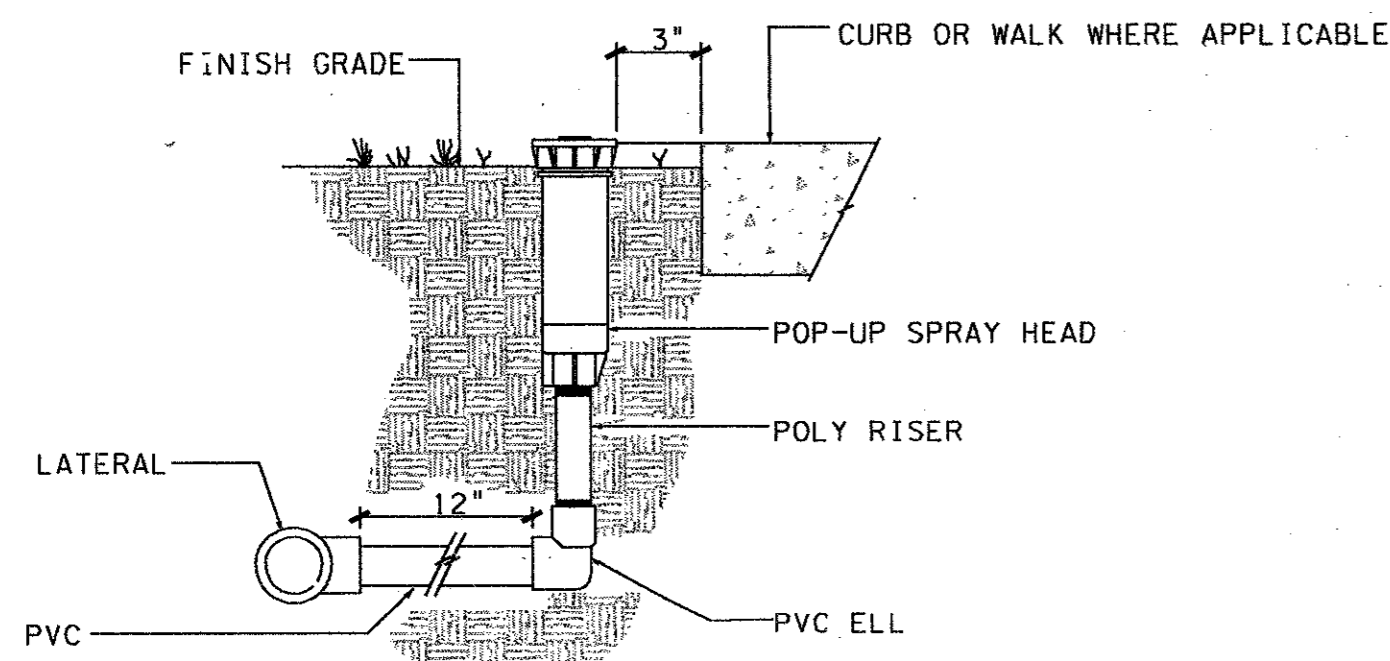

TURF POP-UP SPRAY AND ROTOR HEAD DETAIL

NOT TO SCALE

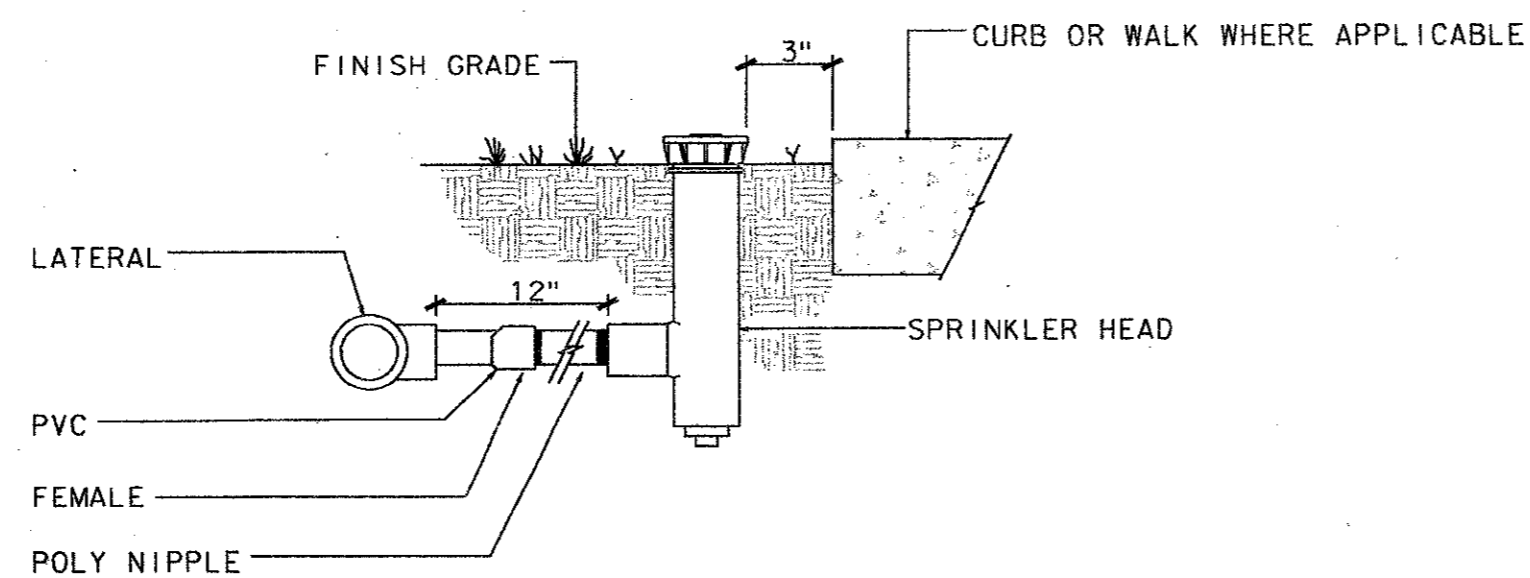

HIGH POP-UP SPRAY HEAD DETAIL

NOT TO SCALE

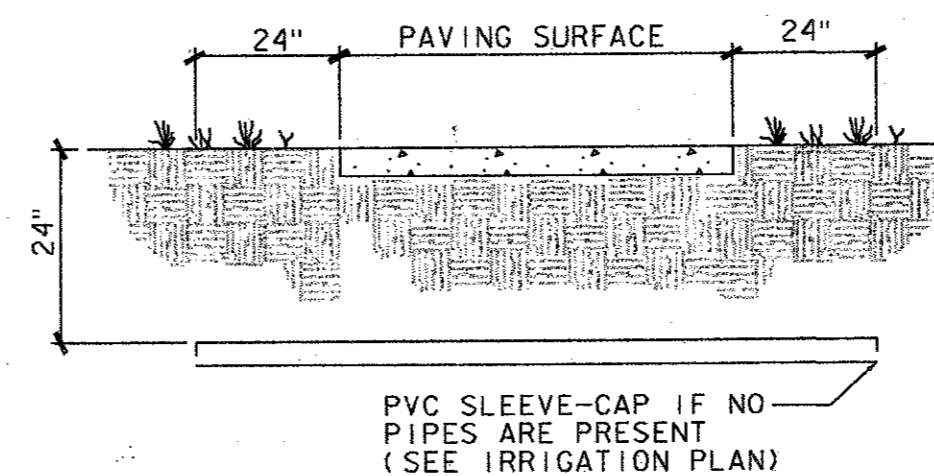

SLEEVE DETAIL

NOT TO SCALE

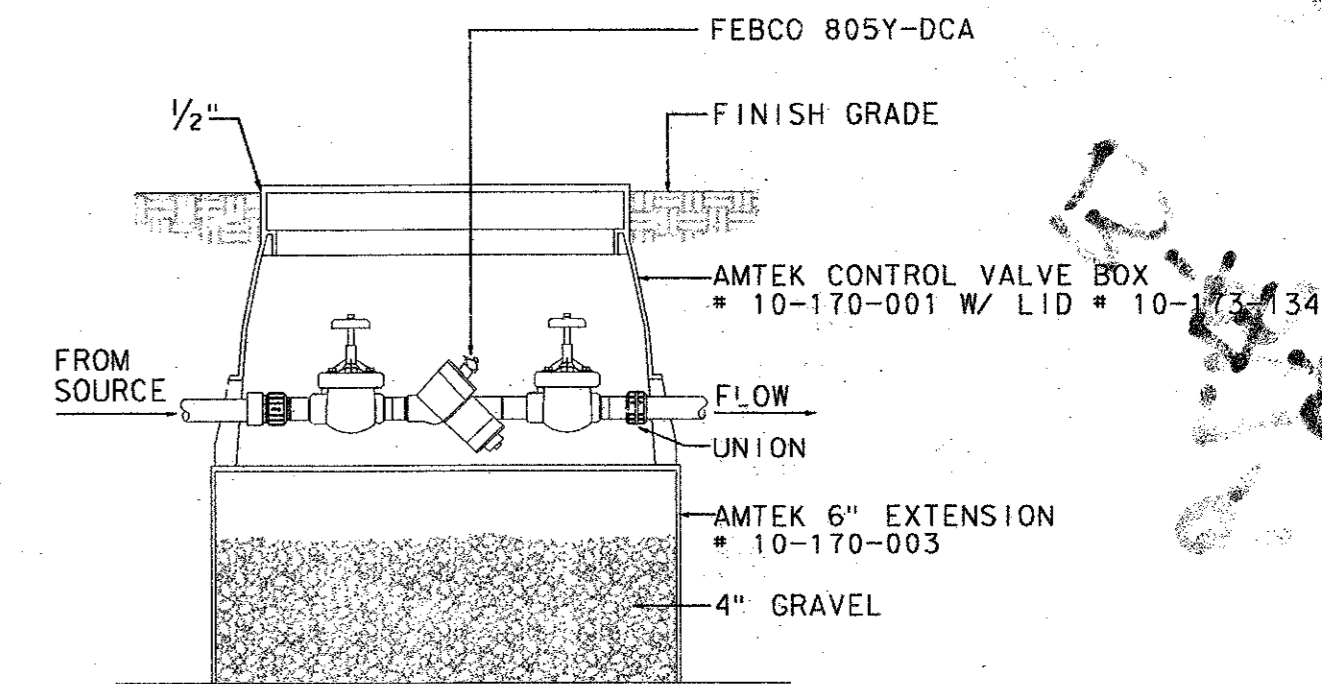

BACKFLOW PREVENTION DETAIL

NOT TO SCALE

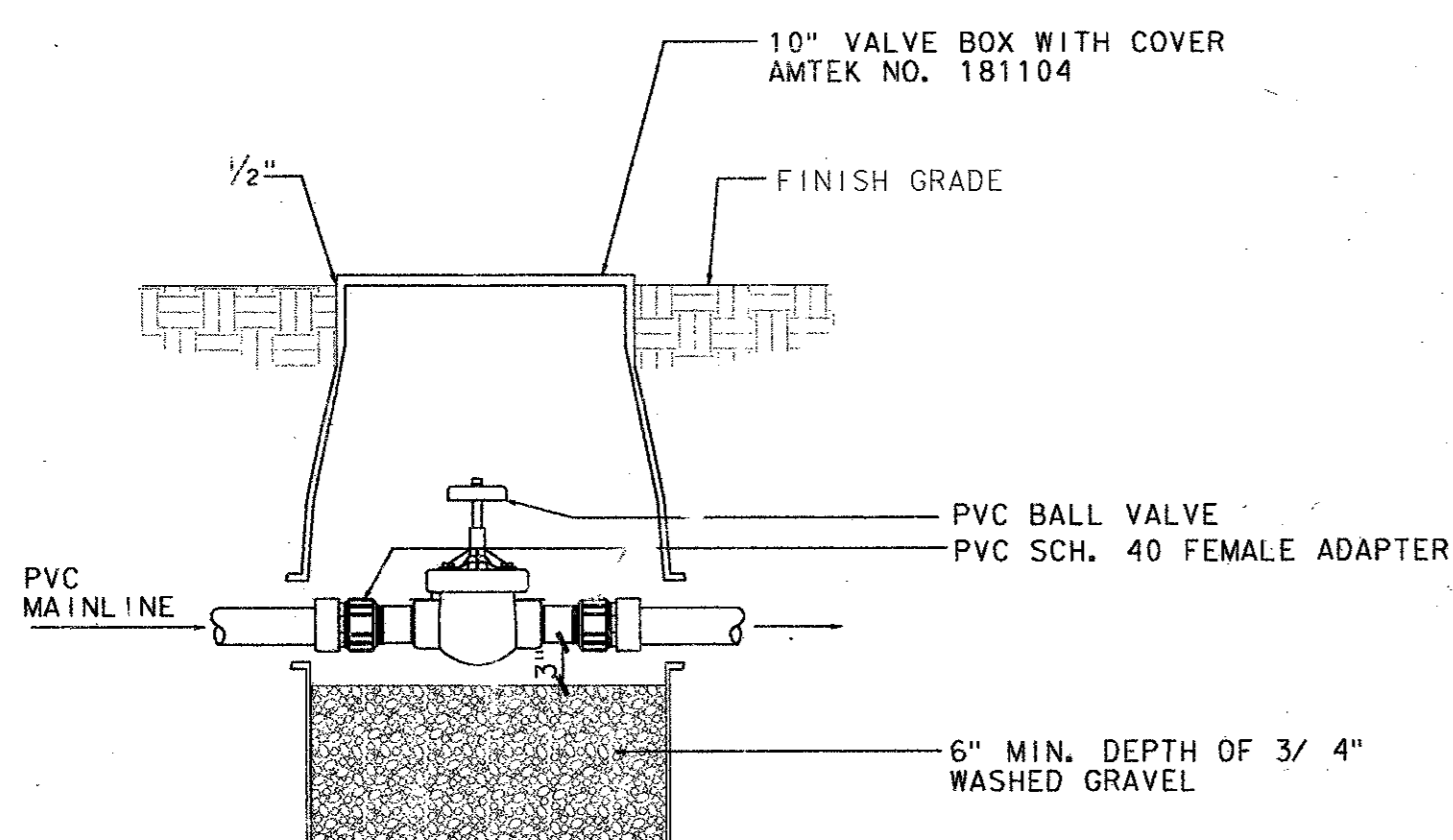

ISOLATION GATE VALVE DETAIL

NOT TO SCALE

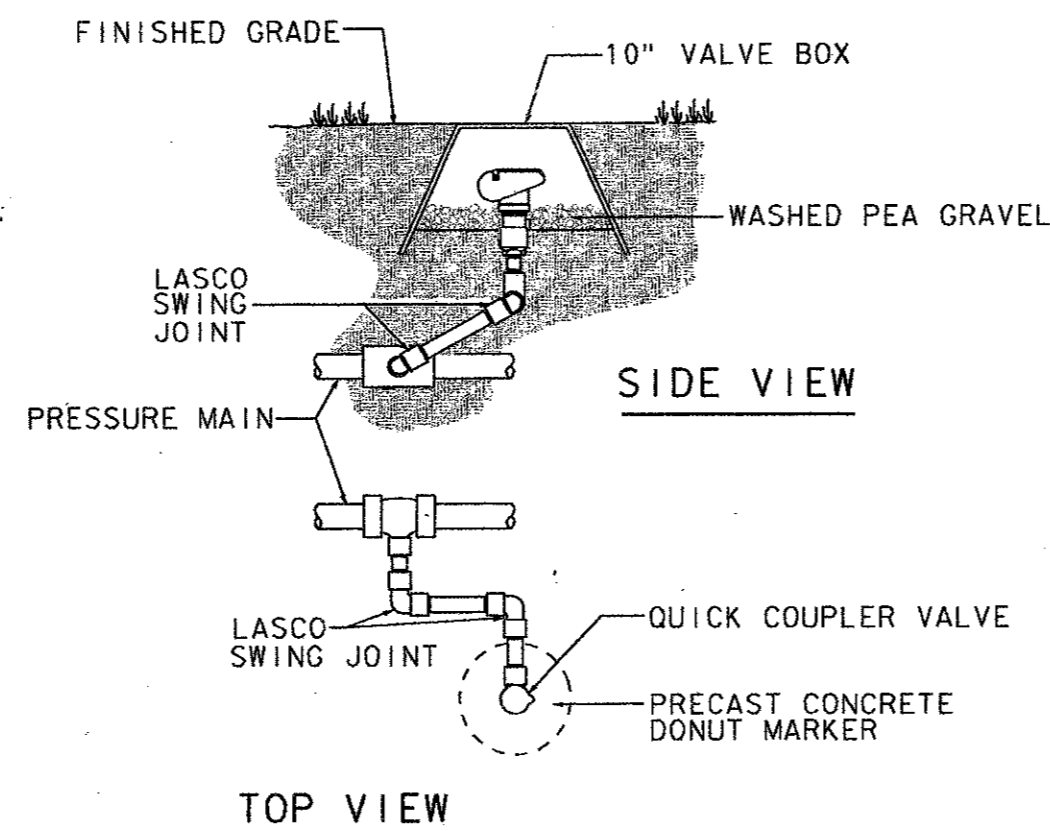

QUICK COUPLING VALVE DETAIL

NOT TO SCALE

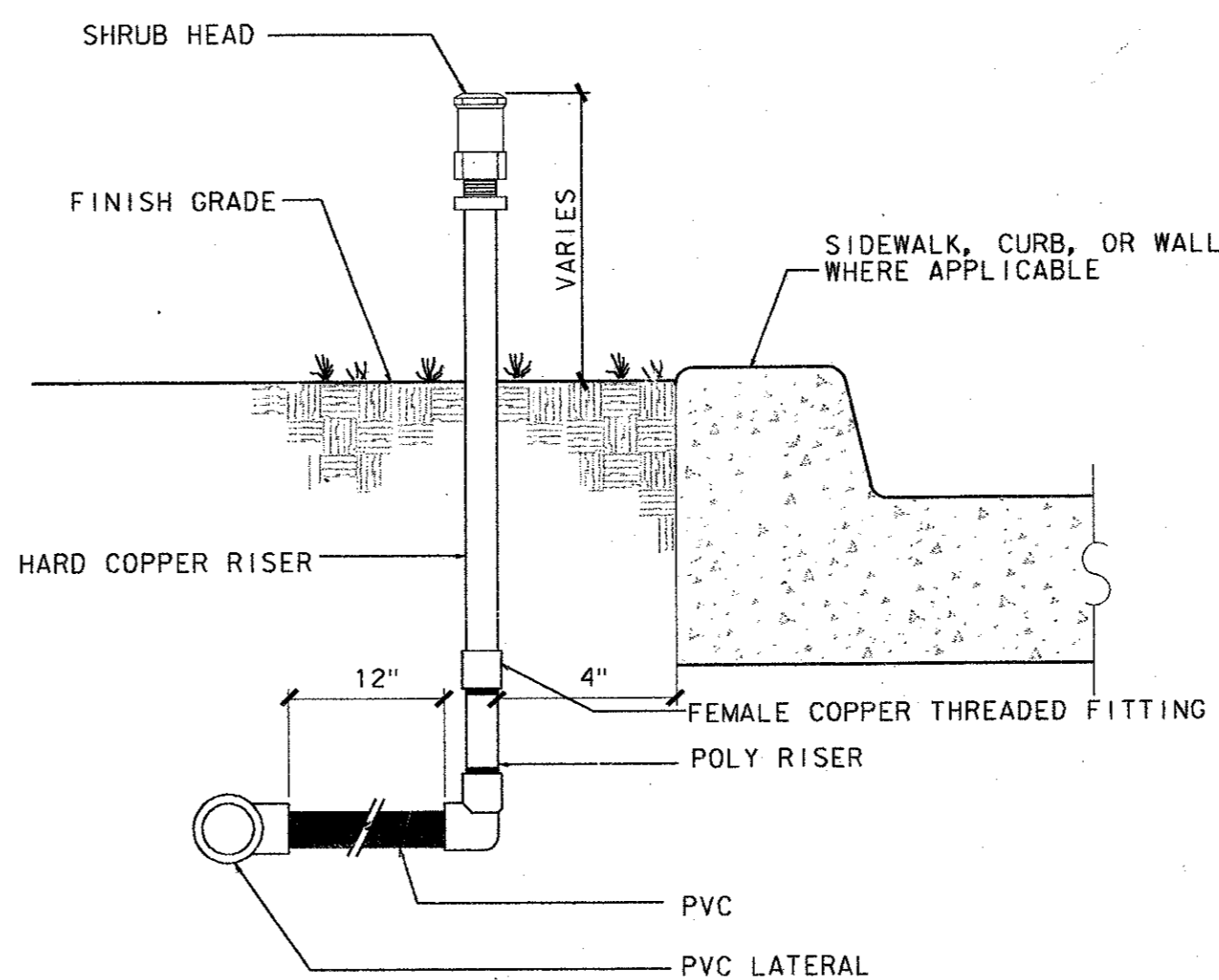

SHRUB HEAD DETAIL

NOT TO SCALE

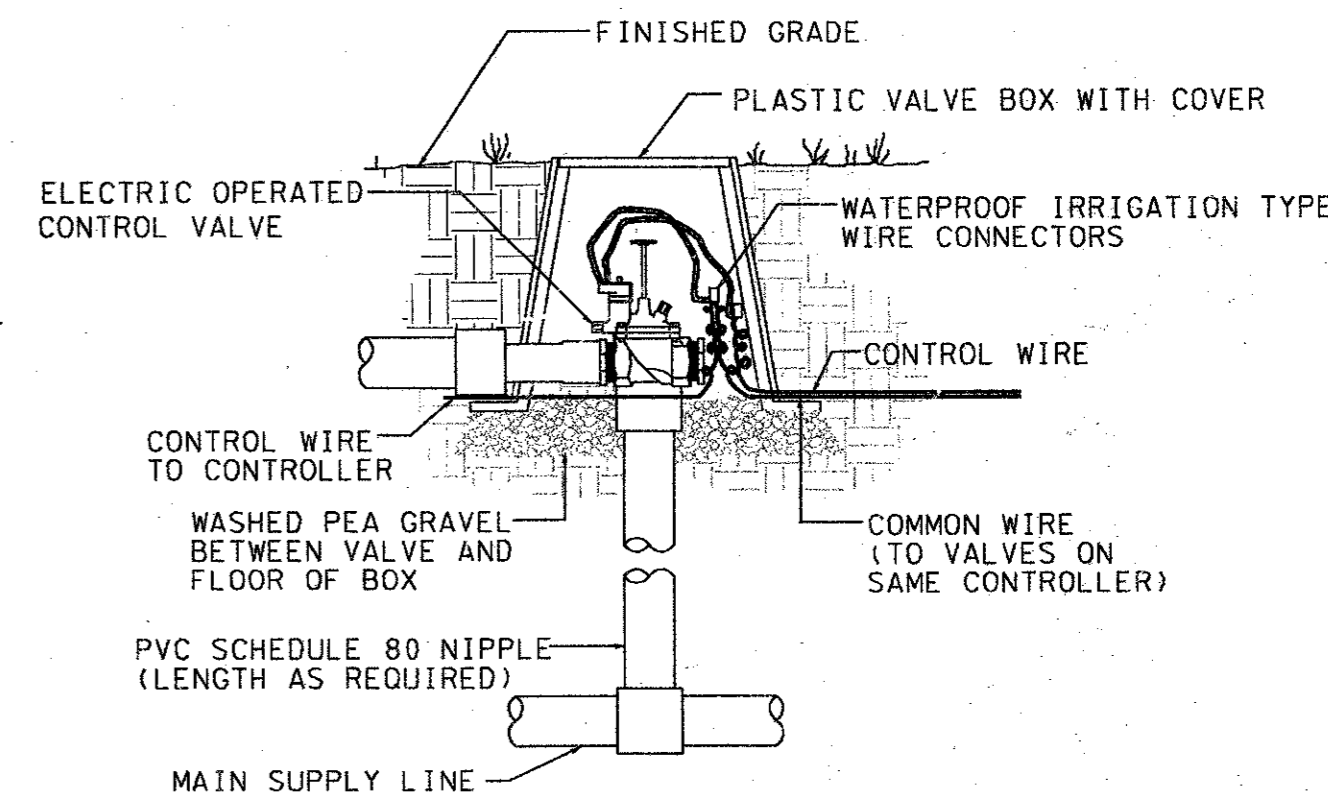

SOLENOID VALVE DETAIL

NOT TO SCALE

NOTES

1. ALL WIRE TO BE INSTALLED PER LOCAL CODE.
2. TAPE AND BUNDLE WIRE EVERY TEN FEET.
3. PROVIDE EXPANSION COILS AT EACH WIRE CONNECTION IN VALVE BOX. (WRAP AROUND 1/2" PIPE 15 TIMES.)
4. COMPACT SOIL AROUND VALVE BOX TO SAME DENSITY AS UNDISTURBED ADJACENT SOIL.
5. ORIENT RECTANGULAR VALVE BOXES SO THAT THE EDGES ARE PARALLEL TO ADJACENT WALKS, CURBS, ETC.

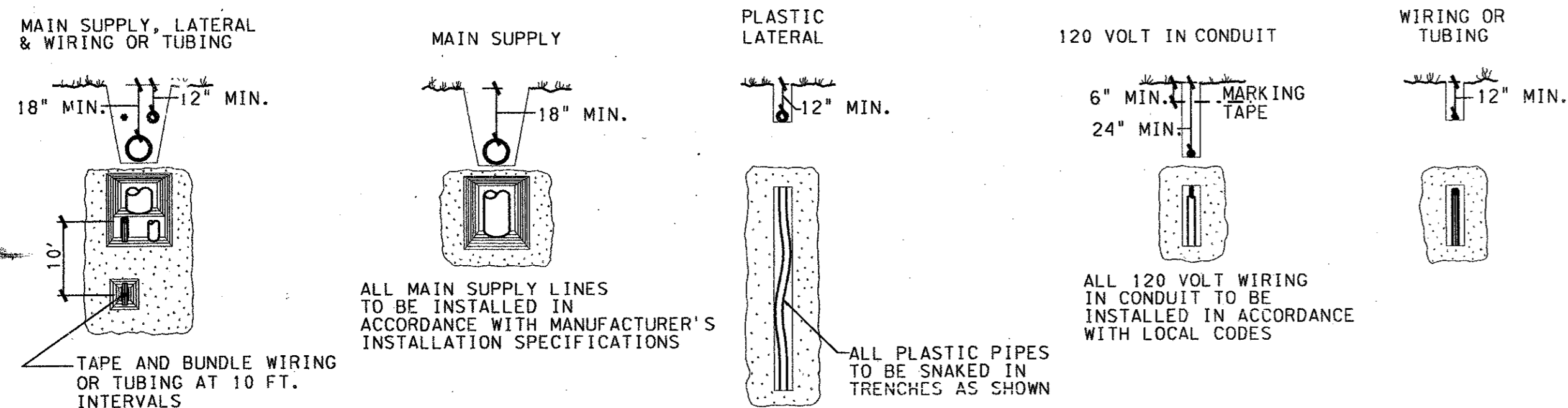

TRENCHING DETAILS

NOT TO SCALE

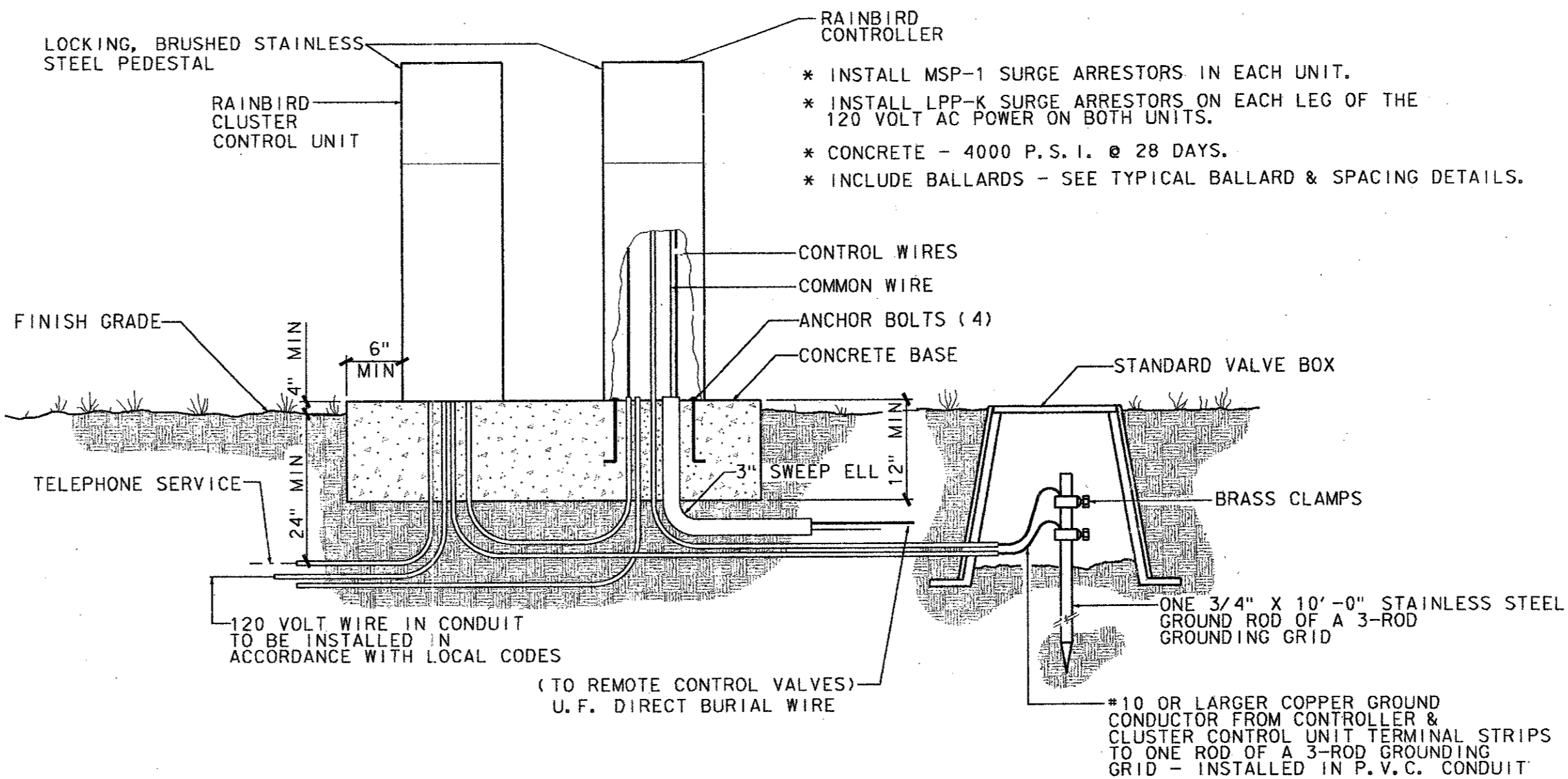

TYPICAL CONTROLLER & CL. CONTROL UNIT PAD DETAILS

NOT TO SCALE

4			
3			
2			
1			
NO.	DATE	REVISION	APP'Y.
TOWN OF ADDISON, TEXAS			
MIDWAY/BELTLINE SANITARY SEWER			
PHASE II			
LIFT STATION			
IRRIGATION DETAILS			
Carter Burgess			
<small>Consultants in Engineering, Architecture, Planning and the Environment CARTER BURGESS, INC. 7950 CLAMROCK DRIVE, SUITE 200 DALLAS, TX 75247-4960</small>			
Unit	Scale	Date	04-05-96
Designed	B. Luck	Checked	J. L. Thidner
Drawn	B. Luck	Approved	J.

