

- NOTE:
1. CONTRACTOR SHALL REMOVE AND DISPOSE OF EXISTING 8" SS. NOT A SEPARATE PAY ITEM.
 2. CONTRACTOR TO MAINTAIN ACCESS TO ALL DRIVEWAYS AT ALL TIMES.
 3. CONTRACTOR SHALL VERIFY LOCATION OF EXISTING S.S. SERVICE PRIOR TO CONSTRUCTION.

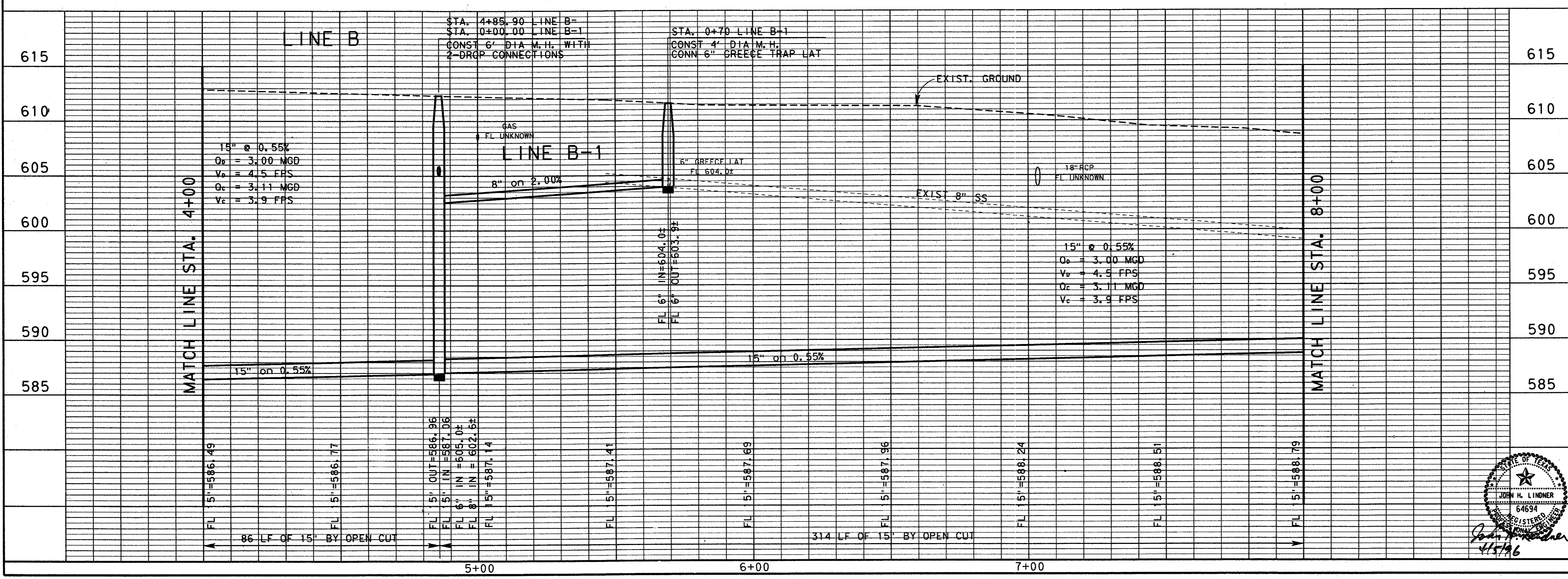

4			
3			
2			
1			
NO.	DATE	REVISION	APPROV.
TOWN OF ADDISON, TEXAS			
MIDWAY/BELTLINE SANITARY SEWER PHASE II			
LINE B FROM STATION 4+00 TO STATION 8+00			
Carter Burgess Consultants in Engineering, Architecture, Planning and the Environment CARTER & BURGESS, INC. 7550 EMBROOK DRIVE, SUITE 250 DALLAS, TX 75247-4903			
Unit	Scale	Hor 1" = 20' Ver 1" = 5'	Date 04-05-96
Designed	J. Lindner	Checked	J. Lindner
Drawn	R. Howman	Approved	J. Lindner
Job No.	93327601D		Sheet 32 of 63

