

- LEGEND**
- LO LIVE OAK
 - RO RED OAK
 - BP BRADFORD PEAR
 - CMR CRAPE MYRTLE- RED
 - HYDROMULCH
 - LIMIT OF HYDROMULCH

- PLANTING NOTES:**
1. THE GENERAL CONTRACTOR SHALL BE RESPONSIBLE FOR COORDINATION OF THE WORK AMONG THE LANDSCAPE CONTRACTOR, THE IRRIGATION CONTRACTOR AND OTHER CONTRACTORS ON SITE.
 2. THE CONTRACTOR SHALL DETERMINE THE EXACT LOCATION OF ALL EXISTING UTILITIES AND CONDUCT HIS WORK SO AS TO PREVENT INTERRUPTION OF SERVICE OR DAMAGE TO THEM. THE CONTRACTOR SHALL PROTECT EXISTING STRUCTURES AND UTILITIES AND SHALL BE RESPONSIBLE FOR THEIR REPAIR IF DAMAGED.
 3. ALL PLANT MATERIAL SHALL BE CONTAINER GROWN. FIELD COLLECTED MATERIAL SHALL NOT BE USED UNLESS APPROVED BY THE OWNER.
 4. ONLY TOPSOIL FREE OF NOXIOUS PLANTS EXCAVATED FROM PITS AND BEDS WILL BE ACCEPTABLE FOR USE AS BACKFILL MATERIAL AS SPECIFIED.
 5. ALL TREES PLANTED ON SLOPES SHALL BE PLANTED SO THAT TRUNKS ARE STRAIGHT AND UPRIGHT. TREE WELLS WILL BE CAREFULLY MADE SO THAT DOWNHILL LIP OF TREE WELL FORMS A BASIN TO CATCH AND HOLD WATER.
 6. AFTER PLANTING, ALL OAK SPECIES (LIVE OAK, BUR OAK, RED OAK) SHALL HAVE THEIR TRUNKS SPRAYED WITH A LINDANE BORER PREVENTATIVE SOLUTION. SOLUTION SHALL BE CAREFULLY APPLIED SO THAT FOLIAGE IS NOT SPRAYED.
 7. CONTRACTOR IS RESPONSIBLE FOR ESTABLISHING A STAND OF GRASS AS STATED IN THE SPECIFICATIONS, FOR THE AREAS DESIGNATED ON THE PLANS.
 8. CONTRACTOR SHALL STAKE ALL TREE LOCATIONS PRIOR TO INSTALLATION. OWNER SHALL APPROVE STAKING BEFORE PLANTING.
 9. REFER TO PLANTING DETAILS.

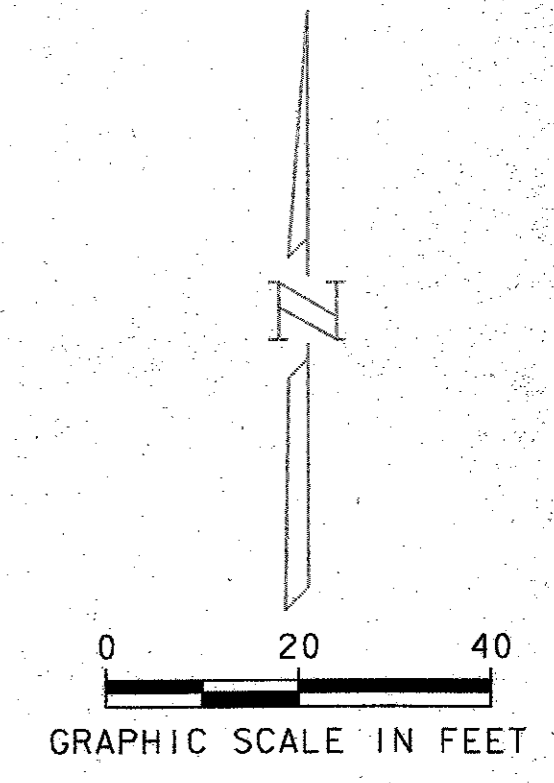

- LEGEND**
- COORDINATE POINT NUMBER
 - EXISTING ELEVATION
 - PROPOSED ELEVATION
 - PROPOSED CONTOUR
 - EXISTING CONTOUR

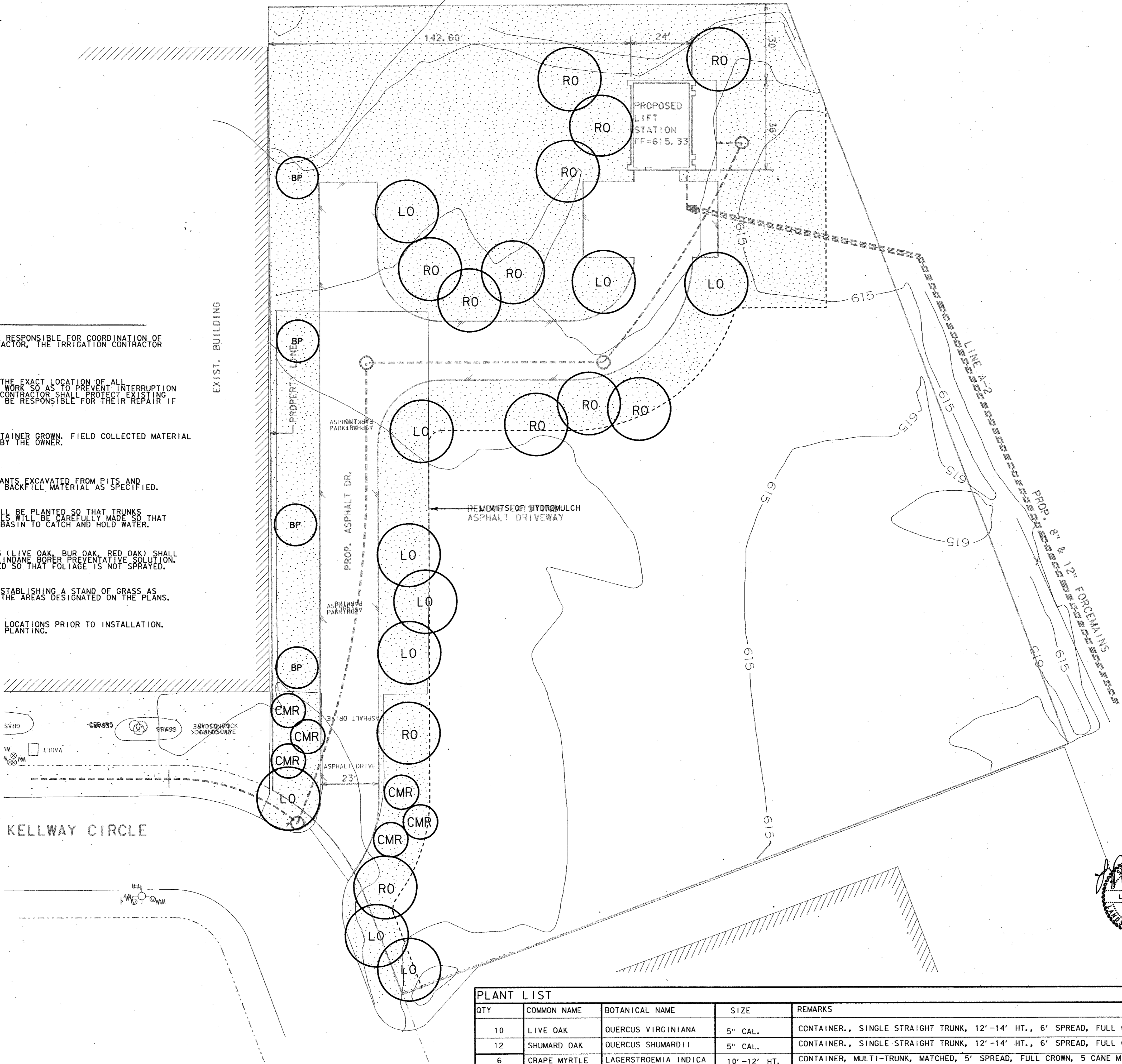
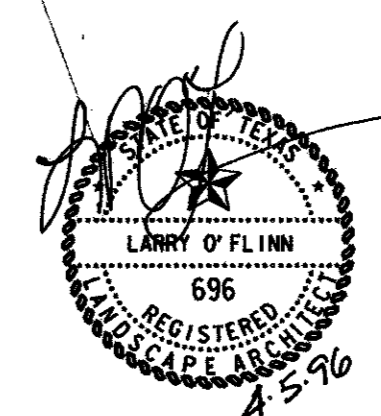
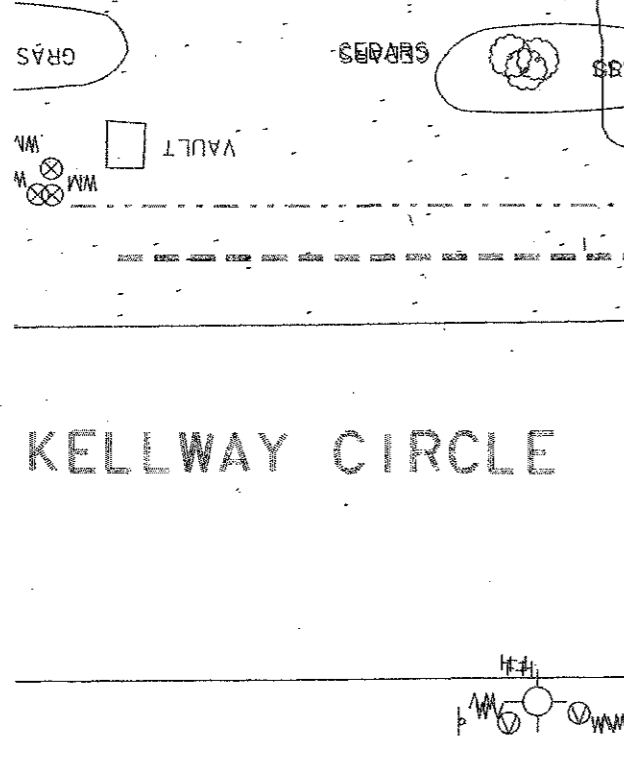

PLANT LIST				
QTY	COMMON NAME	BOTANICAL NAME	SIZE	REMARKS
10	LIVE OAK	QUERCUS VIRGINIANA	5" CAL.	CONTAINER, SINGLE STRAIGHT TRUNK, 12'-14' HT., 6' SPREAD, FULL CROWN
12	SHUMARD OAK	QUERCUS SHUMARDII	5" CAL.	CONTAINER, SINGLE STRAIGHT TRUNK, 12'-14' HT., 6' SPREAD, FULL CROWN
6	CRAPE MYRTLE	LAGERSTROEMIA INDICA 'TUSCARORA'	10'-12' HT.	CONTAINER, MULTI-TRUNK, MATCHED, 5' SPREAD, FULL CROWN, 5 CANE MINIMUM
4	BRADFORD PEAR	PYRUS CALLERYANA	3/2" CAL.	CONTAINER, SINGLE STRAIGHT TRUNK, 8'-10' HT.
33,025 SF	COMMON BERMUDA	CYNODON DACTYLON		HYDROSEED

4			
3			
2			
1			
NO.	DATE	REVISION	APPROV.
TOWN OF ADDISON, TEXAS			
MIDWAY/BELTLINE SANITARY SEWER PHASE II			
LIFT STATION LANDSCAPE ARCHITECTURAL SITE PLAN			
 Carter & Burgess <small>Consultants in Engineering, Architecture, Planning and the Environment</small> CARTER & BURGESS, INC. <small>7950 ELMBROOK DRIVE, SUITE 250 DALLAS, TX 75247-4961</small>			
Unit	Scale	Date	04-05-96
Designed	B. Luck	Checked	J. Lindner Job No. 93327601D
Drawn	B. Luck	Approved	J. Lindner Sheet 60 of 63