

NOTES:

* TEMPORARY TREE ANCHORS AND GUY WIRES TO BE REMOVED AFTER ONE FULL GROWING SEASON.

* TREE CALIPER MEASURED ABOVE TOP OF ROOTBALL. 6" FOR TREES LESS THAN 4" CALIPER AND 12" FOR TREES 4" CALIPER AND GREATER.

* APPROXIMATELY ONE THIRD OF THE BRANCH STRUCTURE SHALL BE REMOVED BY THINNING BUT THE NATURAL CHARACTER AND GENERAL SHAPE OF THE TREE SHALL BE PRESERVED.

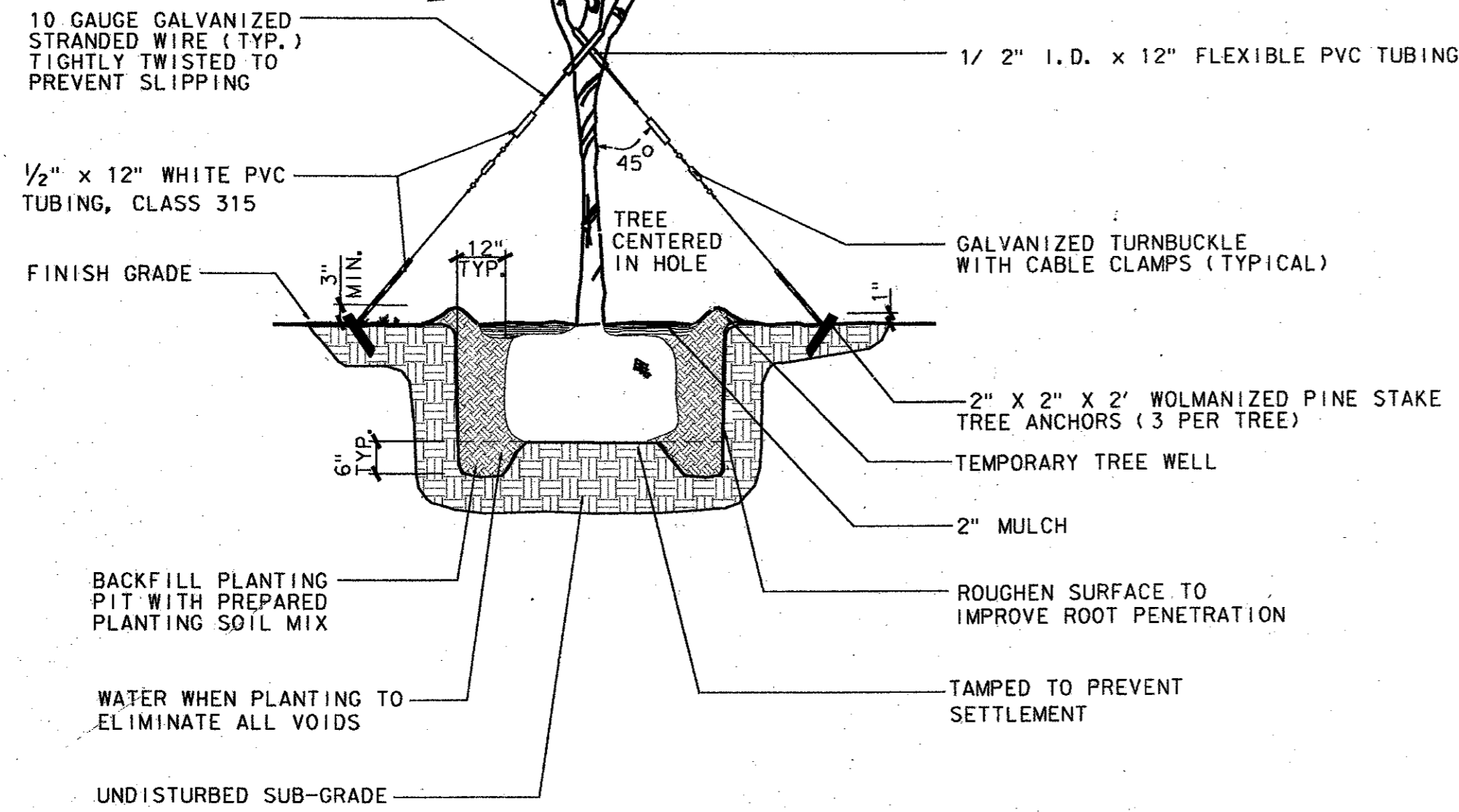

TREE PLANTING & STAKING DETAIL

NOT TO SCALE

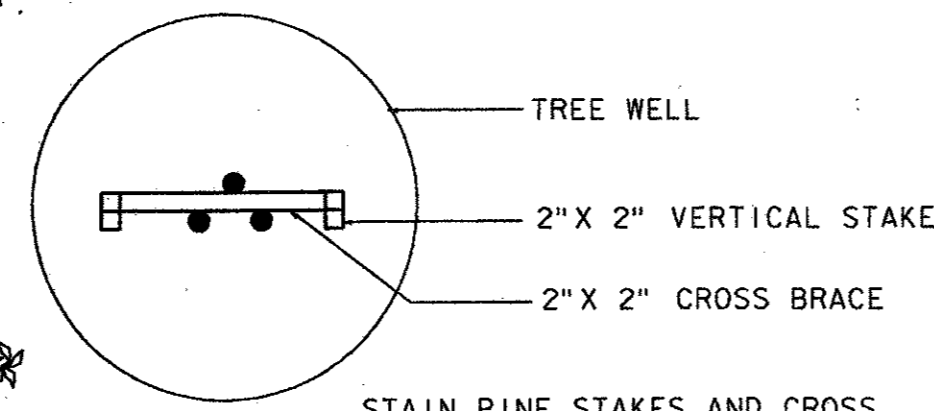

STAIN PINE STAKES AND CROSS BRACE WITH DARK BROWN SOLID STAIN (2 COATS)

TREE TRUNKS SHALL BE SECURED TO CROSS BRACE USING 12 GAUGE GALV. WIRE WITH 1/2\"/>

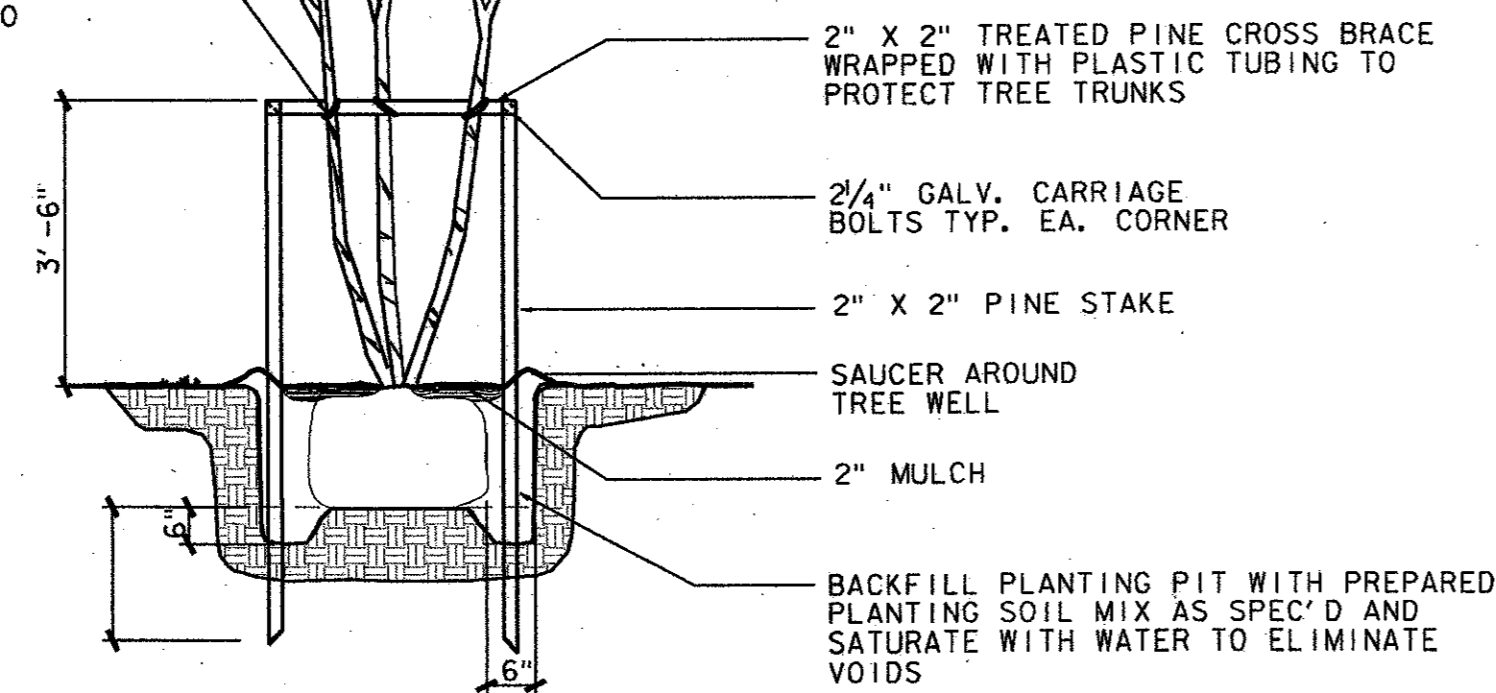

NOTES:

* TEMPORARY TREE WELL, STAKES AND CROSS BRACE TO BE REMOVED AFTER ONE FULL GROWING SEASON

* APPROXIMATELY 1/3 OF THE BRANCH STRUCTURE SHALL BE REMOVED BY THINNING, BUT THE NATURAL CHARACTER AND GENERAL SHAPE OF THE TREE SHALL BE PRESERVED.

MULTI-TRUNK TREE PLANTING & STAKING DETAIL

NOT TO SCALE

4			
3			
2			
1			
NO.	DATE	REVISION	APPROV.

TOWN OF ADDISON, TEXAS

MIDWAY/BELTLINE SANITARY SEWER
PHASE II

LIFT STATION
LANDSCAPE ARCHITECTURAL
SITE DETAILS

Carter Burgess

Consultants in Engineering, Architecture,
Planning and the Environment
LARRY O'FLINN
REGISTERED
LANDSCAPE ARCHITECT
696
CARTER & BURGESS, INC.
7950 ELMBROOK DRIVE, SUITE 250
DALLAS, TX 75247-4961

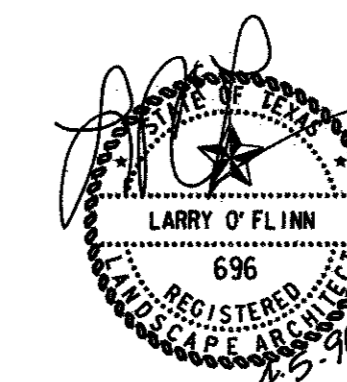

Unit	Scale	1"=20'	Date	04-05-96
Designed	B. Luck	Checked	J. Lindner	Job No. 93327601D
Drawn	B. Luck	Approved	J. Lindner	Sheet 61 of 63