

REF: 32766821.DGN  
 DATE: 1-17-95  
 DESIGNED: D. MOORE  
 CHECKED: J. LINDNER  
 APPROVED: J. LINDNER  
 SHEET: 3 OF 11  
 PROJECT: TOWN OF ADDISON, TEXAS  
 MIDWAY/BELTLINE SANITARY SEWER  
 FROM STATION 0+50 TO STATION 4+50  
 SCALE: HORIZ. 1"=20'  
 VERT. 1"=5'  
 DATE: 03-23-95  
 JOB NO.: 93327601D  
 SHEET: 3 OF 11  
 32766821.DGN

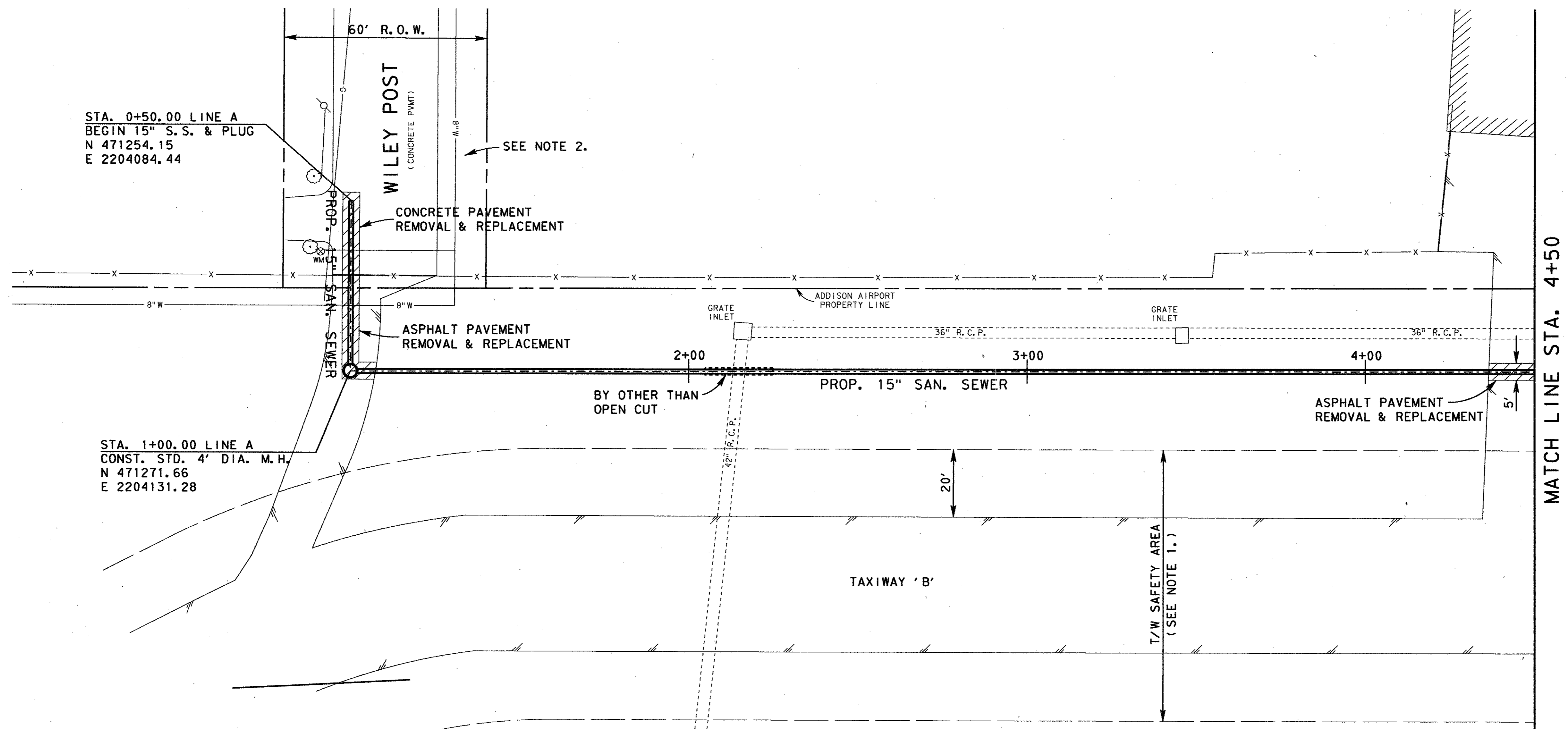

- NOTES:
- CONTRACTOR SHALL BE PROHIBITED FROM ACCESSING OR CONDUCTING ANY ACTIVITIES WITHIN THE T/W SAFETY AREA.
  - CONTRACTOR SHALL RESTRICT ACCESS TO CONSTRUCTION AREA FROM WILEY POST RD.

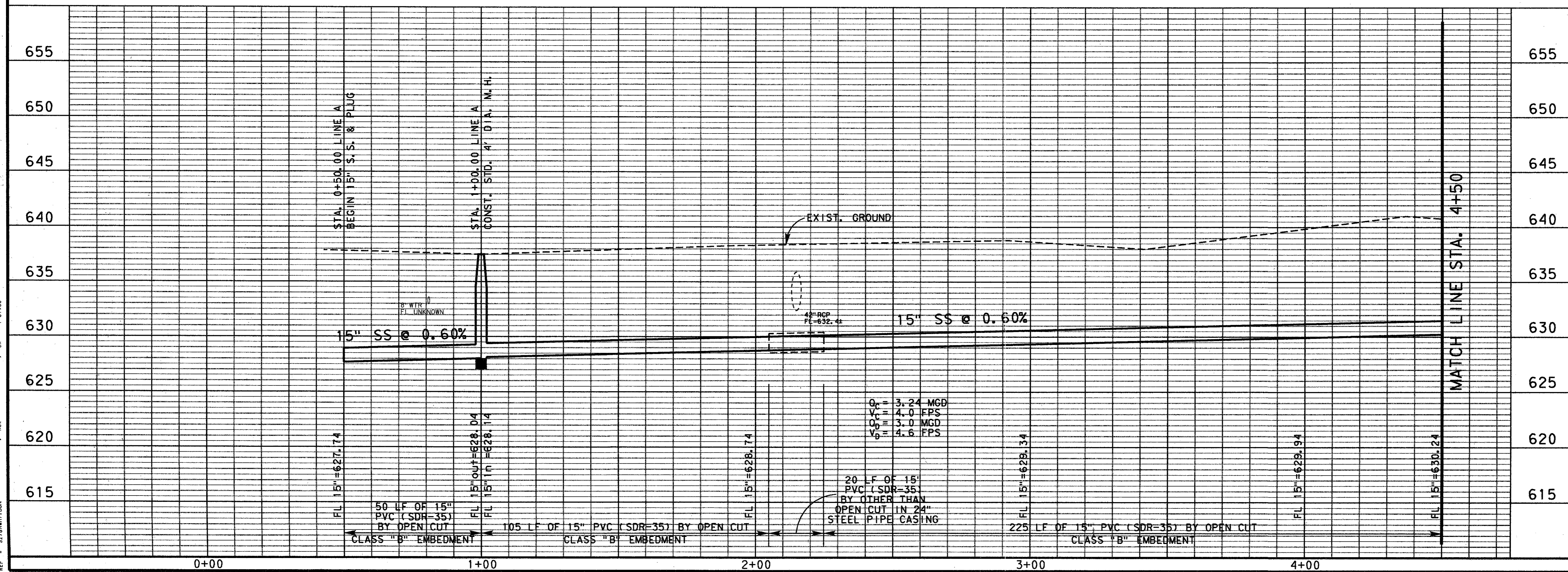

NO.	DATE	REVISION	APPROV.
4			
3			
2			
1			

TOWN OF ADDISON, TEXAS

MIDWAY/BELTLINE SANITARY SEWER  
SANITARY SWR. PLAN & PROFILE  
FROM STATION 0+50 TO STATION 4+50

**Carter Burgess**  
Consultants in Engineering, Architecture,  
Planning and the Environment  
CARTER & BURGESS, INC.  
7560 ELMBROOK DRIVE, SUITE 250  
DALLAS, TX 75247-4961

Unit	Scale	HORIZ. 1"=20'	Date	03-23-95
Designed	D. Moore	Checked	J. Lindner	Job No. 93327601D
Drawn	B. Sowell	Approved	J. Lindner	Sheet 3 of 11

32766821.DGN

