

15 0 15 30
scale 1"=15' feet

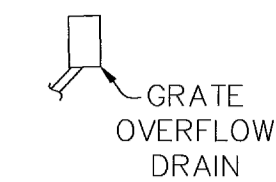

LEGEND

- GROUND SLOPE
- 2" WEEP HOLE
- ASPHALT PAVEMENT
- CONCRETE PAVEMENT

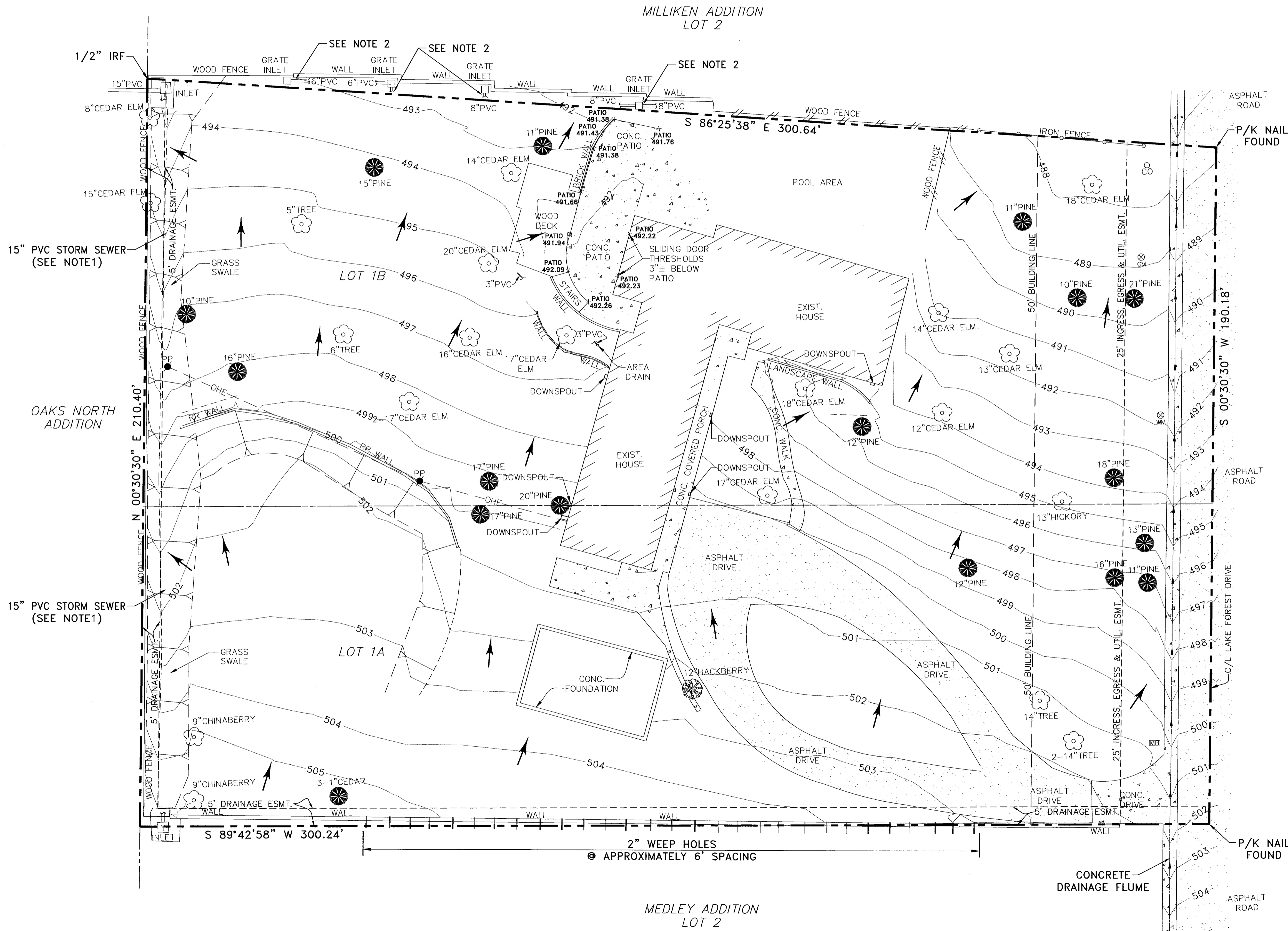

- Notes on Underground Drainage Systems:**
- The 15" PVC storm sewer along the west property line was buried, as a result, no exact location could be determined with the field survey. Locations for the inlets at either end of the 15" pvc storm sewer are shown on this survey exhibit. The location shown of the 15" PVC at the inlets is based on visual inspection of the pipes entering and exiting the "Y" inlets.
 - The PVC storm sewer system along the north property line was not exposed to determine an exact location. Construction plans do not exist for the private drainage system; therefore, the pipes and directions shown on this plan are based on visual inspection of each grate inlet.

- Topographic Survey Notes:**
- Local control was established for this topographic survey.
 - Field survey performed on September 24, 2004.

**TOPOGRAPHIC SURVEY EXHIBIT OF
REPLAT OF LOT 1 MILLIKEN ADDITION
14905 LAKE FOREST DRIVE**

TOWN OF ADDISON



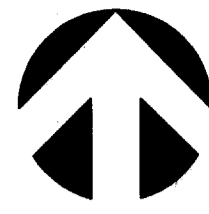

15 0 15 30
scale 1"=15' feet

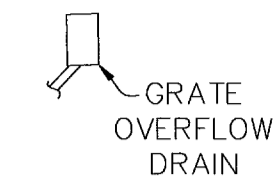

LEGEND

- GROUND SLOPE
- 2" WEEP HOLE
- ASPHALT PAVEMENT
- CONCRETE PAVEMENT

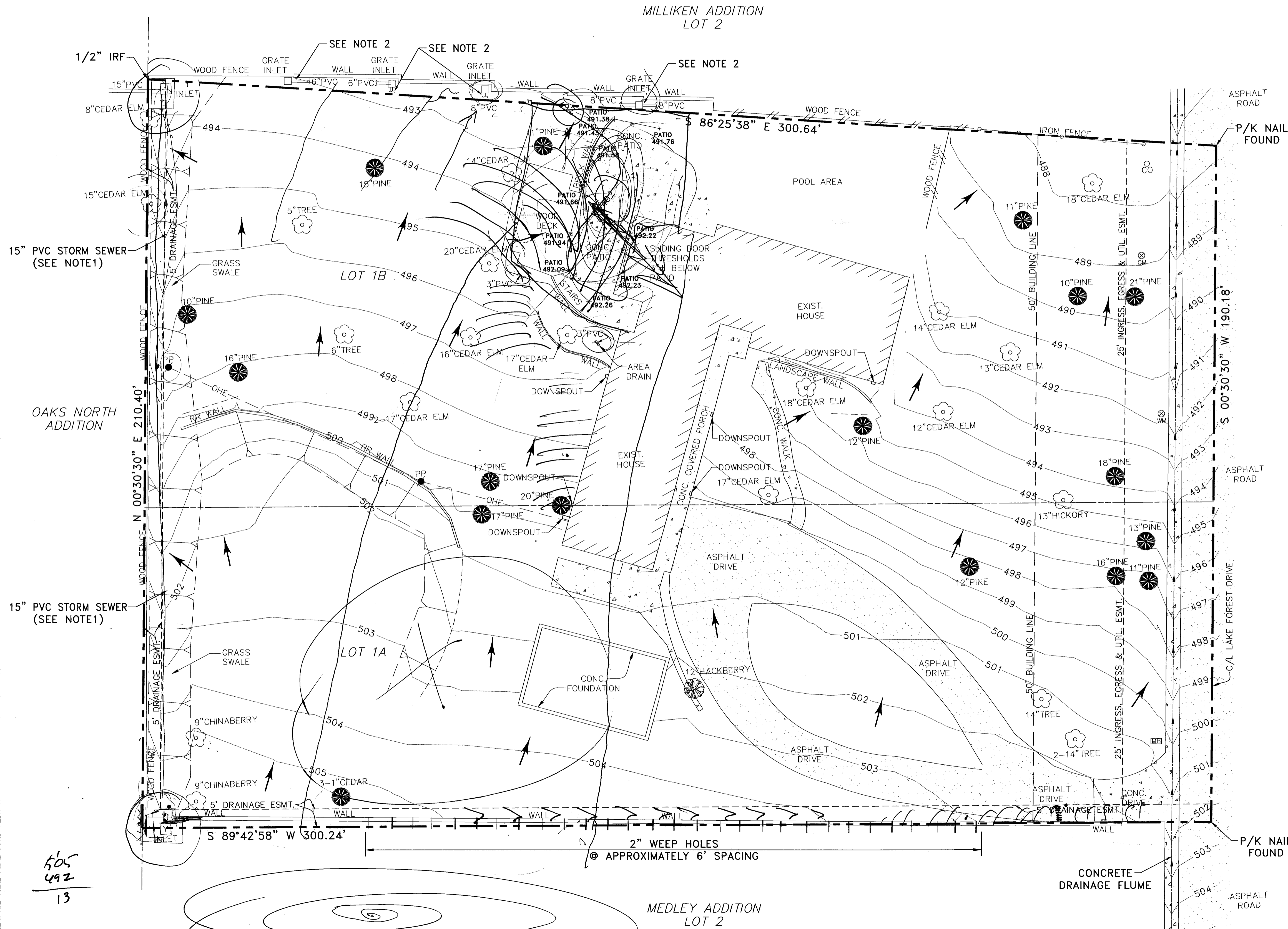

- Notes on Underground Drainage Systems:**
- The 15" PVC storm sewer along the west property line was buried, as a result, no exact location could be determined with the field survey. Locations for the inlets at either end of the 15" pvc storm sewer are shown on this survey exhibit. The location shown of the 15" PVC at the inlets is based on visual inspection of the pipes entering and exiting the "Y" inlets.
 - The PVC storm sewer system along the north property line was not exposed to determine an exact location. Construction plans do not exist for the private drainage system; therefore, the pipes and directions shown on this plan are based on visual inspection of each grate inlet.

- Topographic Survey Notes:**
- Local control was established for this topographic survey.
 - Field survey performed on September 24, 2004.

**TOPOGRAPHIC SURVEY EXHIBIT OF
REPLAT OF LOT 1 MILLIKEN ADDITION
14905 LAKE FOREST DRIVE**

TOWN OF ADDISON



505
492
13

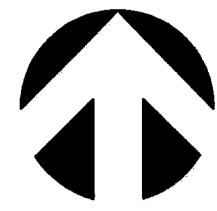

15 0 15 30
 scale 1"=15' feet

MILLIKEN ADDITION
 LOT 2

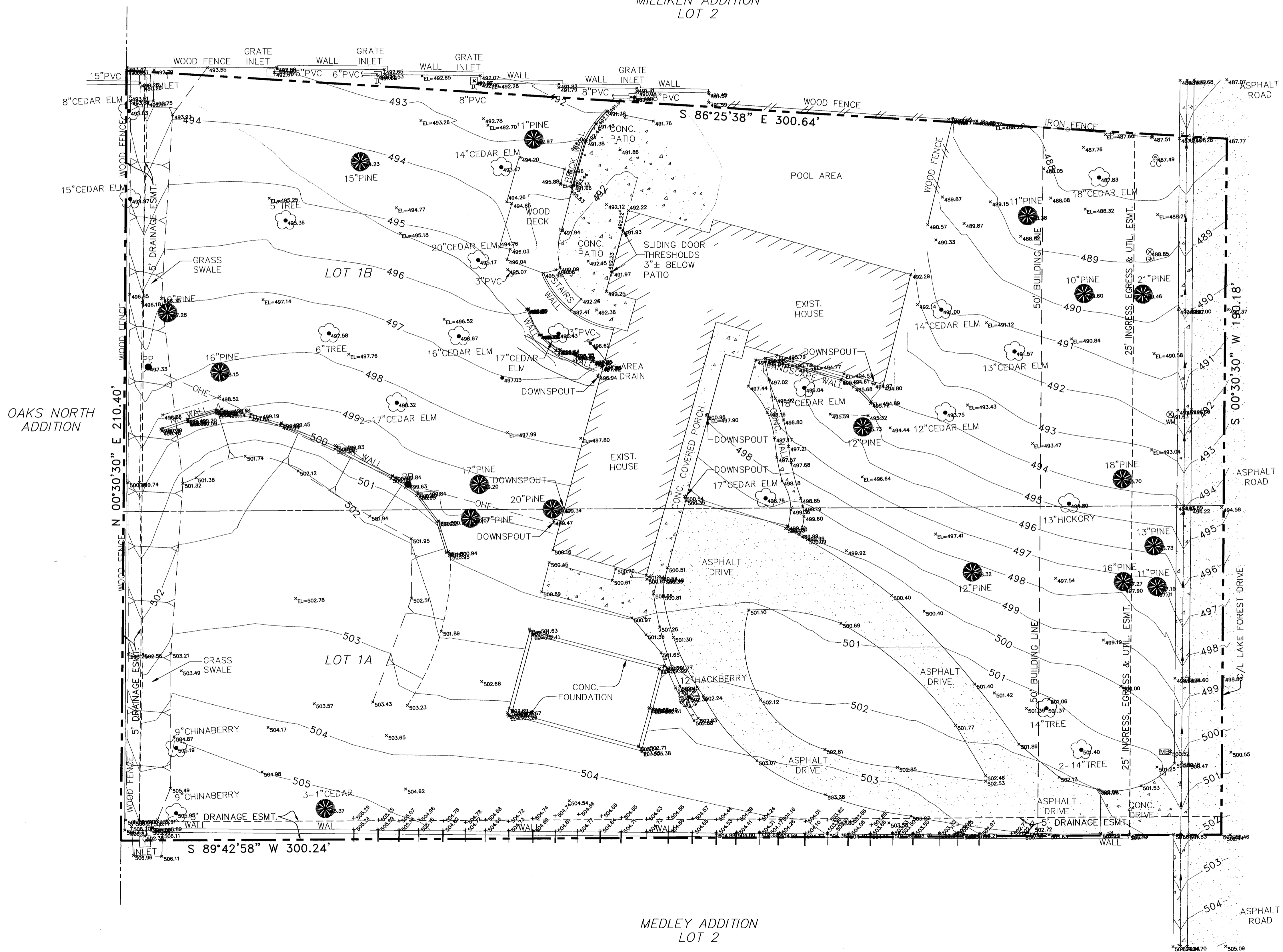

TOPOGRAPHIC SURVEY EXHIBIT OF
 REPLAT OF LOT 1 MILLIKEN ADDITION
 14905 LAKE FOREST DRIVE

TOWN OF ADDISON



OCTOBER 1, 2004

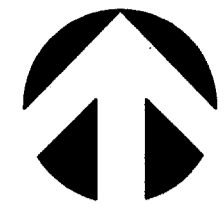

15 0 15 30
scale 1"=15' feet



LEGEND

- GROUND SLOPE
- 2" WEEP HOLE
- ASPHALT PAVEMENT
- CONCRETE PAVEMENT

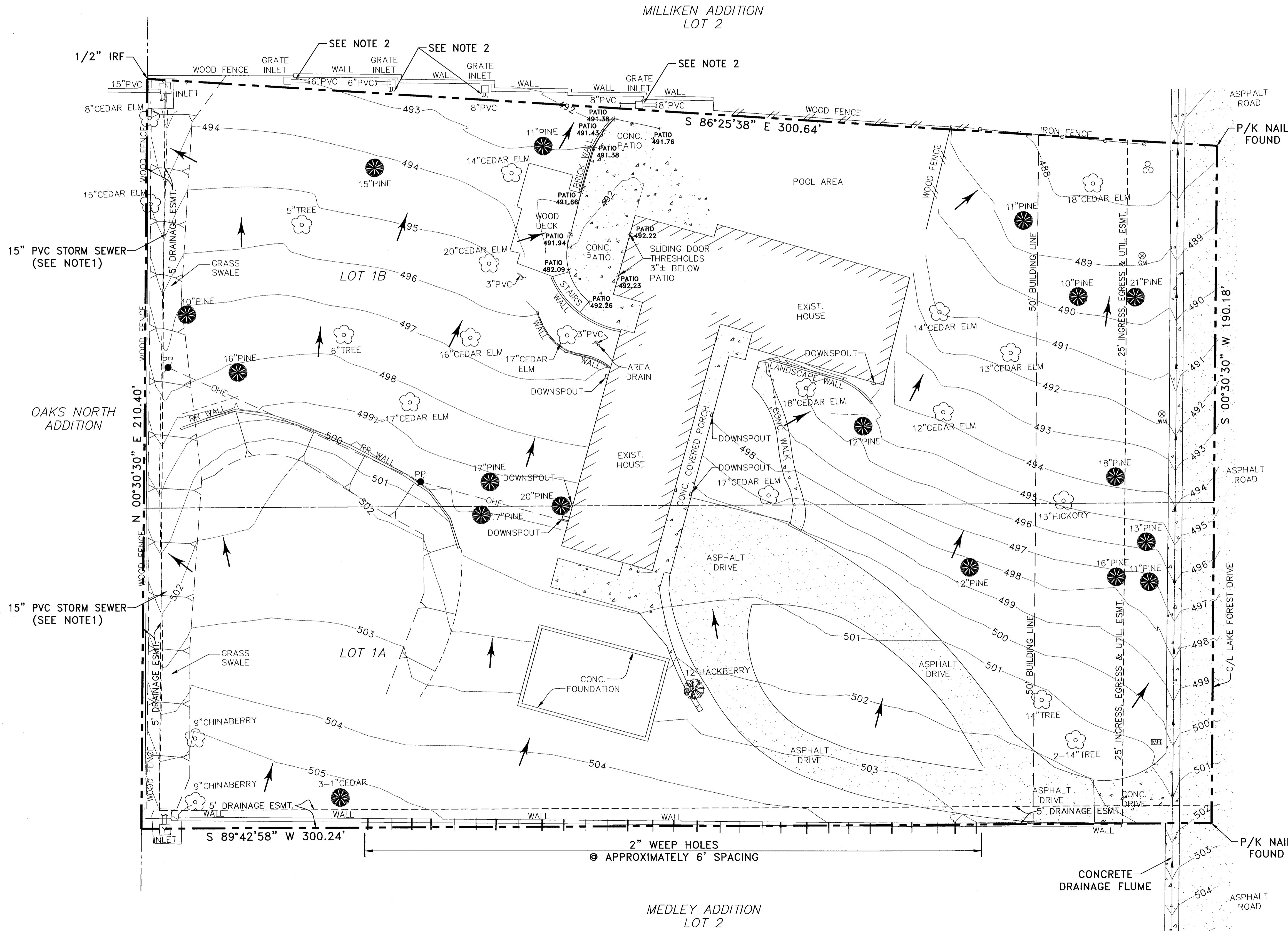

- Notes on Underground Drainage Systems:**
1. The 15" PVC storm sewer along the west property line was buried, as a result, no exact location could be determined with the field survey. Locations for the inlets at either end of the 15" pvc storm sewer are shown on this survey exhibit. The location shown of the 15" PVC at the inlets is based on visual inspection of the pipes entering and exiting the "Y" inlets.
 2. The PVC storm sewer system along the north property line was not exposed to determine an exact location. Construction plans do not exist for the private drainage system; therefore, the pipes and directions shown on this plan are based on visual inspection of each grate inlet.

- Topographic Survey Notes:**
1. Local control was established for this topographic survey.
 2. Field survey performed on September 24, 2004.

**TOPOGRAPHIC SURVEY EXHIBIT OF
REPLAT OF LOT 1 MILLIKEN ADDITION
14905 LAKE FOREST DRIVE**

TOWN OF ADDISON



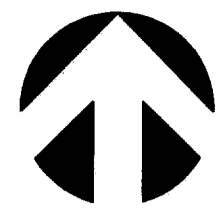

15 0 15 30
scale 1"=15' feet

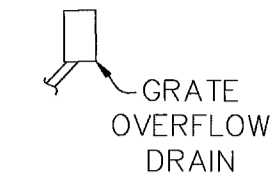

LEGEND

- GROUND SLOPE
- 2" WEEP HOLE
- ASPHALT PAVEMENT
- CONCRETE PAVEMENT

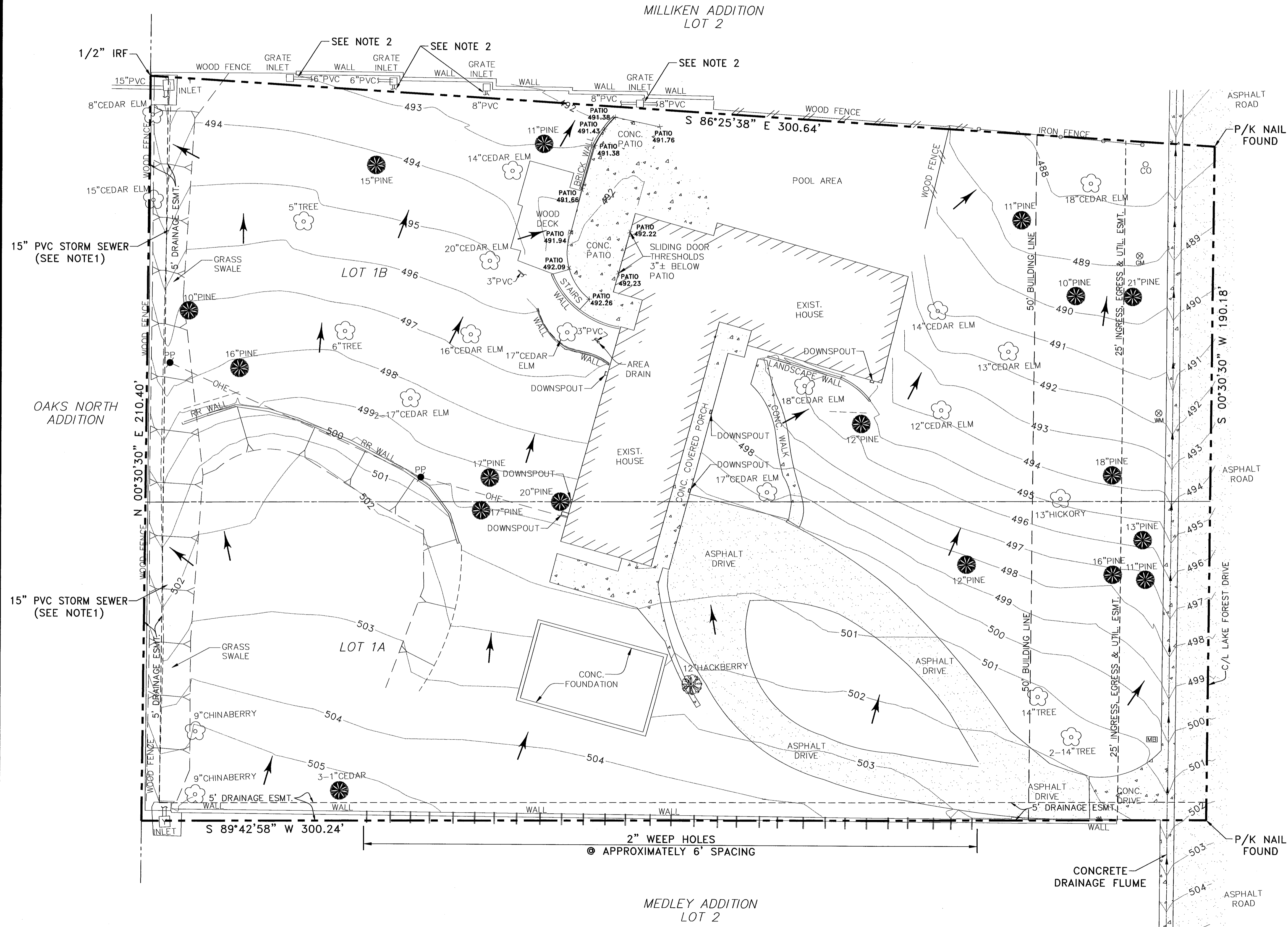

Notes on Underground Drainage Systems:

1. The 15" PVC storm sewer along the west property line was buried, as a result, no exact location could be determined with the field survey. Locations for the inlets at either end of the 15" pvc storm sewer are shown on this survey exhibit. The location shown of the 15" PVC at the inlets is based on visual inspection of the pipes entering and exiting the "Y" inlets.
2. The PVC storm sewer system along the north property line was not exposed to determine an exact location. Construction plans do not exist for the private drainage system; therefore, the pipes and directions shown on this plan are based on visual inspection of each grate inlet.

Topographic Survey Notes:

1. Local control was established for this topographic survey.
2. Field survey performed on September 24, 2004.

TOPOGRAPHIC SURVEY EXHIBIT OF
REPLAT OF LOT 1 MILLIKEN ADDITION
14905 LAKE FOREST DRIVE

TOWN OF ADDISON

