

15 0 15 30  
scale 1"=15' feet

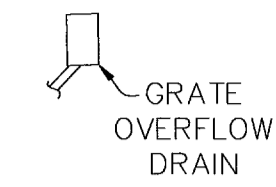

**LEGEND**

- GROUND SLOPE
- 2" WEEP HOLE
- ASPHALT PAVEMENT
- CONCRETE PAVEMENT

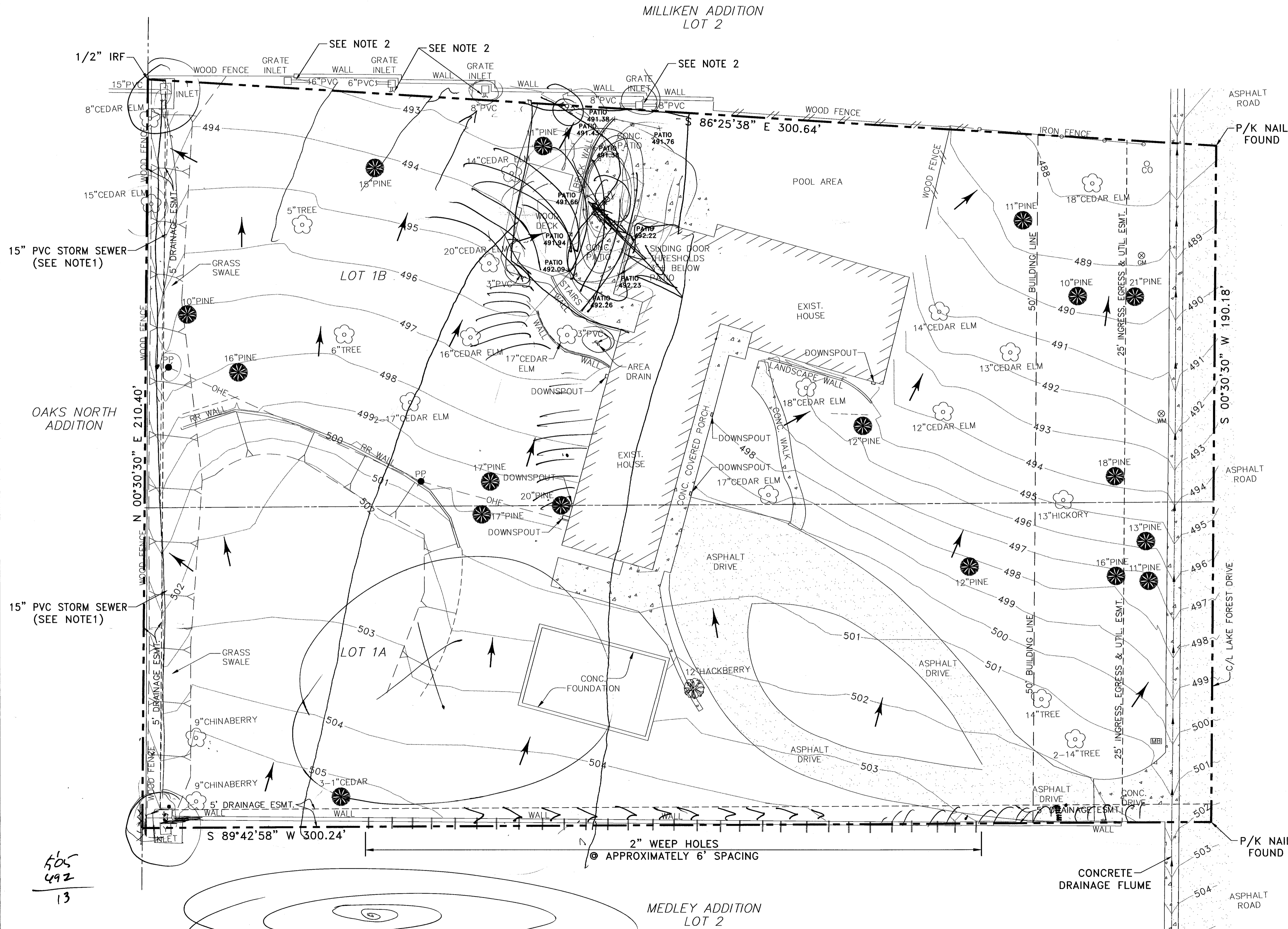

- Notes on Underground Drainage Systems:**
- The 15" PVC storm sewer along the west property line was buried, as a result, no exact location could be determined with the field survey. Locations for the inlets at either end of the 15" pvc storm sewer are shown on this survey exhibit. The location shown of the 15" PVC at the inlets is based on visual inspection of the pipes entering and exiting the "Y" inlets.
  - The PVC storm sewer system along the north property line was not exposed to determine an exact location. Construction plans do not exist for the private drainage system; therefore, the pipes and directions shown on this plan are based on visual inspection of each grate inlet.

- Topographic Survey Notes:**
- Local control was established for this topographic survey.
  - Field survey performed on September 24, 2004.

**TOPOGRAPHIC SURVEY EXHIBIT OF  
REPLAT OF LOT 1 MILLIKEN ADDITION  
14905 LAKE FOREST DRIVE**

**TOWN OF ADDISON**



505  
492  
13