

STATION	LT. RT.	DESCRIPTION
4146		10' 1" Cedar
4147		10' 1" Cedar
4148		10' 1" Cedar
4149		10' 1" Cedar
4150		10' 1" Cedar
4151		10' 1" Cedar
4152		10' 1" Cedar
4153		10' 1" Cedar
4154		10' 1" Cedar
4155		10' 1" Cedar
4156		10' 1" Cedar
4157		10' 1" Cedar
4158		10' 1" Cedar
4159		10' 1" Cedar
4160		10' 1" Cedar
4161		10' 1" Cedar
4162		10' 1" Cedar
4163		10' 1" Cedar
4164		10' 1" Cedar
4165		10' 1" Cedar
4166		10' 1" Cedar
4167		10' 1" Cedar
4168		10' 1" Cedar
4169		10' 1" Cedar
4170		10' 1" Cedar
4171		10' 1" Cedar
4172		10' 1" Cedar
4173		10' 1" Cedar
4174		10' 1" Cedar
4175		10' 1" Cedar
4176		10' 1" Cedar
4177		10' 1" Cedar
4178		10' 1" Cedar
4179		10' 1" Cedar
4180		10' 1" Cedar
4181		10' 1" Cedar
4182		10' 1" Cedar
4183		10' 1" Cedar
4184		10' 1" Cedar
4185		10' 1" Cedar
4186		10' 1" Cedar
4187		10' 1" Cedar
4188		10' 1" Cedar
4189		10' 1" Cedar
4190		10' 1" Cedar
4191		10' 1" Cedar
4192		10' 1" Cedar
4193		10' 1" Cedar
4194		10' 1" Cedar
4195		10' 1" Cedar
4196		10' 1" Cedar
4197		10' 1" Cedar
4198		10' 1" Cedar
4199		10' 1" Cedar
4200		10' 1" Cedar

Weldon Edward Combs & Anna D. Combs 4-25-69
 1/2" Strip Easement along East side of property, see instrument
 The City of Dallas shall not have right to remove or farm
 any tree described in tree list and located on said
 property without written permission of owners
 from sta. 4+00 to 6+12
 BLK-8171 Abst-157
 The City of Dallas shall be responsible for
 installing 6" water on East side of street
 C.O. ~ 69-3495
 Vol. ~ 69123 Pg ~ 1114, 1115, 1116, 1117
 Date ~ June 24, 1969

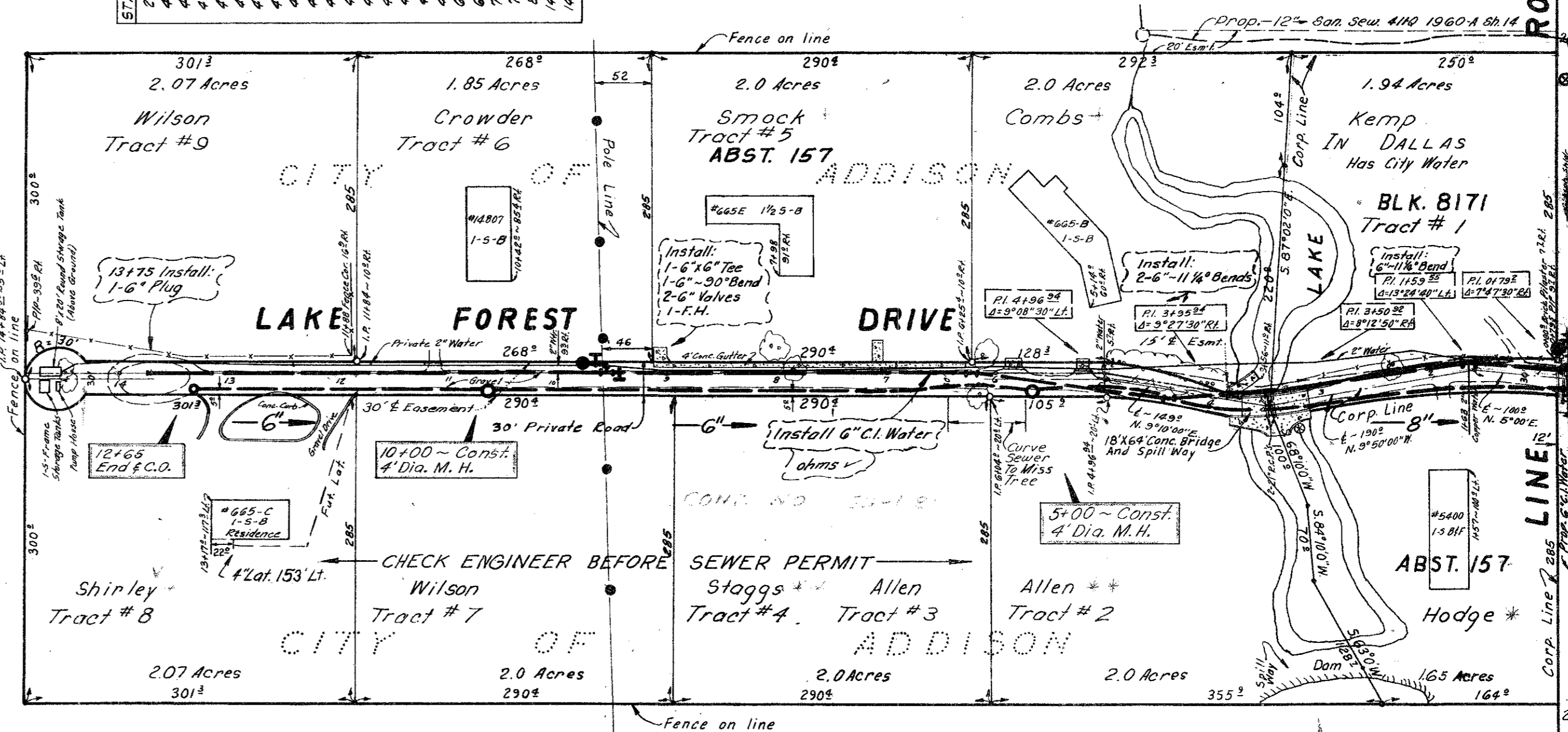

LAKE FOREST DRIVE Dedicated
 To The CITY OF ADDISON For
 Street & Utility Purposes By
 Easement Instruments Dated
 June 1974 By The Following
 Property Owners:
 John L. Shirley, And Wife, Wanda Shirley
 Donald R. Dinsmore And Wife, Caryl Dinsmore
 Dr. J.P. Kokko And Wife, Nancy R. Kokko
 H.L. Kemp And Wife, Reno Kemp
 Paul Hodge And Wife, Hazel Hodge
 Victor A. Sahn, Jr. And Wife, Bobbie Sahn, Jr.
 Frank L. Crowder And Wife, Marion Crowder

Philip Edward Wilson, Homer L. Kemp, Rena A. Kemp, 4-25-69
 John B. Allen, Virginia D. Allen, Kenneth L. Staggs,
 Priscilla Staggs, S.C. Smoak Jr., Jean C. Smoak,
 Frank L. Crowder, Marion N. Crowder, John L. Shirley,
 Wanda L. Shirley
 15' 180" Esmt. ~ From Sta. 0+702 to 14+84 30
 Tracts # 1, 2, 3, 4, 5, 6, 7, 8, 9
 BLK-8171 Abst-157
 C.O. ~ 69-3495
 Vol. ~ 69123 Pg ~ 1107, 1108, 1109
 Date ~ June 24, 1969

Added to Cont.
 69-76 by Combs
 Res. 8-4-69
 FORESBURY DR.
 8" Valve
 Install
 11" 8" 1/2" Cross
 1" 8" 1/2" Tee
 1" 6" 1/2" Tee
 2" 6" Valves
 2" 6" Plugs
 1" F.H.
 Bare Jack or Tunnel
 Backfill With Sand
 3" Water Shall Be
 Installed Under Pmt.
 By Bare Jack or Tunnel
 BEFORE Starting Sewer
 Operation, Uncover Exist.
 8" Valve To Determine
 Exact Elevation.

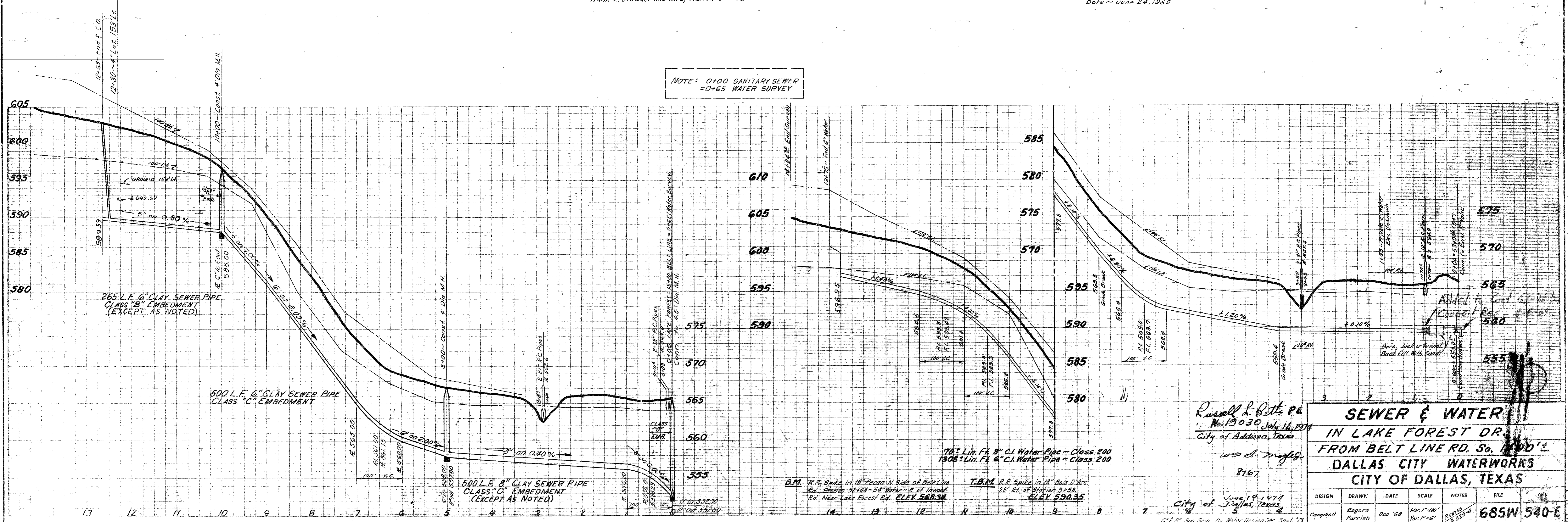

STATION	LT.	RP.	DESCRIPTION
4196	10	1	10' 6" Elm
4197	10	2	8' 9" Cedar
4198	10	3	8' 9" Cedar
4199	10	4	8' 9" Cedar
4200	10	5	8' 9" Cedar
4201	10	6	8' 9" Cedar
4202	10	7	8' 9" Cedar
4203	10	8	8' 9" Cedar
4204	10	9	8' 9" Cedar
4205	10	10	8' 9" Cedar
4206	10	11	8' 9" Cedar
4207	10	12	8' 9" Cedar
4208	10	13	8' 9" Cedar
4209	10	14	8' 9" Cedar
4210	10	15	8' 9" Cedar
4211	10	16	8' 9" Cedar
4212	10	17	8' 9" Cedar
4213	10	18	8' 9" Cedar
4214	10	19	8' 9" Cedar
4215	10	20	8' 9" Cedar
4216	10	21	8' 9" Cedar
4217	10	22	8' 9" Cedar
4218	10	23	8' 9" Cedar
4219	10	24	8' 9" Cedar
4220	10	25	8' 9" Cedar
4221	10	26	8' 9" Cedar
4222	10	27	8' 9" Cedar
4223	10	28	8' 9" Cedar
4224	10	29	8' 9" Cedar
4225	10	30	8' 9" Cedar
4226	10	31	8' 9" Cedar
4227	10	32	8' 9" Cedar
4228	10	33	8' 9" Cedar
4229	10	34	8' 9" Cedar
4230	10	35	8' 9" Cedar
4231	10	36	8' 9" Cedar
4232	10	37	8' 9" Cedar
4233	10	38	8' 9" Cedar
4234	10	39	8' 9" Cedar
4235	10	40	8' 9" Cedar
4236	10	41	8' 9" Cedar
4237	10	42	8' 9" Cedar
4238	10	43	8' 9" Cedar
4239	10	44	8' 9" Cedar
4240	10	45	8' 9" Cedar
4241	10	46	8' 9" Cedar
4242	10	47	8' 9" Cedar
4243	10	48	8' 9" Cedar
4244	10	49	8' 9" Cedar
4245	10	50	8' 9" Cedar
4246	10	51	8' 9" Cedar
4247	10	52	8' 9" Cedar
4248	10	53	8' 9" Cedar
4249	10	54	8' 9" Cedar
4250	10	55	8' 9" Cedar
4251	10	56	8' 9" Cedar
4252	10	57	8' 9" Cedar
4253	10	58	8' 9" Cedar
4254	10	59	8' 9" Cedar
4255	10	60	8' 9" Cedar
4256	10	61	8' 9" Cedar
4257	10	62	8' 9" Cedar
4258	10	63	8' 9" Cedar
4259	10	64	8' 9" Cedar
4260	10	65	8' 9" Cedar
4261	10	66	8' 9" Cedar
4262	10	67	8' 9" Cedar
4263	10	68	8' 9" Cedar
4264	10	69	8' 9" Cedar
4265	10	70	8' 9" Cedar
4266	10	71	8' 9" Cedar
4267	10	72	8' 9" Cedar
4268	10	73	8' 9" Cedar
4269	10	74	8' 9" Cedar
4270	10	75	8' 9" Cedar
4271	10	76	8' 9" Cedar
4272	10	77	8' 9" Cedar
4273	10	78	8' 9" Cedar
4274	10	79	8' 9" Cedar
4275	10	80	8' 9" Cedar
4276	10	81	8' 9" Cedar
4277	10	82	8' 9" Cedar
4278	10	83	8' 9" Cedar
4279	10	84	8' 9" Cedar
4280	10	85	8' 9" Cedar
4281	10	86	8' 9" Cedar
4282	10	87	8' 9" Cedar
4283	10	88	8' 9" Cedar
4284	10	89	8' 9" Cedar
4285	10	90	8' 9" Cedar
4286	10	91	8' 9" Cedar
4287	10	92	8' 9" Cedar
4288	10	93	8' 9" Cedar
4289	10	94	8' 9" Cedar
4290	10	95	8' 9" Cedar
4291	10	96	8' 9" Cedar
4292	10	97	8' 9" Cedar
4293	10	98	8' 9" Cedar
4294	10	99	8' 9" Cedar
4295	10	100	8' 9" Cedar

Weldon Edward Combs & Anna D. Combs 4-25-69
 15' Strip Easement along East side of property, see instrument
 The City of Dallas shall not have right to remove or harm
 any tree described in tree list and located on said
 property without written permission of owners
 From Sta. 4+00 to 6+12
 Blk ~ 8171 Abst ~ 157
 The City of Dallas shall be responsible for
 installing 6" water on East side of street
 C.O. ~ 69-3495
 Val ~ 69123 Pg ~ 114, 115, 116, 117
 Date ~ June 24, 1969

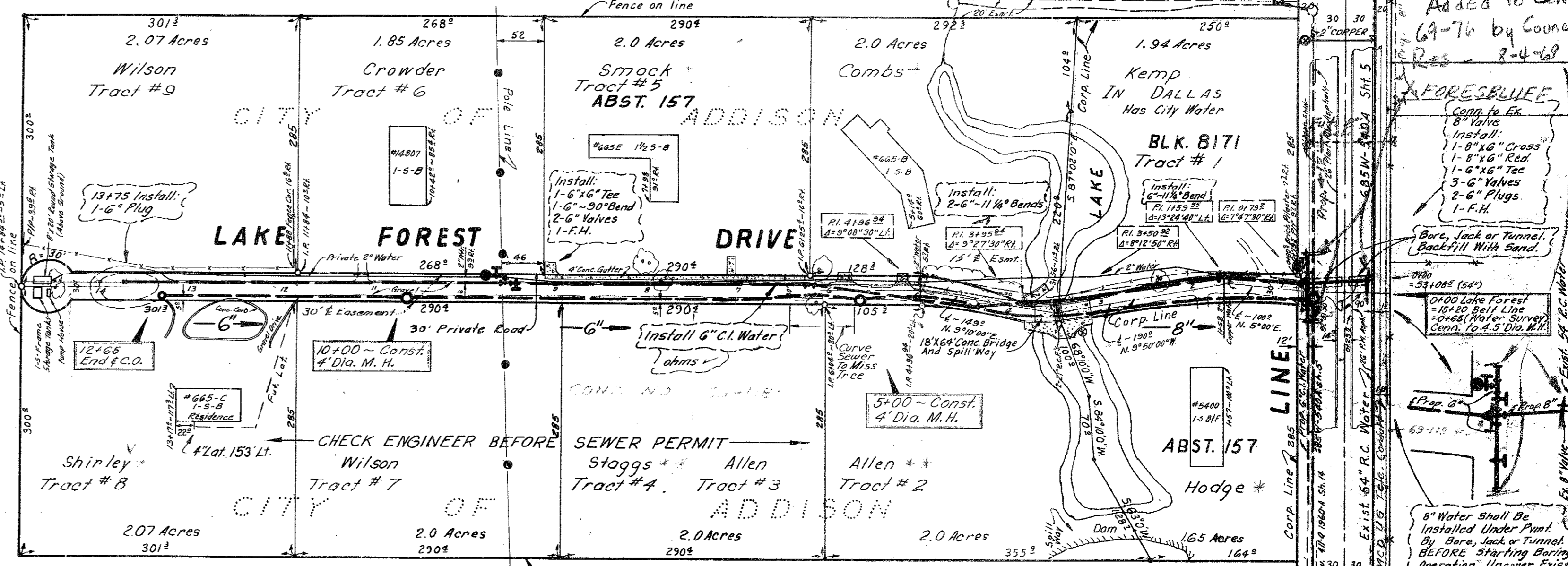

LAKE FOREST DRIVE Dedicated
 To The CITY OF ADDISON For
 Street & Utility Purposes By
 Easement Instruments Dated
 June 1974 By The Following
 Property Owners
 John L. Shirley And Wife, Wanda Shirley
 Donald R. Dinsmore And Wife, Caryl Dinsmore
 Dr. J.P. Kokko And Wife, Nancy R. Kokko
 H.L. Kemp And Wife, Reno Kemp
 Paul Hodge And Wife, Hazel Hodge
 Victor A. Sahn, Jr. And Wife, Bobbie Sahn, Jr.
 Frank L. Crowder And Wife, Marian Crowder

Philip Edward Wilson, Homer L. Kemp, Rena A. Kemp, 4-25-69
 John B. Allen, Virginia D. Allen, Kenneth L. Stagg's
 Priscilla Stagg's, S.C. Smock Jr., Ulean C. Smock,
 Frank L. Crowder, Marion M. Crowder, John L. Shirley,
 Wanda L. Shirley
 15' 430' E Esmt ~ From Sta. 0+79.2 to 14+84.35
 Tracts # 1, 2, 3, 4, 5, 6, 7, 8, 9
 Blk ~ 8171, Abst ~ 157
 C.O. ~ 69-3495
 Val ~ 69123 Pg ~ 1107, 1108, 1109
 Date ~ June 24, 1969

NOTE: 0+00 SANITARY SEWER
 = 0+65 WATER SURVEY

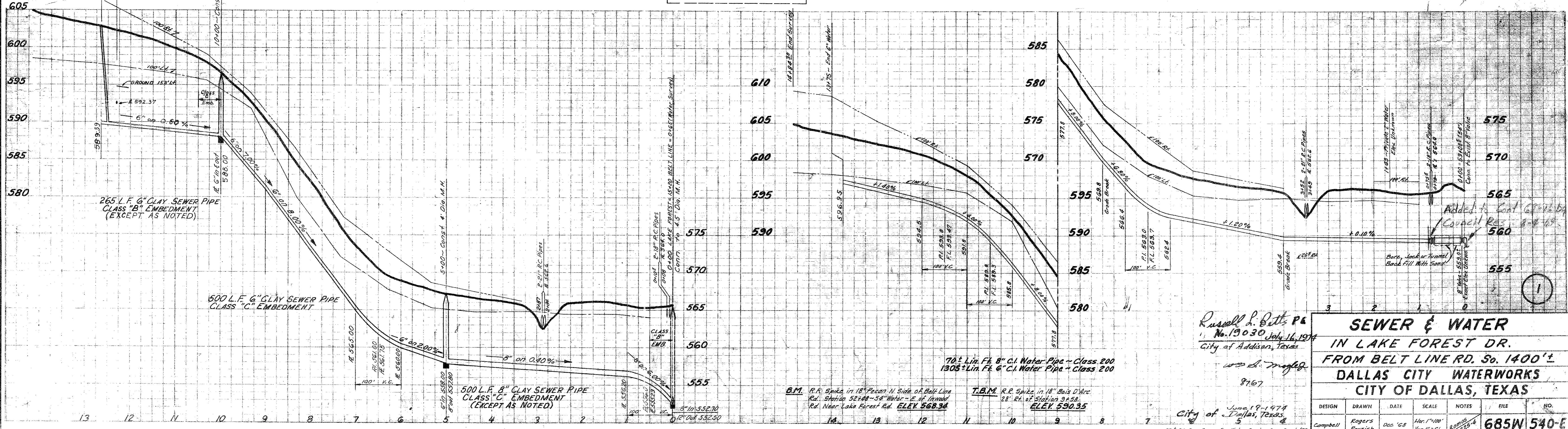

Russell L. Betts PE
 No. 13030 July 16, 1974
 City of Addison, Texas

**SEWER & WATER
 IN LAKE FOREST DR.
 FROM BELT LINE RD. So. 1400'±
 DALLAS CITY WATERWORKS
 CITY OF DALLAS, TEXAS**

DESIGN	DRAWN	DATE	SCALE	NOTES	FILE	NO.
Campbell	Rogers	Dec '68	Hor. 1"=100' Ver. 1"=6'	8/10/69 6" 8" San. Sew. By Water Design Sec. Sept. '73	685W	540-E

City of Dallas, Texas
 June 19-1974
 8167

STATION	LT.	RT.	DESCRIPTION
101	6'		6" Cedar
102	4'		6" Cedar
103	4'		6" Cedar
104	4'		6" Cedar
105	4'		6" Cedar
106	4'		6" Cedar
107	4'		6" Cedar
108	4'		6" Cedar
109	4'		6" Cedar
110	4'		6" Cedar
111	4'		6" Cedar
112	4'		6" Cedar
113	4'		6" Cedar
114	4'		6" Cedar
115	4'		6" Cedar
116	4'		6" Cedar
117	4'		6" Cedar
118	4'		6" Cedar
119	4'		6" Cedar
120	4'		6" Cedar
121	4'		6" Cedar
122	4'		6" Cedar
123	4'		6" Cedar
124	4'		6" Cedar
125	4'		6" Cedar
126	4'		6" Cedar
127	4'		6" Cedar
128	4'		6" Cedar
129	4'		6" Cedar
130	4'		6" Cedar
131	4'		6" Cedar
132	4'		6" Cedar
133	4'		6" Cedar
134	4'		6" Cedar
135	4'		6" Cedar
136	4'		6" Cedar
137	4'		6" Cedar
138	4'		6" Cedar
139	4'		6" Cedar
140	4'		6" Cedar
141	4'		6" Cedar
142	4'		6" Cedar
143	4'		6" Cedar
144	4'		6" Cedar
145	4'		6" Cedar
146	4'		6" Cedar
147	4'		6" Cedar
148	4'		6" Cedar
149	4'		6" Cedar
150	4'		6" Cedar
151	4'		6" Cedar
152	4'		6" Cedar
153	4'		6" Cedar
154	4'		6" Cedar
155	4'		6" Cedar
156	4'		6" Cedar
157	4'		6" Cedar
158	4'		6" Cedar
159	4'		6" Cedar
160	4'		6" Cedar
161	4'		6" Cedar
162	4'		6" Cedar
163	4'		6" Cedar
164	4'		6" Cedar
165	4'		6" Cedar
166	4'		6" Cedar
167	4'		6" Cedar
168	4'		6" Cedar
169	4'		6" Cedar
170	4'		6" Cedar
171	4'		6" Cedar
172	4'		6" Cedar
173	4'		6" Cedar
174	4'		6" Cedar
175	4'		6" Cedar
176	4'		6" Cedar
177	4'		6" Cedar
178	4'		6" Cedar
179	4'		6" Cedar
180	4'		6" Cedar
181	4'		6" Cedar
182	4'		6" Cedar
183	4'		6" Cedar
184	4'		6" Cedar
185	4'		6" Cedar
186	4'		6" Cedar
187	4'		6" Cedar
188	4'		6" Cedar
189	4'		6" Cedar
190	4'		6" Cedar
191	4'		6" Cedar
192	4'		6" Cedar
193	4'		6" Cedar
194	4'		6" Cedar
195	4'		6" Cedar
196	4'		6" Cedar
197	4'		6" Cedar
198	4'		6" Cedar
199	4'		6" Cedar
200	4'		6" Cedar

Weldon Edward Combs & Anna D. Combs 4-25-69
 15' Strip Easement along East side of property, see instrument
 The City of Dallas shall not have right to remove or harm
 any tree described in tree list and located on said
 property without written permission of owners
 from sta. 4+00 to 6+12
 Blk - 8171 Abst - 157
 The City of Dallas shall be responsible for
 installing 6" water on East side of street
 C.O. - 69-3495
 Val. - 69123 Pg. - 119, 115, 116, 117
 Date - June 24, 1969

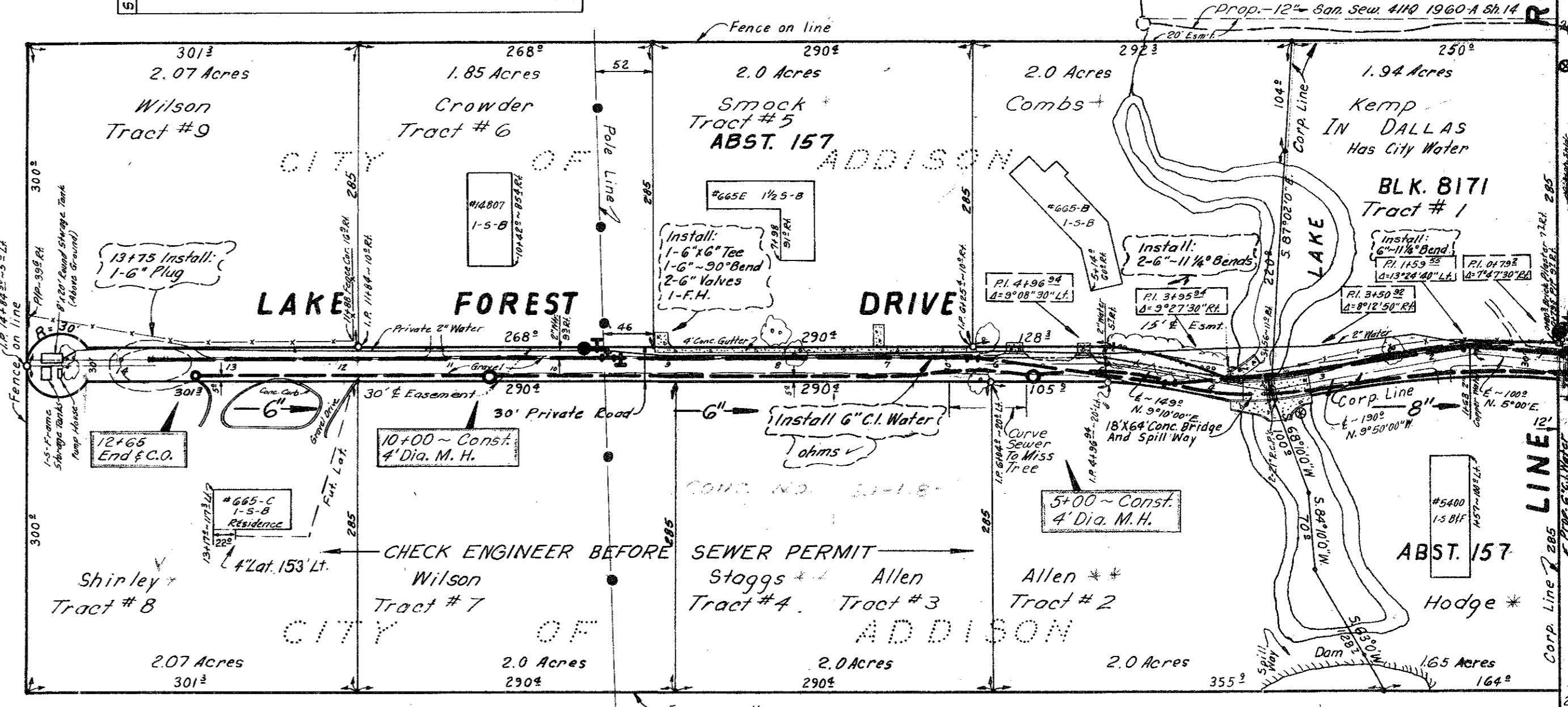
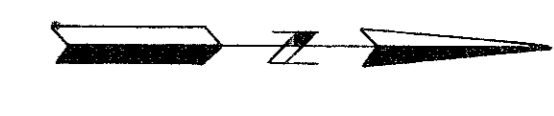

LAKE FOREST DRIVE Dedicated
 To The CITY OF ADDISON For
 Street & Utility Purposes By
 Easement Instruments Dated
 June 1974 By The Following
 Property Owners:
 John L. Shirley And Wife, Wanda Shirley
 Donald R. Dinsmore And Wife, Cary Dinsmore
 Dr. J. R. Kalko And Wife, Nancy R. Kalko
 H. L. Kemp And Wife, Reno Kemp
 Paul Hodges And Wife, Hazel Hodges
 Victor A. Sahn, Jr. And Wife, Bobbie Sahn, Jr.
 Frank L. Crowder And Wife, Marion Crowder

Philip Edward Wilson, Homer L. Kemp, Reno A. Kemp, 4-25-69
 John B. Allen, Virginia D. Allen, Kenneth L. Stagg's,
 Priscilla Stagg's, S. C. Smock, Jr., Jean C. Smock,
 Frank L. Crowder, Marion M. Crowder, John L. Shirley,
 Wanda L. Shirley
 15' 430' E. Esm't. - From Sta. 0+70.3 to 14+84.3
 Tracts # 1, 2, 3, 4, 5, 6, 7, 8, 9
 Blk - 8171 Abst - 157
 C.O. - 69-3495
 Val. - 69123 Pg. - 1107, 1108, 1109
 Date - June 24, 1969

NOTE: 0+00 SANITARY SEWER
 = 0+65 WATER SURVEY

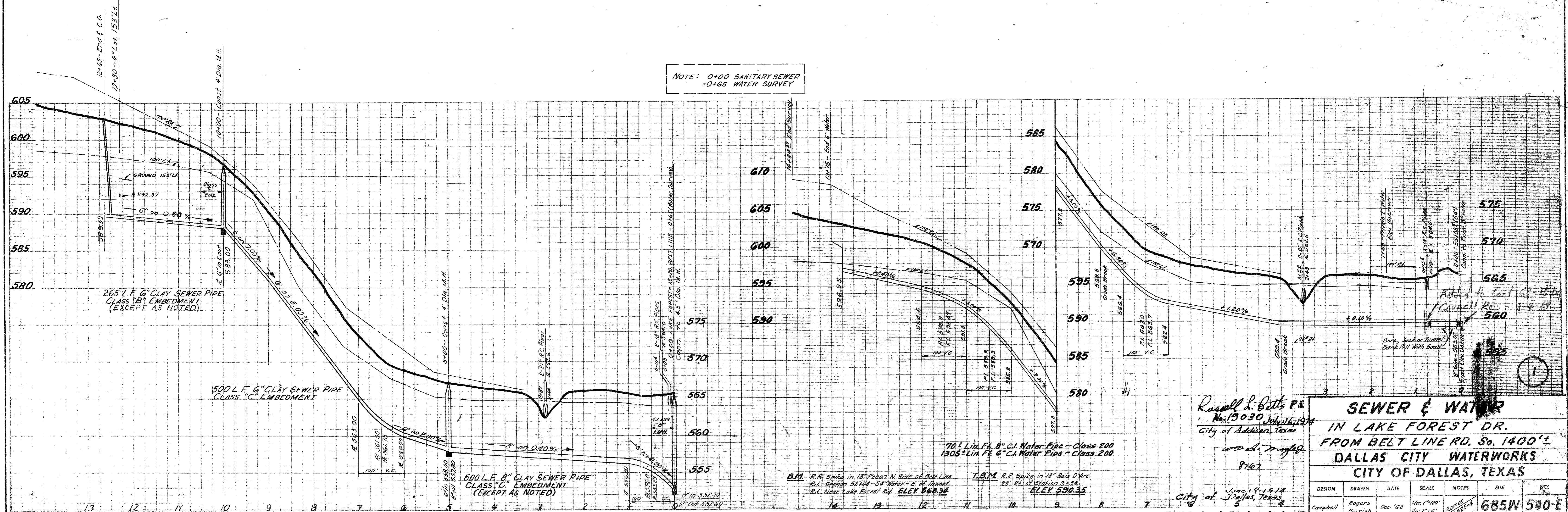

SEWER & WATER
IN LAKE FOREST DR.
FROM BELT LINE RD. So. 1400'±
DALLAS CITY WATERWORKS
CITY OF DALLAS, TEXAS

DESIGN	DRAWN	DATE	SCALE	NOTES	FILE	NO.
Campbell	Rogers	Dec '68	1/4" = 1'-0"	Ver. 11" = 6"	8167	685W 540-E

Russell A. Bett, P.E.
 No. 19030, Jan. 16, 1974
 City of Addison, Texas
 8167
 June 19, 1974
 City of Dallas, Texas

B.M. R.R. Spike in 18' Paved N Side of Belt Line
 R.L. Station 52+48 - 54' Water - 2' 1/2" Travel
 R.L. Near Lake Forest Rd. ELEV 568.34
 T.B.M. R.R. Spike in 18' Bois D'Arc
 28' R.L. of Station 51+88
 ELEV 590.35

Added to Cont. 685W 540-E
 Res. 8-4-69
 FORESLOPE DR.
 1-1/2" Fall
 1-1/2" x 16" Cross
 1-1/2" x 16" Rod
 1-1/2" x 16" Tee
 3-6" Valves
 2-6" Plugs
 1-F.H.
 Bare, Jack or Tunnel
 Backfill With Sand
 8" Water Shall Be
 Installed Under Punt
 By Bare, Jack or Tunnel
 BEFORE Starting Boring
 Operation. Verify Exact
 6" Valve To Determine
 Exact Elevation.

STATION	LT.	RT.	DESCRIPTION
4148	1/4	6'	8" Cedar
4149	1/4	6'	8" Cedar
4150	1/4	6'	8" Cedar
4151	1/4	6'	8" Cedar
4152	1/4	6'	8" Cedar
4153	1/4	6'	8" Cedar
4154	1/4	6'	8" Cedar
4155	1/4	6'	8" Cedar
4156	1/4	6'	8" Cedar
4157	1/4	6'	8" Cedar
4158	1/4	6'	8" Cedar
4159	1/4	6'	8" Cedar
4160	1/4	6'	8" Cedar
4161	1/4	6'	8" Cedar
4162	1/4	6'	8" Cedar
4163	1/4	6'	8" Cedar
4164	1/4	6'	8" Cedar
4165	1/4	6'	8" Cedar
4166	1/4	6'	8" Cedar
4167	1/4	6'	8" Cedar
4168	1/4	6'	8" Cedar
4169	1/4	6'	8" Cedar
4170	1/4	6'	8" Cedar
4171	1/4	6'	8" Cedar
4172	1/4	6'	8" Cedar
4173	1/4	6'	8" Cedar
4174	1/4	6'	8" Cedar
4175	1/4	6'	8" Cedar
4176	1/4	6'	8" Cedar
4177	1/4	6'	8" Cedar
4178	1/4	6'	8" Cedar
4179	1/4	6'	8" Cedar
4180	1/4	6'	8" Cedar
4181	1/4	6'	8" Cedar
4182	1/4	6'	8" Cedar
4183	1/4	6'	8" Cedar
4184	1/4	6'	8" Cedar
4185	1/4	6'	8" Cedar
4186	1/4	6'	8" Cedar
4187	1/4	6'	8" Cedar
4188	1/4	6'	8" Cedar
4189	1/4	6'	8" Cedar
4190	1/4	6'	8" Cedar
4191	1/4	6'	8" Cedar
4192	1/4	6'	8" Cedar
4193	1/4	6'	8" Cedar
4194	1/4	6'	8" Cedar
4195	1/4	6'	8" Cedar
4196	1/4	6'	8" Cedar
4197	1/4	6'	8" Cedar
4198	1/4	6'	8" Cedar
4199	1/4	6'	8" Cedar
4200	1/4	6'	8" Cedar

Weldon Edward Combs & Anna D. Combs 4-25-69
 15' Strip Easement along East side of property, see instrument
 The City of Dallas shall not have right to remove or harm
 any tree described in tree list and located on said
 property without written permission of owners
 From Sta. 4+00 to 6+12
 Blk. ~ 8171, Abst. ~ 157
 The City of Dallas shall be responsible for
 installing 6" water on East side of street
 C.O. ~ 69-3495
 Vol. ~ 69123 Pg. ~ 114, 115, 116, 117
 Date ~ June 24, 1969

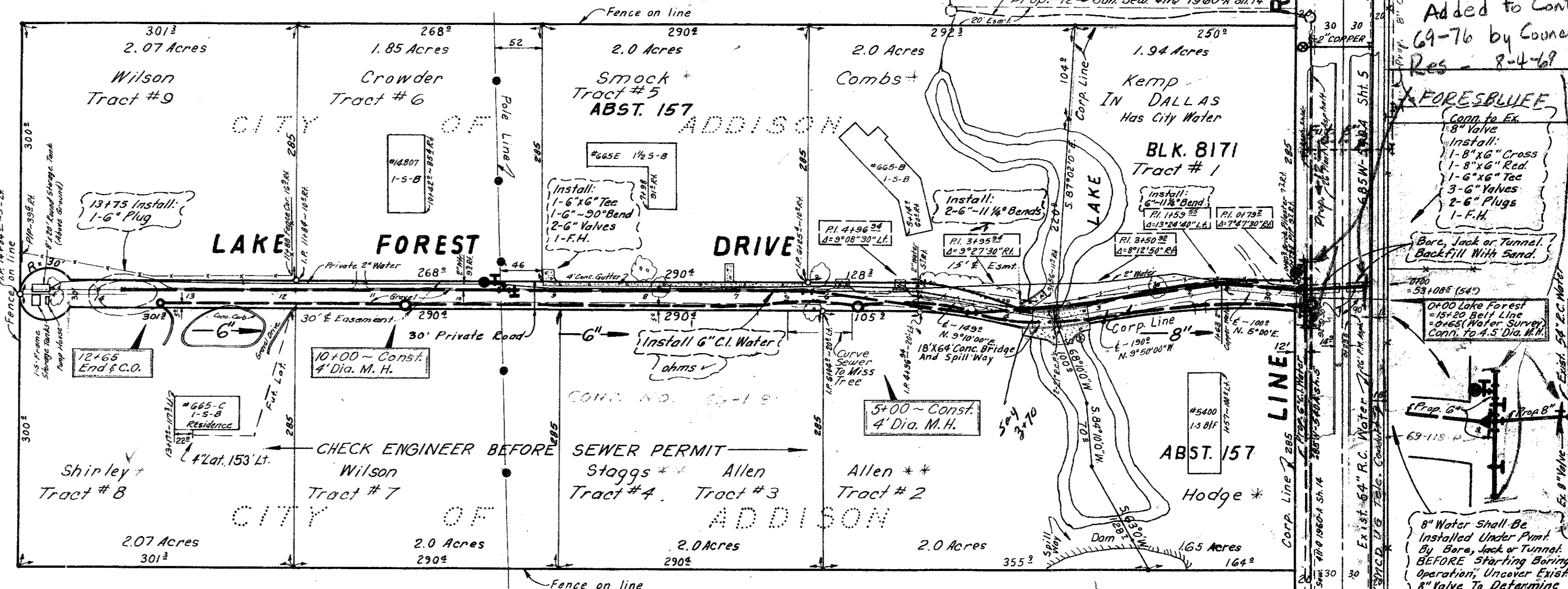

LAKE FOREST DRIVE Dedicated
 To The CITY OF ADDISON For
 Street & Utility Purposes By
 Easement Instruments Dated
 June 1974 By The Following
 Property Owners:
 John L. Shirley And Wife, Wanda Shirley
 Donald R. Dinsmore And Wife, Cary J. Dinsmore
 Dr. J. P. Korke And Wife, Nancy R. Korke
 W.L. Kemp And Wife, Reno Kemp
 Paul Hodge And Wife, Hazel Hodge
 Victor A. Sahn, Jr. And Wife, Bobbie Sahn, Jr.
 Frank L. Crowder And Wife, Marion Crowder

Philip Edward Wilson, Homer L. Kemp, Rena A. Kemp, 4-25-69
 John B. Allen, Virginia D. Allen, Kenneth L. Staggs,
 Priscilla Staggs, S. C. Smock Jr., Jean C. Smock,
 Wynona L. Shirley
 15' (30' Esmt. ~ From Sta. 0+703 to 14+84) 30
 Tracts # 1, 2, 3, 4, 5, 6, 7, 8, 9
 Blk. ~ 8171, Abst. ~ 157
 C.O. ~ 69-3495
 Vol. ~ 69123 Pg. ~ 1107, 1108, 1109
 Date ~ June 24, 1969

NOTE: 0+00 SANITARY SEWER
 =0+65 WATER SURVEY

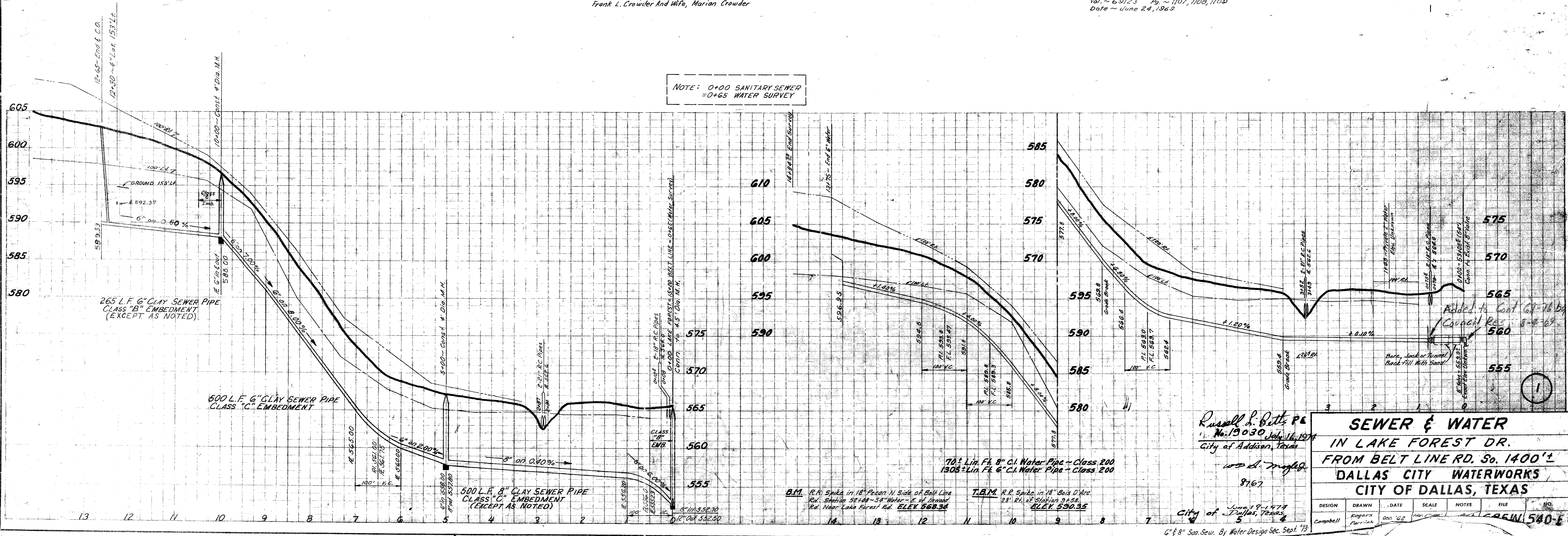

Russell D. Batt, P.E.
 No. 19030 July 16, 1974
 City of Addison, Texas

**SEWER & WATER
 IN LAKE FOREST DR.
 FROM BELT LINE RD. So. 1400' E
 DALLAS CITY WATERWORKS
 CITY OF DALLAS, TEXAS**

DESIGN	DRAWN	DATE	SCALE	NOTES	FILE NO.
Campbell	Purvis	Dec 69	1" = 40'		1540-1

Added to Cont.
 69-76 by Council
 Res. 8-4-69

FORESLUEE DR.

11-8" x 16" Cross
 1-6" x 16" Tee
 3-6" Valves
 2-6" Plugs
 1-F.H.

Backfill of Trench
 Backfill With Sand

8" Water Shall Be
 Installed Under Point
 By Bars, Jack or Tunnel
 BEFORE Starting Being
 Operation, Uncover Exist
 8" Valve To Determine
 Exact Elevation.

10" Dia. 15' H. Manhole

10" Dia. 15' H. Manhole

10" Dia. 15' H. Manhole

10" Dia. 15' H. Manhole

10" Dia. 15' H. Manhole

10" Dia. 15' H. Manhole

10" Dia. 15' H. Manhole

10" Dia. 15' H. Manhole

10" Dia. 15' H. Manhole

10" Dia. 15' H. Manhole

10" Dia. 15' H. Manhole

10" Dia. 15' H. Manhole

10" Dia. 15' H. Manhole

10" Dia. 15' H. Manhole

10" Dia. 15' H. Manhole

10" Dia. 15' H. Manhole

STATION	LT. RT.	DESCRIPTION
4148		1/2" 6" Cedar
4149		1/2" 6" Cedar
4150		1/2" 6" Cedar
4151		1/2" 6" Cedar
4152		1/2" 6" Cedar
4153		1/2" 6" Cedar
4154		1/2" 6" Cedar
4155		1/2" 6" Cedar
4156		1/2" 6" Cedar
4157		1/2" 6" Cedar
4158		1/2" 6" Cedar
4159		1/2" 6" Cedar
4160		1/2" 6" Cedar
4161		1/2" 6" Cedar
4162		1/2" 6" Cedar
4163		1/2" 6" Cedar
4164		1/2" 6" Cedar
4165		1/2" 6" Cedar
4166		1/2" 6" Cedar
4167		1/2" 6" Cedar
4168		1/2" 6" Cedar
4169		1/2" 6" Cedar
4170		1/2" 6" Cedar
4171		1/2" 6" Cedar
4172		1/2" 6" Cedar
4173		1/2" 6" Cedar
4174		1/2" 6" Cedar
4175		1/2" 6" Cedar
4176		1/2" 6" Cedar
4177		1/2" 6" Cedar
4178		1/2" 6" Cedar
4179		1/2" 6" Cedar
4180		1/2" 6" Cedar
4181		1/2" 6" Cedar
4182		1/2" 6" Cedar
4183		1/2" 6" Cedar
4184		1/2" 6" Cedar
4185		1/2" 6" Cedar
4186		1/2" 6" Cedar
4187		1/2" 6" Cedar
4188		1/2" 6" Cedar
4189		1/2" 6" Cedar
4190		1/2" 6" Cedar
4191		1/2" 6" Cedar
4192		1/2" 6" Cedar
4193		1/2" 6" Cedar
4194		1/2" 6" Cedar
4195		1/2" 6" Cedar
4196		1/2" 6" Cedar
4197		1/2" 6" Cedar
4198		1/2" 6" Cedar
4199		1/2" 6" Cedar
4200		1/2" 6" Cedar

Weldon Edward Combs & Anna D. Combs 4-25-60
 15' Strip Easement along East side of property, see instrument
 The City of Dallas shall not have right to remove or harm
 any tree described in tree list and located on said
 property without written permission of owners
 From Sta. 4+00 to 6+12
 Blk ~ 8171 Abst ~ 157
 The City of Dallas shall be responsible for
 installing 6" water on East side of street
 C.O. ~ 69-3495
 Vol. ~ 69123 Pg ~ 114, 115, 116, 117
 Date ~ June 24, 1969

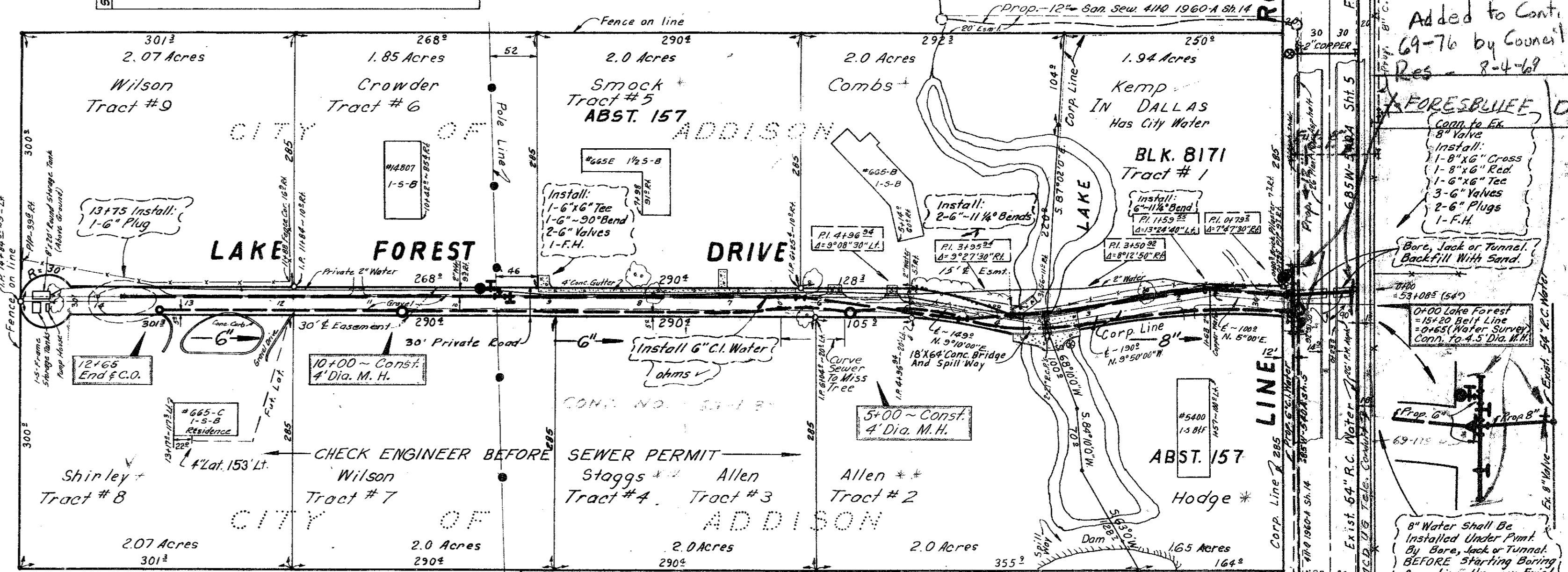

LAKE FOREST DRIVE Dedicated
 To The City of Addison For
 Street & Utility Purposes By
 Easement Instruments Dated
 June 1974 By The Following
 Property Owners:
 John L. Shirley And Wife, Wanda Shirley
 Donald R. Dinsmore And Wife, Caryl Dinsmore
 Dr. J. P. Kalko And Wife, Nancy R. Kalko
 W.L. Kemp And Wife, Rena Kemp
 Paul Hodge And Wife, Hazel Hodge
 Victor A. Sahn, Jr. And Wife, Bobbie Sahn, Jr.
 Frank L. Crowder And Wife, Marian Crowder

Philip Edward Wilson, Homer L. Kemp, Rena A. Kemp, 4-25-69
 John B. Allen, Virginia D. Allen, Kenneth L. Stagg,
 Priscilla Stagg, S. C. Stagg, Jr., Jean C. Stagg,
 Frank L. Crowder, Marion M. Crowder, John L. Shirley,
 Wanda L. Shirley
 15' 430' Esmt ~ From Sta. 0+702 to 14+84.30
 Tracts # 1, 2, 3, 4, 5, 6, 7, 8, 9
 Blk ~ 8171 Abst ~ 157
 C.O. ~ 69-3495
 Vol. ~ 69123 Pg ~ 1107, 1108, 1109
 Date ~ June 24, 1969

NOTE: 0+00 SANITARY SEWER
 = 0+65 WATER SURVEY

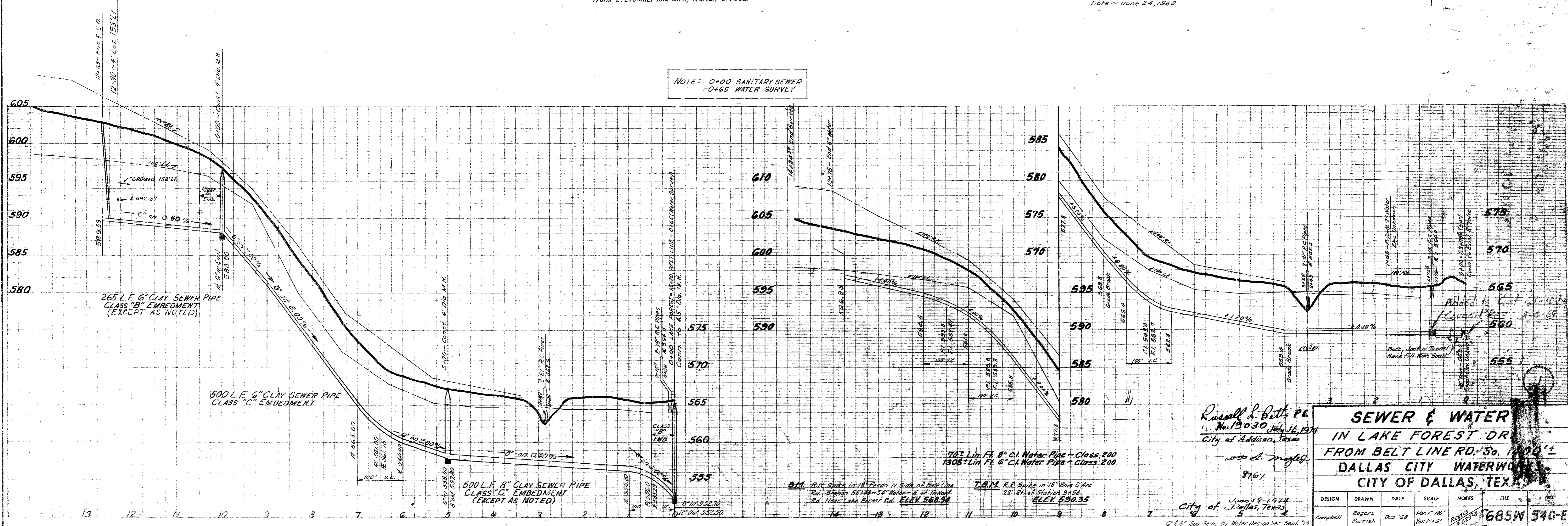

Russell L. Bitts, P.E.
 No. 13030 July 16, 1974
 City of Addison, Texas
 8167

**SEWER & WATER
 IN LAKE FOREST DR
 FROM BELT LINE RD. So. 1000'
 DALLAS CITY WATERWORKS
 CITY OF DALLAS, TEXAS**

DESIGN	DRAWN	DATE	SCALE	NOTES	FILE
Campbell	Rogers Parrish	Dec '68	Hor. 1"=100' Ver. 1"=6'	RD 6855 S. 6	685W 540-E

Added to Cont.
 69-76 by Council
 Res. 2-4-69

FORESLUE DR.
 1-8" x 6" Cross
 1-8" x 6" Red
 1-6" x 6" Red
 3-6" Valves
 2-6" Plugs
 1-F.H.

Water shall be
 installed under
 by bars, lock or tunnel
 before starting boring
 operation, uncover exist
 8" valve to determine
 exact elevation.

Added to Cont.
 Council Res. 2-4-69

PLAN
 SURVEYED, PLOTTED, GRADES CHECKED, STRUCTURE NOTATIONS CHECKED.
 NOTE BOOK NO. _____
 ALIGNMENT CHECKED: _____
 RT. OF WAY CHECKED: _____

PROFILE
 SURVEYED, PLOTTED, GRADES CHECKED, STRUCTURE NOTATIONS CHECKED.
 NOTE BOOK NO. _____
 GRADES CHECKED: _____
 STRUCTURE NOTATIONS CHECKED: _____

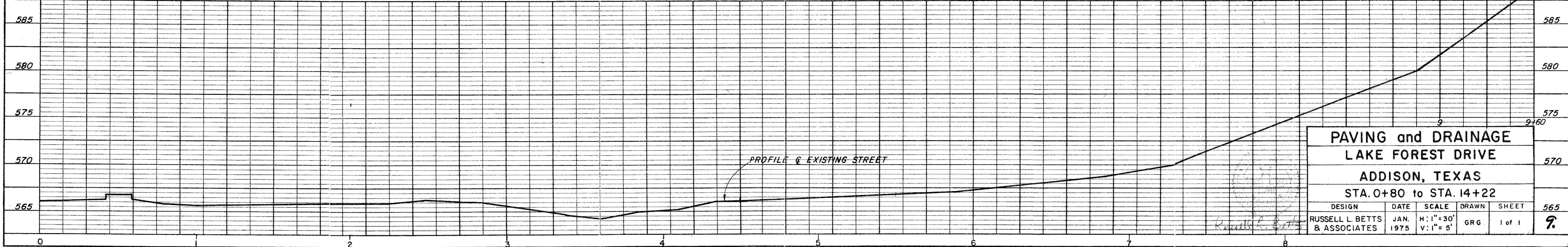
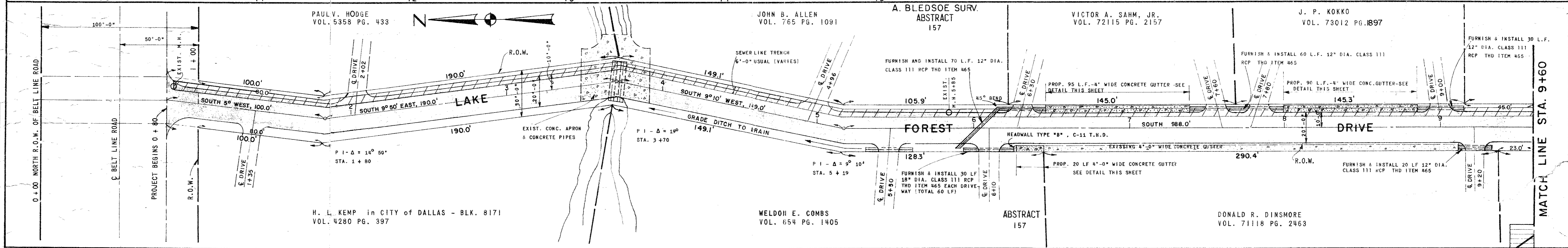
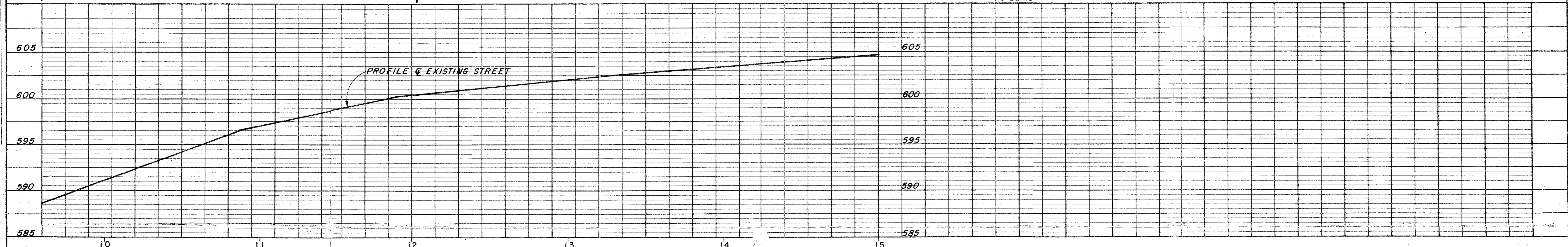
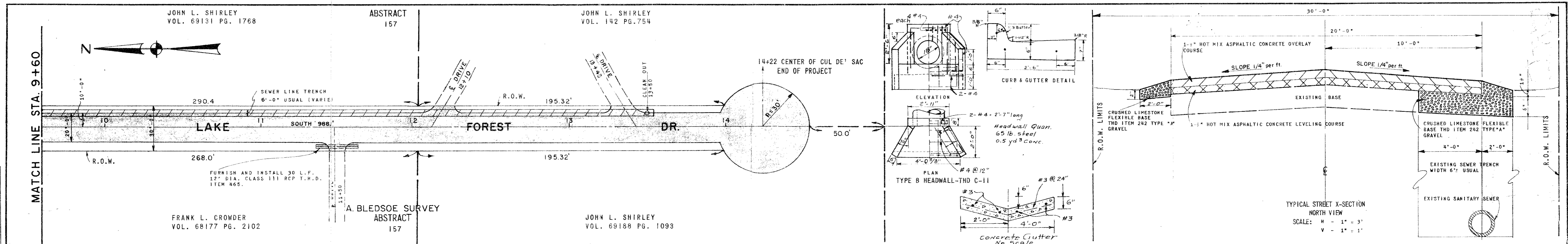

PAVING and DRAINAGE				
LAKE FOREST DRIVE				
ADDISON, TEXAS				
STA. 0+80 to STA. 14+22				
DESIGN	DATE	SCALE	DRAWN	SHEET
RUSSELL L. BETTS & ASSOCIATES	JAN. 1975	H: 1" = 30' V: 1" = 5'	GRG	1 of 1