

STATION	LT. RT.	DESCRIPTION
4146		10' 1" Cedar
4147		10' 1" Cedar
4148		10' 1" Cedar
4149		10' 1" Cedar
4150		10' 1" Cedar
4151		10' 1" Cedar
4152		10' 1" Cedar
4153		10' 1" Cedar
4154		10' 1" Cedar
4155		10' 1" Cedar
4156		10' 1" Cedar
4157		10' 1" Cedar
4158		10' 1" Cedar
4159		10' 1" Cedar
4160		10' 1" Cedar
4161		10' 1" Cedar
4162		10' 1" Cedar
4163		10' 1" Cedar
4164		10' 1" Cedar
4165		10' 1" Cedar
4166		10' 1" Cedar
4167		10' 1" Cedar
4168		10' 1" Cedar
4169		10' 1" Cedar
4170		10' 1" Cedar
4171		10' 1" Cedar
4172		10' 1" Cedar
4173		10' 1" Cedar
4174		10' 1" Cedar
4175		10' 1" Cedar
4176		10' 1" Cedar
4177		10' 1" Cedar
4178		10' 1" Cedar
4179		10' 1" Cedar
4180		10' 1" Cedar
4181		10' 1" Cedar
4182		10' 1" Cedar
4183		10' 1" Cedar
4184		10' 1" Cedar
4185		10' 1" Cedar
4186		10' 1" Cedar
4187		10' 1" Cedar
4188		10' 1" Cedar
4189		10' 1" Cedar
4190		10' 1" Cedar
4191		10' 1" Cedar
4192		10' 1" Cedar
4193		10' 1" Cedar
4194		10' 1" Cedar
4195		10' 1" Cedar
4196		10' 1" Cedar
4197		10' 1" Cedar
4198		10' 1" Cedar
4199		10' 1" Cedar
4200		10' 1" Cedar

Weldon Edward Combs & Anna D. Combs 4-25-69
 1/2" Strip Easement along East side of property, see instrument
 The City of Dallas shall not have right to remove or farm
 any tree described in tree list and located on said
 property without written permission of owners
 from sta. 4+00 to 6+12
 BLK-8171 Abst-157
 The City of Dallas shall be responsible for
 installing 6" water on East side of street
 C.O. ~ 69-3495
 Vol. ~ 69123 Pg ~ 1114, 1115, 1116, 1117
 Date ~ June 24, 1969

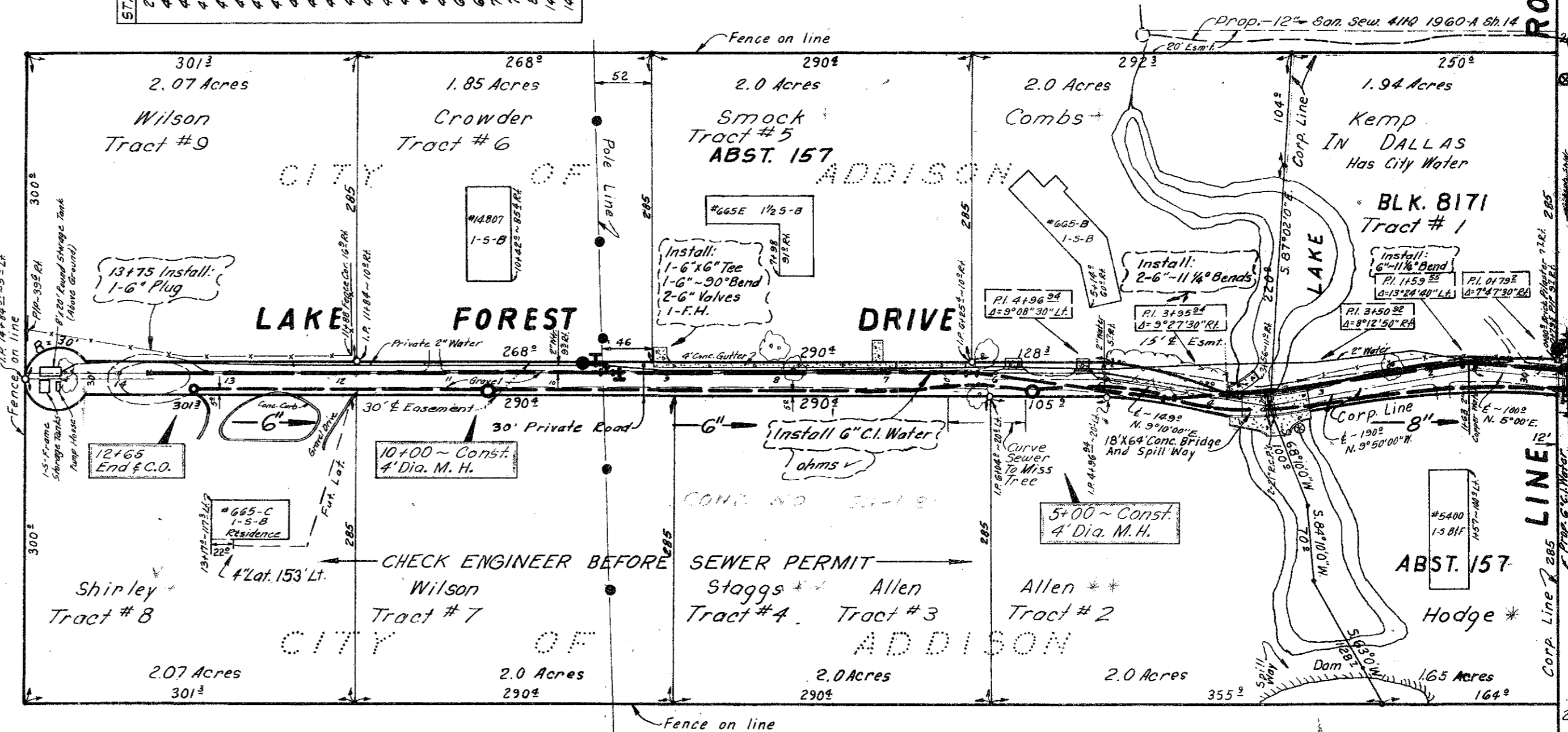

LAKE FOREST DRIVE Dedicated
 To The CITY OF ADDISON For
 Street & Utility Purposes By
 Easement Instruments Dated
 June 1974 By The Following
 Property Owners:
 John L. Shirley, And Wife, Wanda Shirley
 Donald R. Dinsmore And Wife, Caryl Dinsmore
 Dr. J.P. Kokko And Wife, Nancy R. Kokko
 H.L. Kemp And Wife, Reno Kemp
 Paul Hodge And Wife, Hazel Hodge
 Victor A. Sahn, Jr. And Wife, Bobbie Sahn, Jr.
 Frank L. Crowder And Wife, Marion Crowder

Philip Edward Wilson, Homer L. Kemp, Rena A. Kemp, 4-25-69
 John B. Allen, Virginia D. Allen, Kenneth L. Stoggs,
 Priscilla Stoggs, S.C. Smoak Jr., Jean C. Smoak,
 Frank L. Crowder, Marion M. Crowder, John L. Shirley,
 Wanda L. Shirley
 15' 180' E. Esmt. ~ From Sta. 0+702 to 14+84 30
 Tracts # 1, 2, 3, 4, 5, 6, 7, 8, 9
 BLK-8171 Abst-157
 C.O. ~ 69-3495
 Vol. ~ 69123 Pg ~ 1107, 1108, 1109
 Date ~ June 24, 1969

Added to Cont.
 69-76 by Combs
 Res. 8-4-69
 FORESBURY DR.
 8" Valve
 Install
 11" 8" 1/2" Cross
 1" 8" 1/2" Tee
 1" 6" 1/2" Tee
 2" 6" Valves
 2" 6" Plugs
 1" F.H.
 Bare Jack or Tunnel
 Backfill With Sand
 3" Water Shall Be
 Installed Under Pmt.
 By Bare Jack or Tunnel
 BEFORE Starting Survey
 Operation, Uncover Exist.
 8" Valve To Determine
 Exact Elevation.

