

| STATION | LT. R.P. DESCRIPTION |
|---------|----------------------|
| 4196 | 10' 6" Elm |
| 4197 | 5' 9" Cedar |
| 4198 | 5' 1" Cedar |
| 4199 | 5' 1" Cedar |
| 4200 | 5' 1" Cedar |
| 4201 | 5' 1" Cedar |
| 4202 | 5' 1" Cedar |
| 4203 | 5' 1" Cedar |
| 4204 | 5' 1" Cedar |
| 4205 | 5' 1" Cedar |
| 4206 | 5' 1" Cedar |
| 4207 | 5' 1" Cedar |
| 4208 | 5' 1" Cedar |
| 4209 | 5' 1" Cedar |
| 4210 | 5' 1" Cedar |
| 4211 | 5' 1" Cedar |
| 4212 | 5' 1" Cedar |
| 4213 | 5' 1" Cedar |
| 4214 | 5' 1" Cedar |
| 4215 | 5' 1" Cedar |
| 4216 | 5' 1" Cedar |
| 4217 | 5' 1" Cedar |
| 4218 | 5' 1" Cedar |
| 4219 | 5' 1" Cedar |
| 4220 | 5' 1" Cedar |
| 4221 | 5' 1" Cedar |
| 4222 | 5' 1" Cedar |
| 4223 | 5' 1" Cedar |
| 4224 | 5' 1" Cedar |
| 4225 | 5' 1" Cedar |
| 4226 | 5' 1" Cedar |
| 4227 | 5' 1" Cedar |
| 4228 | 5' 1" Cedar |
| 4229 | 5' 1" Cedar |
| 4230 | 5' 1" Cedar |
| 4231 | 5' 1" Cedar |
| 4232 | 5' 1" Cedar |
| 4233 | 5' 1" Cedar |
| 4234 | 5' 1" Cedar |
| 4235 | 5' 1" Cedar |
| 4236 | 5' 1" Cedar |
| 4237 | 5' 1" Cedar |
| 4238 | 5' 1" Cedar |
| 4239 | 5' 1" Cedar |
| 4240 | 5' 1" Cedar |
| 4241 | 5' 1" Cedar |
| 4242 | 5' 1" Cedar |
| 4243 | 5' 1" Cedar |
| 4244 | 5' 1" Cedar |
| 4245 | 5' 1" Cedar |
| 4246 | 5' 1" Cedar |
| 4247 | 5' 1" Cedar |
| 4248 | 5' 1" Cedar |
| 4249 | 5' 1" Cedar |
| 4250 | 5' 1" Cedar |

Weldon Edward Combs & Anna D. Combs 4-25-69
 15' Strip Easement along East side of property, see instrument
 The City of Dallas shall not have right to remove or harm
 any tree described in tree list and located on said
 property without written permission of owners
 from Sta. 4+00 to 6+12
 Blk ~ 8171 Abst ~ 157
 The City of Dallas shall be responsible for
 installing 6" water on East side of street
 C.O. ~ 69-3495
 Val ~ 69123 Pg ~ 114, 115, 116, 117
 Date ~ June 24, 1969

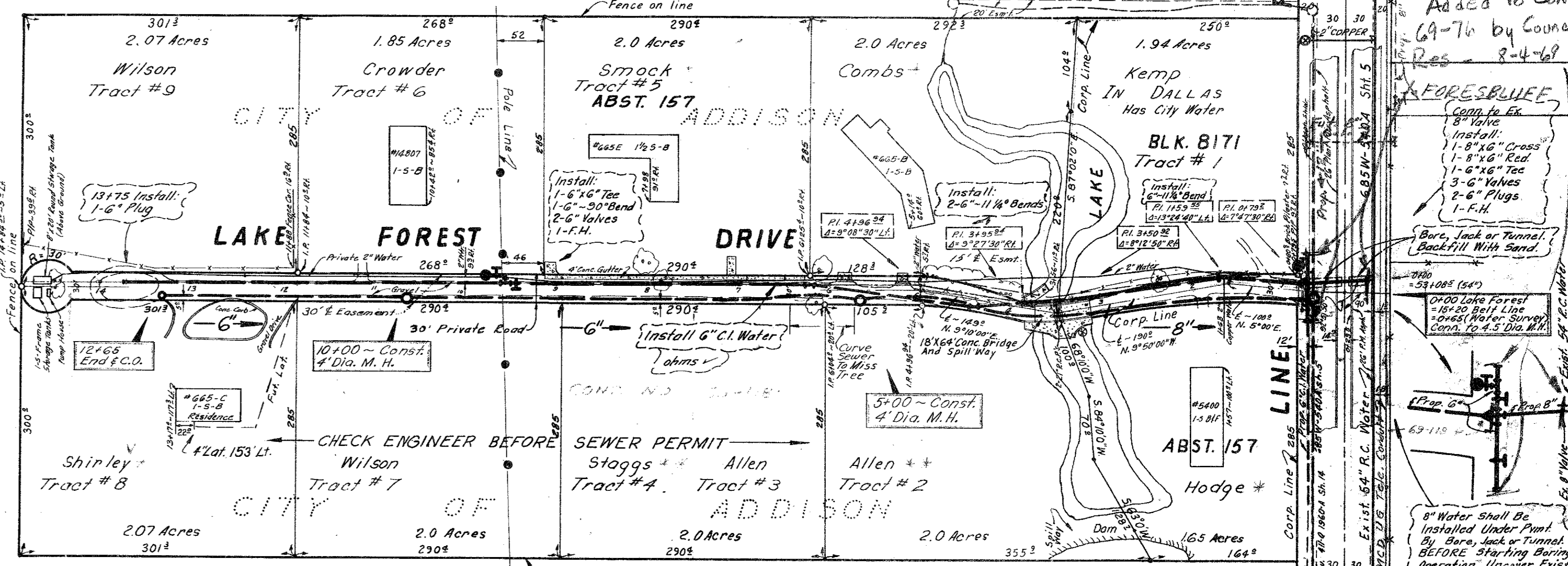

LAKE FOREST DRIVE Dedicated
 To The CITY OF ADDISON For
 Street & Utility Purposes By
 Easement Instruments Dated
 June 1974 By The Following
 Property Owners
 John L. Shirley And Wife, Wanda Shirley
 Donald R. Dinsmore And Wife, Caryl Dinsmore
 Dr. J.P. Kokko And Wife, Nancy R. Kokko
 H.L. Kemp And Wife, Reno Kemp
 Paul Hodge And Wife, Hazel Hodge
 Victor A. Stagg, Jr. And Wife, Bobbie Stagg, Jr.
 Frank L. Crowder And Wife, Marian Crowder

Philip Edward Wilson, Homer L. Kemp, Rena A. Kemp, 4-25-69
 John B. Allen, Virginia D. Allen, Kenneth L. Stagg,
 Priscilla Stagg, S.C. Smock Jr., Ulean C. Smock,
 Frank L. Crowder, Marion M. Crowder, John L. Shirley,
 Wanda L. Shirley
 15' 430' E Esmt ~ From Sta. 0+79.2 to 14+84.35
 Tracts # 1, 2, 3, 4, 5, 6, 7, 8, 9
 Blk ~ 8171 Abst ~ 157
 C.O. ~ 69-3495
 Val ~ 69123 Pg ~ 1107, 1108, 1109
 Date ~ June 24, 1969

NOTE: 0+00 SANITARY SEWER
 = 0+65 WATER SURVEY

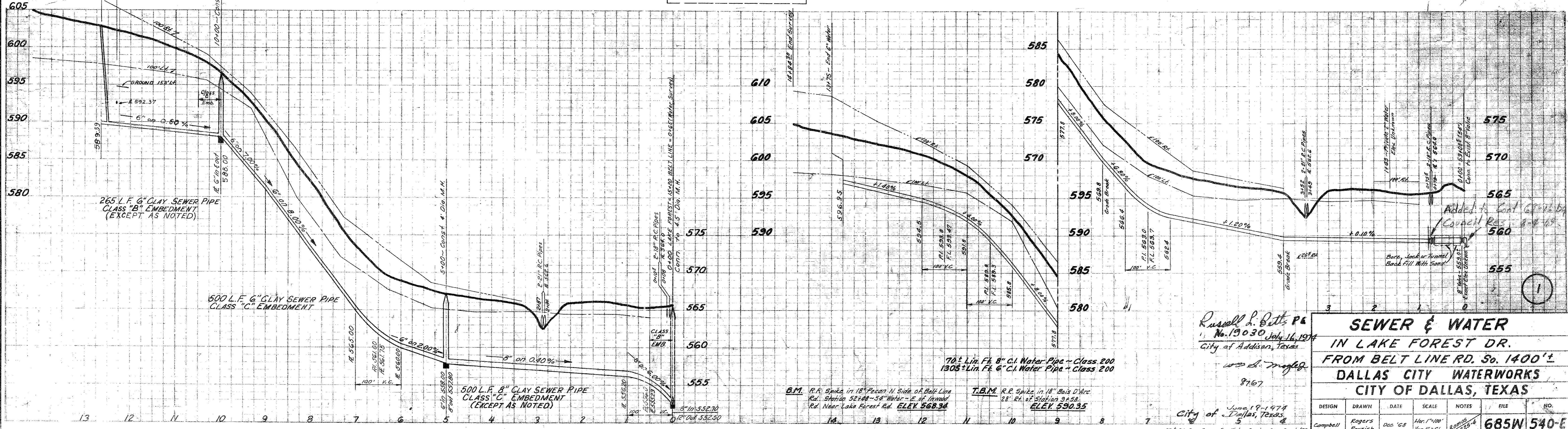

Russell L. Betts PE
 No. 13030 July 16, 1974
 City of Addison, Texas

**SEWER & WATER
 IN LAKE FOREST DR.
 FROM BELT LINE RD. So. 1400' E
 DALLAS CITY WATERWORKS
 CITY OF DALLAS, TEXAS**

| DESIGN | DRAWN | DATE | SCALE | NOTES | FILE | NO. |
|----------|--------|---------|----------------------------|---|------|-------|
| Campbell | Rogers | Dec '68 | Hor. 1"=100' Ver. 1"=6' | 8/10/69 6" 8" San. Sew. By Water Design Sec. Sept. '73 | 685W | 540-E |

Added to Cont.
 69-76 by Council
 Res. 8-4-68

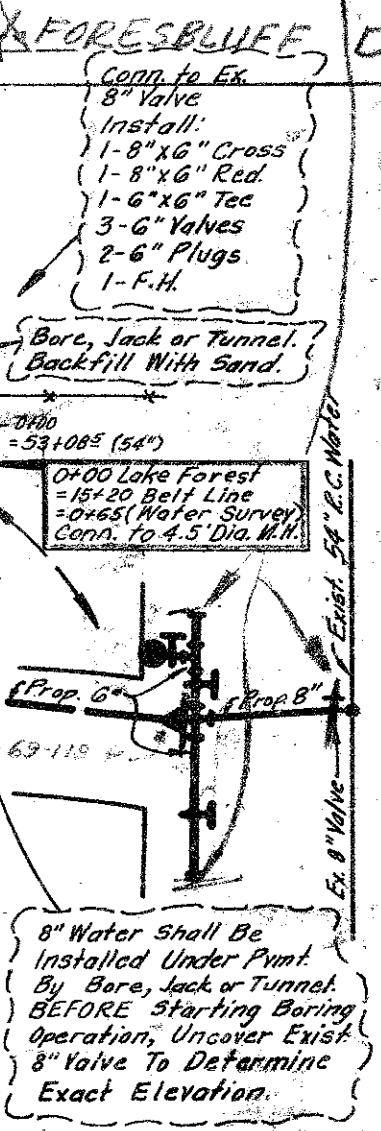

Added to Cont.
 Council Res. 8-4-68



Added to Cont.
 Council Res. 8-4-68

City of Dallas, Texas
 June 19-1974