

STATION	LT. RT.	DESCRIPTION
2+46		6" Dia
2+51		6" Dia
4+08		6" Dia
4+10		6" Dia
4+25		6" Dia
4+29		6" Dia
4+35		6" Dia
4+44		6" Dia
4+50		6" Dia
4+55		6" Dia
4+73		6" Dia
4+83		6" Dia
4+88		6" Dia
4+96		6" Dia
4+98		6" Dia
5+02		6" Dia
5+08		6" Dia
5+15		6" Dia
5+22		6" Dia
5+28		6" Dia
5+35		6" Dia
5+42		6" Dia
5+48		6" Dia
5+55		6" Dia

Weldon Edward Combs & Anna D. Combs 4-25-69
 15' Strip Easement along East side of property, see instrument
 The City of Dallas shall not have right to remove or harm
 any tree described in tree list and located on said
 property without written permission of owners
 from Sta. 4+00 to 6+12
 Blk ~ 8171 Abst. ~ 157
 The City of Dallas shall be responsible for
 installing 6" water on East side of street
 C.O. ~ 69-3495
 Vol. ~ 69123 Pg. ~ 114, 115, 116, 117
 Date ~ June 24, 1969

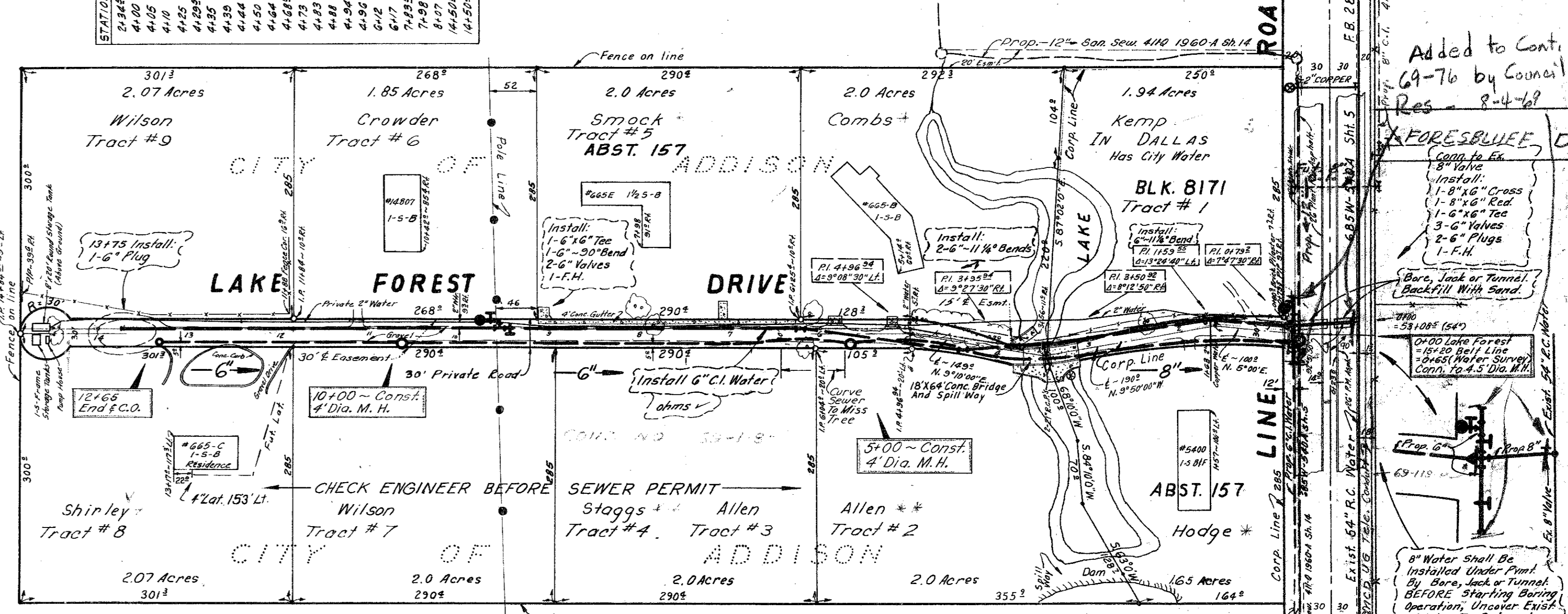

LAKE FOREST DRIVE Dedicated
 To The CITY OF ADDISON For
 Street & Utility Purposes By
 Easement Instruments Dated
 June 1974 By The Following
 Property Owners:
 John L. Shirley, And Wife, Wanda Shirley
 Donald R. Dinsmore And Wife, Caryl Dinsmore
 Dr. J.P. Kokko And Wife, Nancy R. Kokko
 H.L. Kemp And Wife, Reno Kemp
 Paul Hodge And Wife, Hazel Hodge
 Victor A. Sahn, Jr. And Wife, Bobbie Sahn, Jr.
 Frank L. Crowder And Wife, Marion Crowder

Philip Edward Wilson, Homer L. Kemp, Reno A. Kemp, 4-25-69
 John B. Allen, Virginia D. Allen, Kenneth L. Stoggs,
 Priscilla Stoggs, S.C. Smoak Jr., Jean C. Smoak,
 Frank L. Crowder, Marion M. Crowder, John L. Shirley,
 Wanda L. Shirley
 15' 130' E. Esm't. From Sta. 0+79.2 to 14+84.29
 Tracts # 1, 2, 3, 4, 5, 6, 7, 8, 9
 Blk ~ 8171 Abst. ~ 157
 C.O. ~ 69-3495
 Vol. ~ 69123 Pg. ~ 1107, 1108, 1109
 Date ~ June 24, 1969

NOTE: 0+00 SANITARY SEWER
 = 0+65 WATER SURVEY

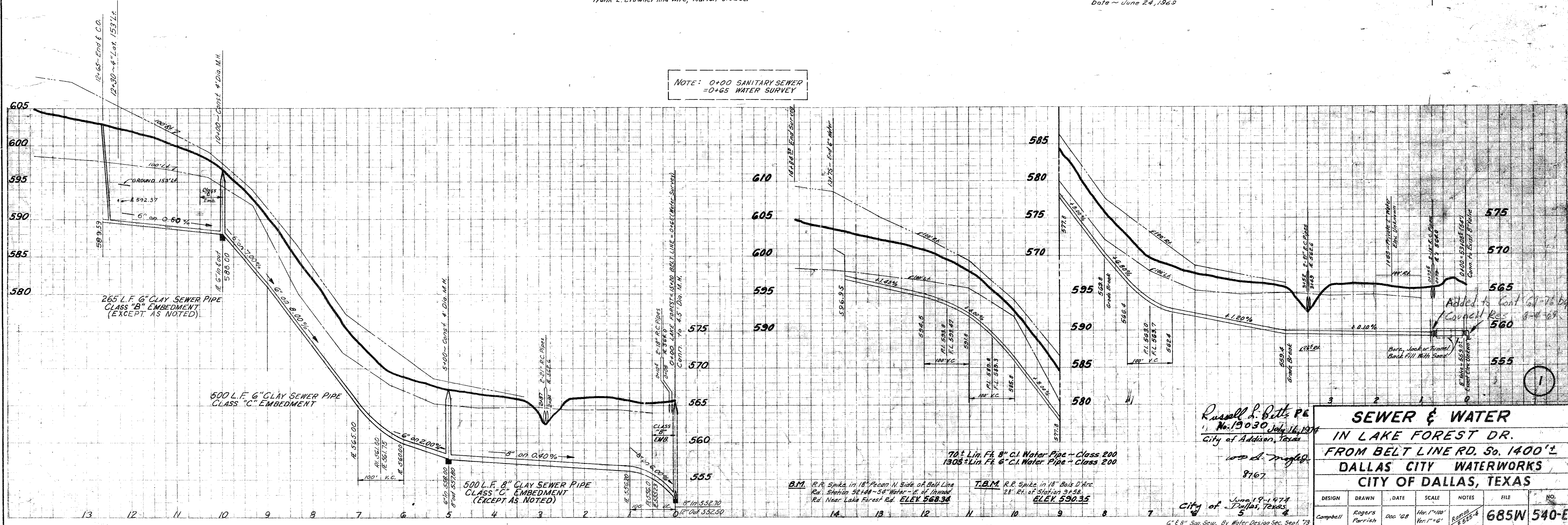

SEWER & WATER
IN LAKE FOREST DR.
FROM BELT LINE RD. So. 1400'±
DALLAS CITY WATERWORKS
CITY OF DALLAS, TEXAS

DESIGN	DRAWN	DATE	SCALE	NOTES	FILE	NO.
Campbell	Rogers Parrish	Dec '68	Hor. 1"=60' Ver. 1"=6'		685W 540-E	

Russell L. Batts, P.E.
 No. 19030, July 16, 1974
 City of Addison, Texas
 8167

B.M. R.R. Spike in 18" Pecan N. Side of Belt Line Rd. Station 52+00 - 54' Water - E. of Wood Rd. Near Lake Forest Rd. ELEV 568.34
 T.A.M. R.R. Spike in 18" Bois D'Arc 28' E. of Station 3A.58 ELEV 590.35

June 19-1974
 City of Dallas, Texas
 G 6" 8" San. Sew. By Water Design Sec. Sept. 73