

STATION	LT.	RT.	DESCRIPTION
101	6"		6" Cedar
102	6"		6" Cedar
103	6"		6" Cedar
104	6"		6" Cedar
105	6"		6" Cedar
106	6"		6" Cedar
107	6"		6" Cedar
108	6"		6" Cedar
109	6"		6" Cedar
110	6"		6" Cedar
111	6"		6" Cedar
112	6"		6" Cedar
113	6"		6" Cedar
114	6"		6" Cedar
115	6"		6" Cedar
116	6"		6" Cedar
117	6"		6" Cedar
118	6"		6" Cedar
119	6"		6" Cedar
120	6"		6" Cedar
121	6"		6" Cedar
122	6"		6" Cedar
123	6"		6" Cedar
124	6"		6" Cedar
125	6"		6" Cedar
126	6"		6" Cedar
127	6"		6" Cedar
128	6"		6" Cedar
129	6"		6" Cedar
130	6"		6" Cedar
131	6"		6" Cedar
132	6"		6" Cedar
133	6"		6" Cedar
134	6"		6" Cedar
135	6"		6" Cedar
136	6"		6" Cedar
137	6"		6" Cedar
138	6"		6" Cedar
139	6"		6" Cedar
140	6"		6" Cedar
141	6"		6" Cedar
142	6"		6" Cedar
143	6"		6" Cedar
144	6"		6" Cedar
145	6"		6" Cedar
146	6"		6" Cedar
147	6"		6" Cedar
148	6"		6" Cedar
149	6"		6" Cedar
150	6"		6" Cedar

Weldon Edward Combs & Anna D. Combs 4-25-69
 15' Strip Easement along East side of property, see instrument
 The City of Dallas shall not have right to remove or harm
 any tree described in tree list and located on said
 property without written permission of owners
 from sta. 4+00 to 6+12
 Blk-8171 Abst-157
 The City of Dallas shall be responsible for
 installing 6" water on East side of street
 C.O. ~ 69-3495
 Val. ~ 69123 Pg. ~ 119, 115, 116, 117
 Date ~ June 24, 1969

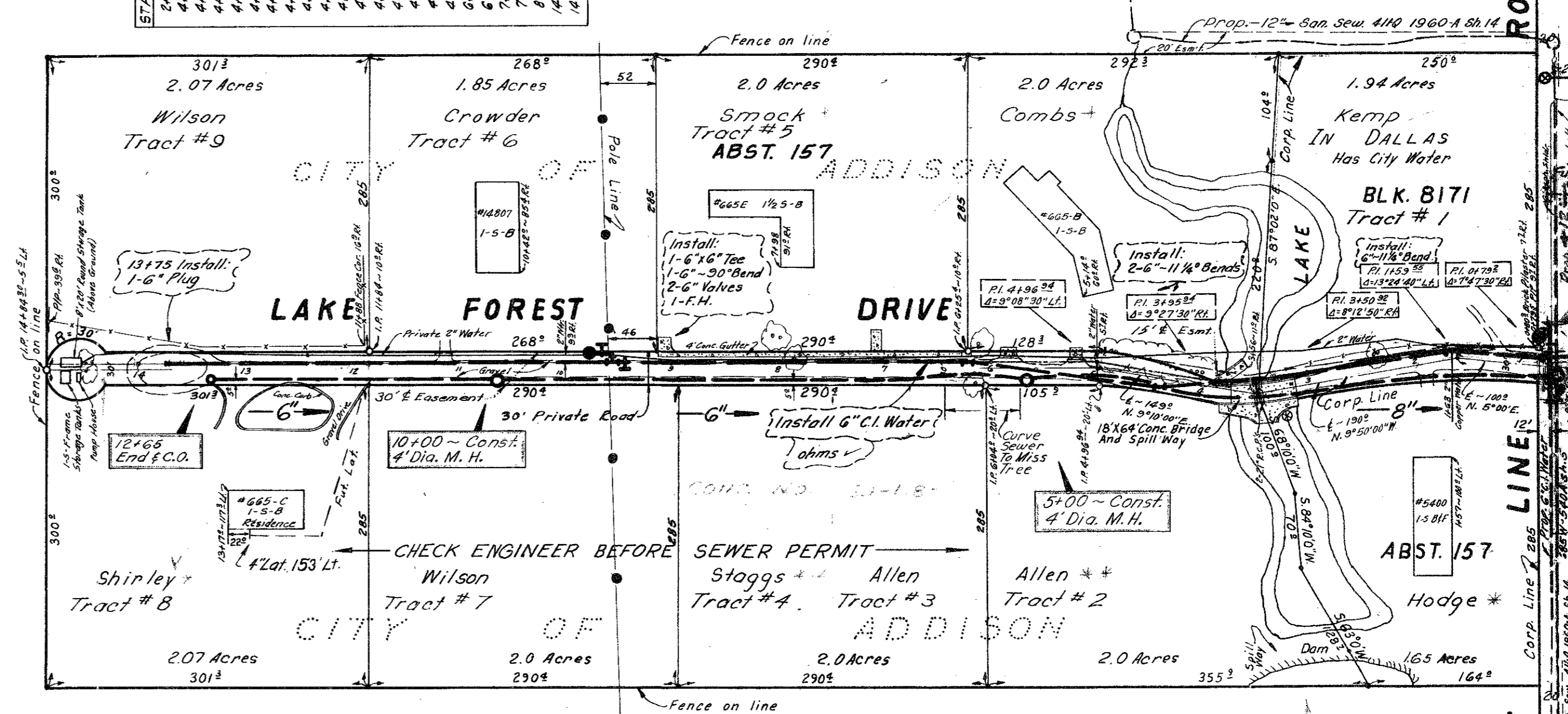
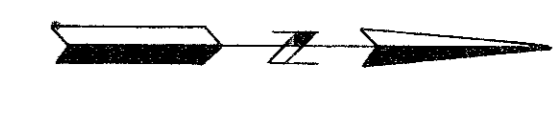

LAKE FOREST DRIVE Dedicated
 To The CITY OF ADDISON For
 Street & Utility Purposes By
 Easement Instruments Dated
 June 1974 By The Following
 Property Owners:
 John L. Shirley And Wife, Wanda Shirley
 Donald R. Dinsmore And Wife, Cary Dinsmore
 Dr. J. R. Kalko And Wife, Nancy R. Kalko
 H.L. Kemp And Wife, Reno Kemp
 Paul Hodge And Wife, Hazel Hodge
 Victor A. Sahn, Jr. And Wife, Bobbie Sahn, Jr.
 Frank L. Crowder And Wife, Marion Crowder

Philip Edward Wilson, Homer L. Kemp, Reno A. Kemp, 4-25-69
 John B. Allen, Virginia D. Allen, Kenneth L. Stagg's,
 Priscilla Stagg's, S.C. Smock Jr., Jean C. Smock,
 Frank L. Crowder, Marion M. Crowder, John L. Shirley,
 Wanda L. Shirley
 15' 430' E Esmt. ~ From Sta. 0+70.3 to 14+84.3
 Tracts # 1, 2, 3, 4, 5, 6, 7, 8, 9
 Blk-8171 Abst-157
 C.O. ~ 69-3495
 Val. ~ 69123 Pg. ~ 1107, 1108, 1109
 Date ~ June 24, 1969

NOTE: 0+00 SANITARY SEWER
 = 0+65 WATER SURVEY

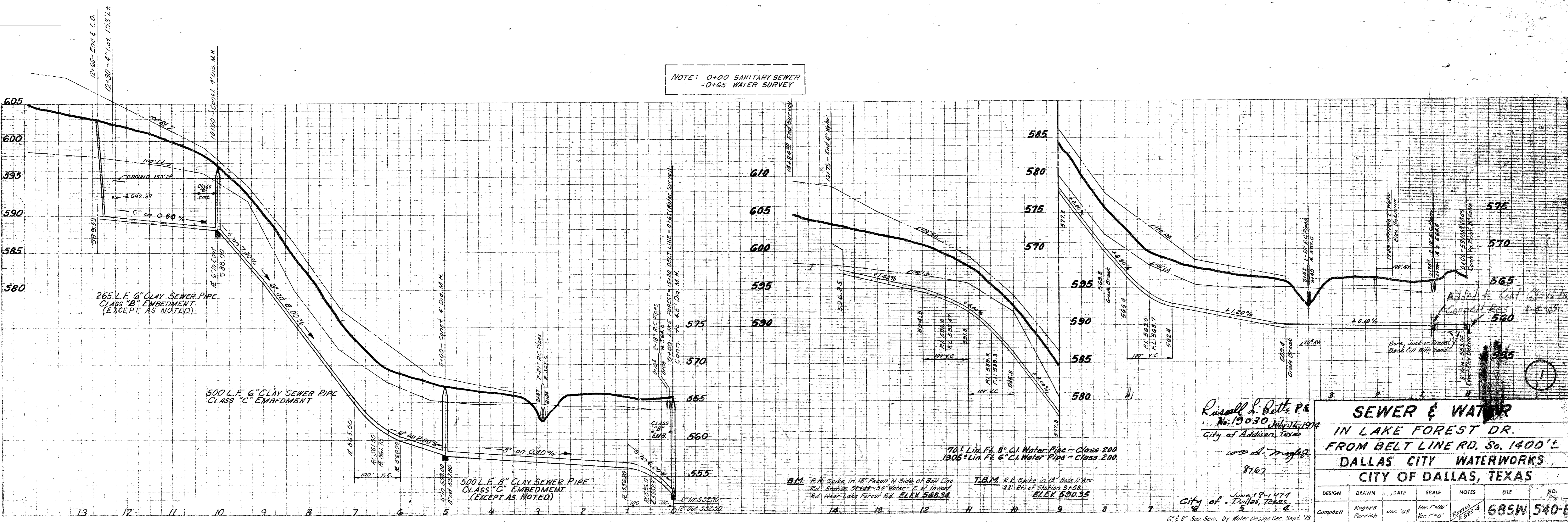

SEWER & WATER
IN LAKE FOREST DR.
FROM BELT LINE RD. So. 1400'±
DALLAS CITY WATERWORKS
CITY OF DALLAS, TEXAS

DESIGN	DRAWN	DATE	SCALE	NOTES	FILE	NO.
Campbell	Rogers Parrish	Dec '68	Hor. 1"=100' Ver. 1"=6'		8167	685W 540-E

Russell A. Bett PE
 No. 19030
 City of Addison, Texas
 June 19, 1974
 City of Dallas, Texas

B.M. R.R. Spike in 18' Pylon N Side of Belt Line
 R.L. Station 5244'-54' Water ~ 2' W. of Road
 R.L. Near Lake Forest Rd. ELEV 568.34

T.B.M. R.R. Spike in 18' Bois D'Arc
 20' RR. of Station 5188'
 R.L. Near Lake Forest Rd. ELEV 590.35

Added to Cont. 68-76 by Council Res. 8-4-68
 FORESLOPE DR.
 12" Fall
 12" 8" x 16" Cross
 12" 8" x 16" Red
 1-6" x 6" Tee
 3-6" Valves
 2-6" Plugs
 1-F.H.
 Bare, Jack or Tunnel
 Backfill With Sand
 12" Water Shall Be
 Installed Under Punt
 By Bare, Jack or Tunnel
 BEFORE Starting Berry
 Operation, Unless Exact
 6" Valve To Determine
 Exact Elevation.