

STATION	LT. RT.	DESCRIPTION
4184		1/2" 6" Cdn
4185		1/2" 6" Cdn
4186		1/2" 6" Cdn
4187		1/2" 6" Cdn
4188		1/2" 6" Cdn
4189		1/2" 6" Cdn
4190		1/2" 6" Cdn
4191		1/2" 6" Cdn
4192		1/2" 6" Cdn
4193		1/2" 6" Cdn
4194		1/2" 6" Cdn
4195		1/2" 6" Cdn
4196		1/2" 6" Cdn
4197		1/2" 6" Cdn
4198		1/2" 6" Cdn
4199		1/2" 6" Cdn
4200		1/2" 6" Cdn
4201		1/2" 6" Cdn
4202		1/2" 6" Cdn
4203		1/2" 6" Cdn
4204		1/2" 6" Cdn
4205		1/2" 6" Cdn
4206		1/2" 6" Cdn
4207		1/2" 6" Cdn
4208		1/2" 6" Cdn
4209		1/2" 6" Cdn
4210		1/2" 6" Cdn
4211		1/2" 6" Cdn
4212		1/2" 6" Cdn
4213		1/2" 6" Cdn
4214		1/2" 6" Cdn
4215		1/2" 6" Cdn
4216		1/2" 6" Cdn
4217		1/2" 6" Cdn
4218		1/2" 6" Cdn
4219		1/2" 6" Cdn
4220		1/2" 6" Cdn

Weldon Edward Combs & Anna D. Combs 4-25-60  
 15' Strip Easement along East side of property, see instrument  
 The City of Dallas shall not have right to remove or harm  
 any tree described in tree list and located on said  
 property without written permission of owners  
 From Sta. 4+00 to 6+12  
 Blk ~ 8171 Abst ~ 157  
 The City of Dallas shall be responsible for  
 installing 6" water on East side of street  
 C.O. ~ 69-3495  
 Vol. ~ 69123 Pg ~ 114, 115, 116, 117  
 Date ~ June 24, 1969

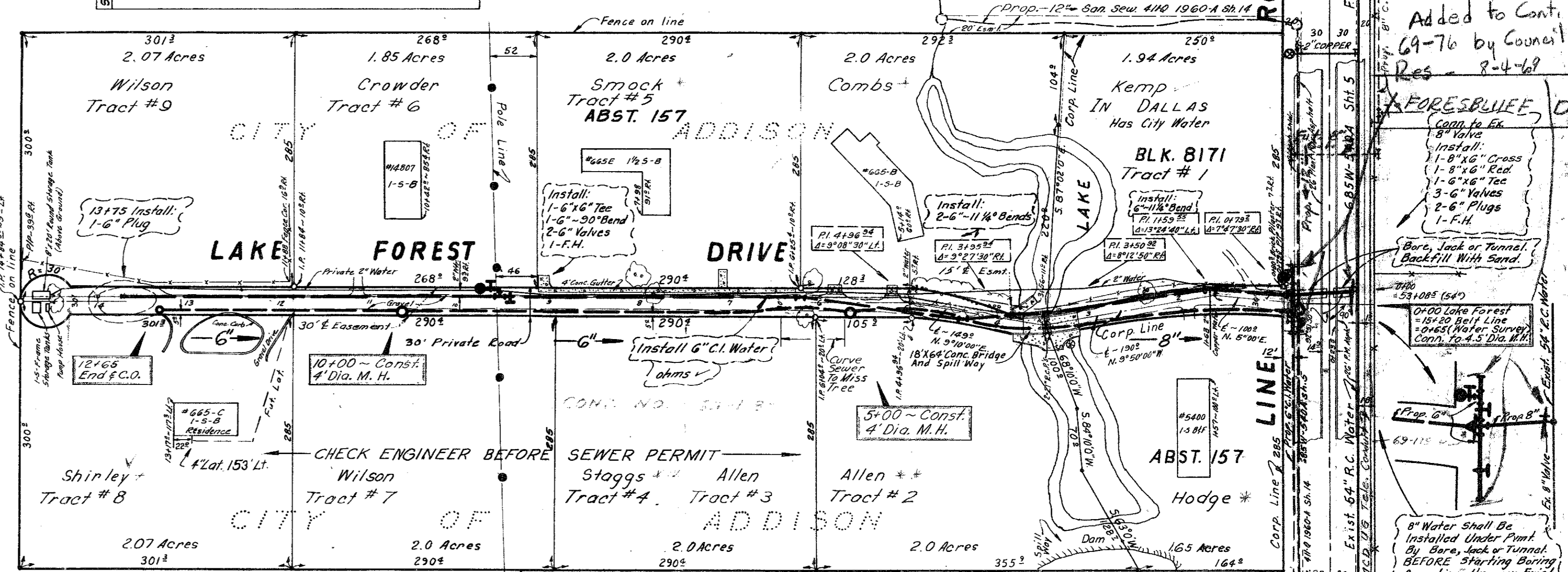

LAKE FOREST DRIVE Dedicated  
 To The City of Addison For  
 Street & Utility Purposes By  
 Easement Instruments Dated  
 June 1974. By The Following  
 Property Owners:  
 John L. Shirley And Wife, Wanda Shirley  
 Donald R. Dinsmore And Wife, Caryl Dinsmore  
 Dr. J. P. Kalko And Wife, Nancy R. Kalko  
 W.L. Kemp And Wife, Rena Kemp  
 Paul Hodge And Wife, Hazel Hodge  
 Victor A. Sahn, Jr. And Wife, Bobbie Sahn, Jr.  
 Frank L. Crowder And Wife, Marian Crowder

Philip Edward Wilson, Homer L. Kemp, Rena A. Kemp, 4-25-69  
 John B. Allen, Virginia D. Allen, Kenneth L. Stagg,  
 Priscilla Stagg, S. C. Stagg, Jr., Jean C. Stagg,  
 Frank L. Crowder, Marion M. Crowder, John L. Shirley,  
 Wanda L. Shirley  
 15' 430' Esmt ~ From Sta. 0+702 to 14+84.30  
 Tracts # 1, 2, 3, 4, 5, 6, 7, 8, 9  
 Blk ~ 8171 Abst ~ 157  
 C.O. ~ 69-3495  
 Vol. ~ 69123 Pg ~ 1107, 1108, 1109  
 Date ~ June 24, 1969

NOTE: 0+00 SANITARY SEWER  
 = 0+65 WATER SURVEY

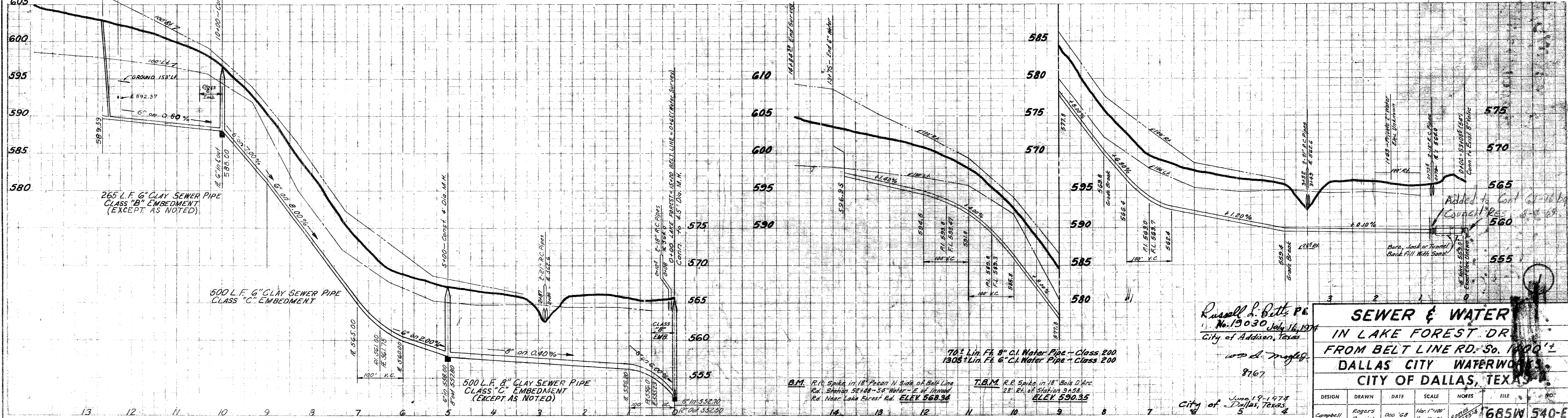

Russell L. Bitt, P.E.  
 No. 13030 July 16, 1974  
 City of Addison, Texas  
 8167

SEWER & WATER  
 IN LAKE FOREST DR  
 FROM BELT LINE RD. So. 1000'  
 DALLAS CITY WATERWORKS  
 CITY OF DALLAS, TEXAS

DESIGN	DRAWN	DATE	SCALE	NOTES	FILE	NO.
Campbell	Rogers Parrish	Dec '68	Hor. 1"=100' Ver. 1"=6'		68SW 540-E	

Added to Cont.  
 69-76 by Council  
 Res. 2-4-69

FORESLUE DR.  
 1-8" x 6" Cross  
 1-8" x 6" Red  
 1-6" x 6" Red  
 3-6" Valves  
 2-6" Plugs  
 1-F.H.

Water shall be  
 installed under  
 by bars, lock or tunnel  
 before starting boring  
 operation, uncover exist  
 8" valve to determine  
 exact elevation.

Added to Cont.  
 Council Res. 2-4-69