

**SANITARY SEWER & WATER
FOR LEDGE MONT LANE
CITY OF ADDISON
DALLAS COUNTY, TEXAS**

THREADGILL - DOWDEY and ASSOCIATES
CONSULTING ENGINEERS DALLAS, TEXAS

DESIGN	DRAWN	CHECKED	DATE	SCALE	JOB	SHEET
ARW	HTM	DMD	4/78	1"=4'V 1"=100'H	499-E	

Elev. 636.67

NO. 1265-PLAN PROFILE PLATE A
"CLEARPRINT PAPER CO."
MADE IN U.S.A.

BENCH MARK: Bolt in Brazos River
Pile No. 16-12-6) on the south side
of Keller Springs Rd. 1350'
west of the West Line of
Ledge Mont Lane.

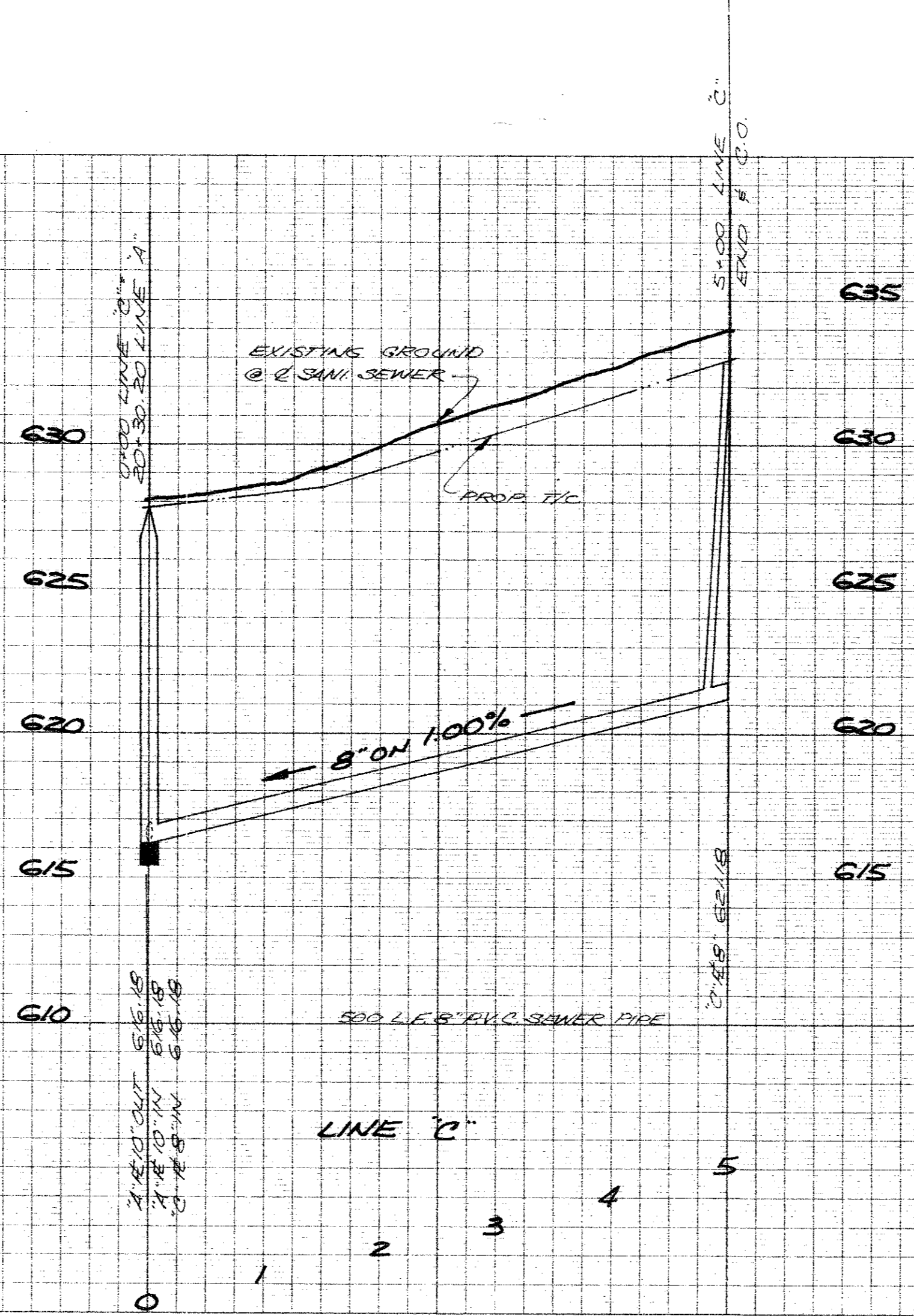
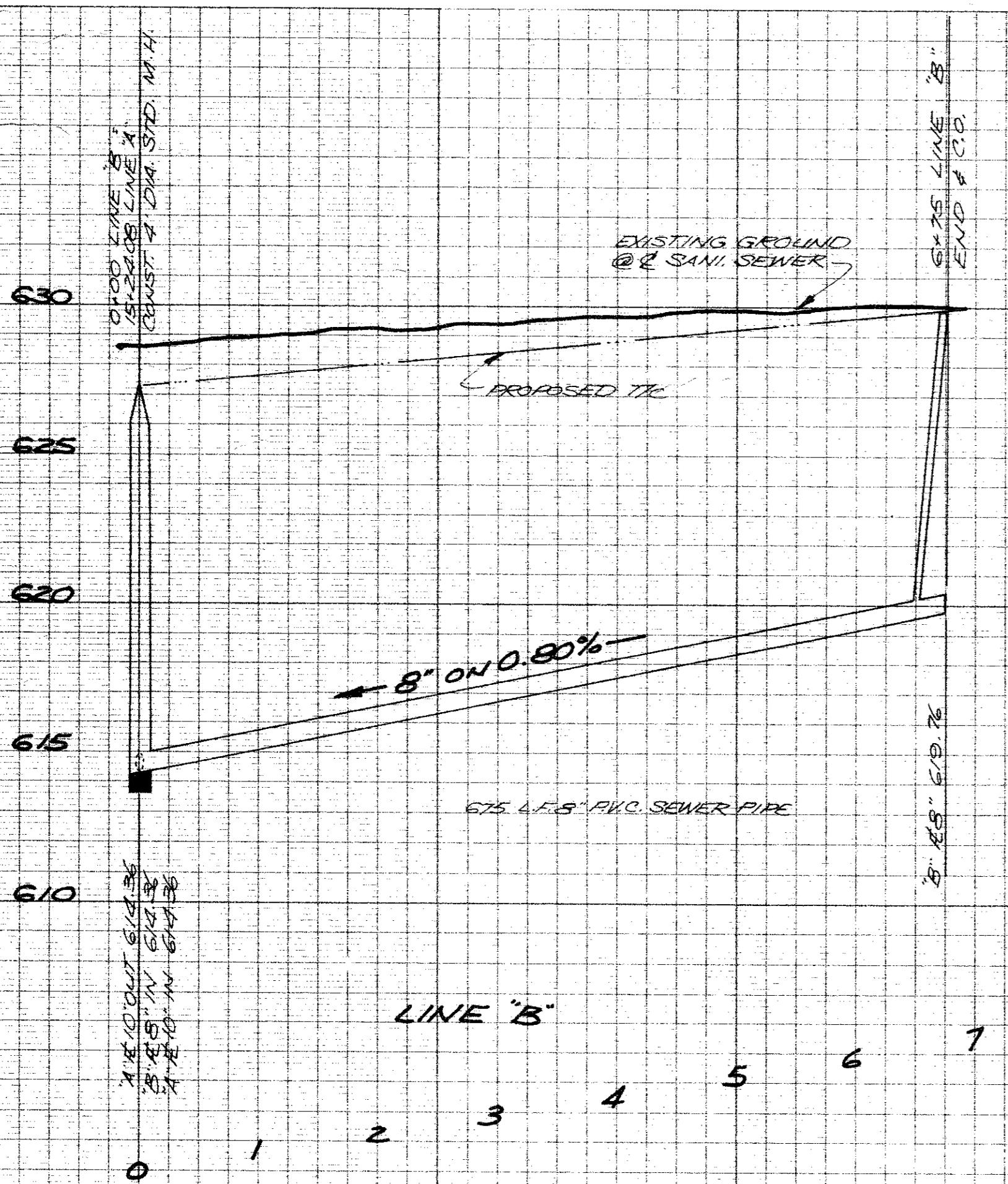

NO. 1265-PLAN PROFILE PLATE A
"CLEARPRINT PAPER CO."
MADE IN U.S.A.

BENCH MARK: Bolt in Brazos Power
Pole (No. 16-12-6) on the south
side of Keller Springs Rd. 1350'
west of the west line of
Ledge Mont Lane
Elev. 636.67

LINES "B" & "C"

SANITARY SEWER & WATER							
FOR LEDGE MONT LANE							
CITY OF ADDISON							
DALLAS COUNTY, TEXAS							
THREADGILL - DOWDEY and ASSOCIATES							
CONSULTING ENGINEERS DALLAS, TEXAS							
DESIGN	DRAWN	CHECKED	DATE	SCALE	JOB	SHEET	
DMD	HTM	DMD	4/78	1"=100'H 1"=4'V	455 E	1 of 1	