

PROFILE	
DATE	
BY	
REVISIONS	
1. DATE	
2. DATE	
3. DATE	
4. DATE	
5. DATE	
6. DATE	
7. DATE	
8. DATE	
9. DATE	
10. DATE	
11. DATE	
12. DATE	
13. DATE	
14. DATE	
15. DATE	
16. DATE	
17. DATE	
18. DATE	
19. DATE	
20. DATE	
21. DATE	
22. DATE	
23. DATE	
24. DATE	
25. DATE	
26. DATE	
27. DATE	
28. DATE	
29. DATE	
30. DATE	
31. DATE	
32. DATE	
33. DATE	
34. DATE	
35. DATE	
36. DATE	
37. DATE	
38. DATE	
39. DATE	
40. DATE	
41. DATE	
42. DATE	
43. DATE	
44. DATE	
45. DATE	
46. DATE	
47. DATE	
48. DATE	
49. DATE	
50. DATE	

PLAN	
DATE	
BY	
REVISIONS	
1. DATE	
2. DATE	
3. DATE	
4. DATE	
5. DATE	
6. DATE	
7. DATE	
8. DATE	
9. DATE	
10. DATE	
11. DATE	
12. DATE	
13. DATE	
14. DATE	
15. DATE	
16. DATE	
17. DATE	
18. DATE	
19. DATE	
20. DATE	
21. DATE	
22. DATE	
23. DATE	
24. DATE	
25. DATE	
26. DATE	
27. DATE	
28. DATE	
29. DATE	
30. DATE	
31. DATE	
32. DATE	
33. DATE	
34. DATE	
35. DATE	
36. DATE	
37. DATE	
38. DATE	
39. DATE	
40. DATE	
41. DATE	
42. DATE	
43. DATE	
44. DATE	
45. DATE	
46. DATE	
47. DATE	
48. DATE	
49. DATE	
50. DATE	

STORM SEWER PLAN & PROFILE	
LINE "C"	
CITY OF ADDISON, TEXAS	
RAYMOND L. GOODSON JR. INC., ENGINEERS	
DESIGN DRAWN	DATE
SCALE	NOTES
R.L.G.	INC.
JULY-81	
1"=50'	
FILE NO.	80-95

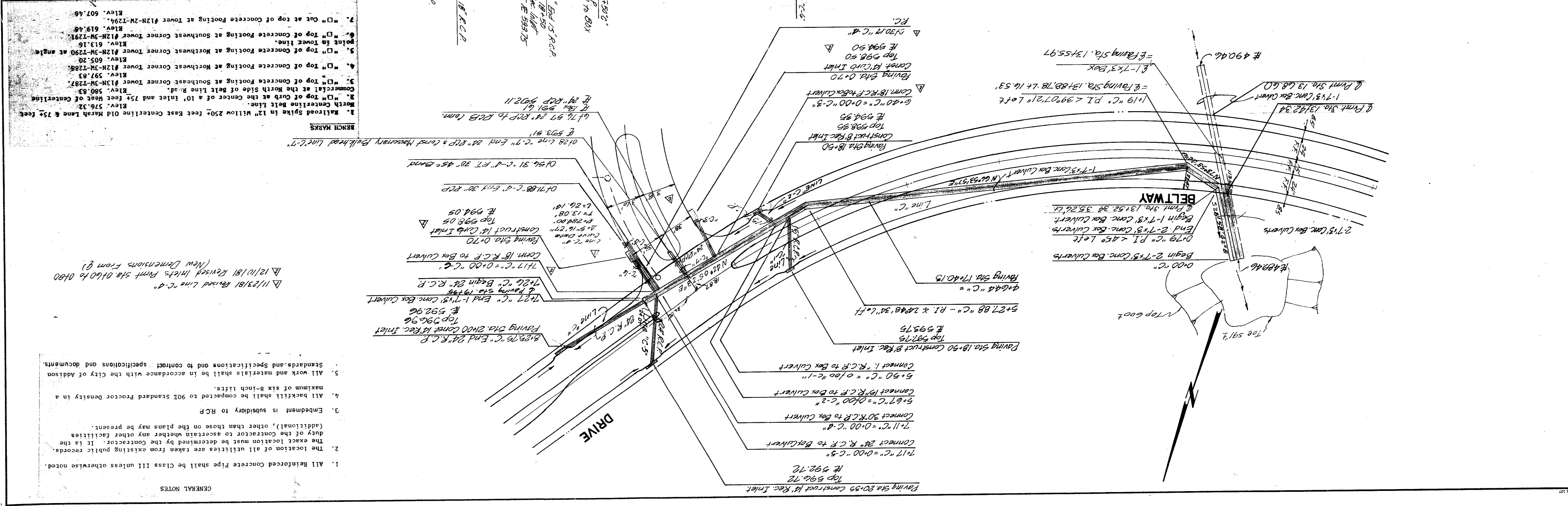
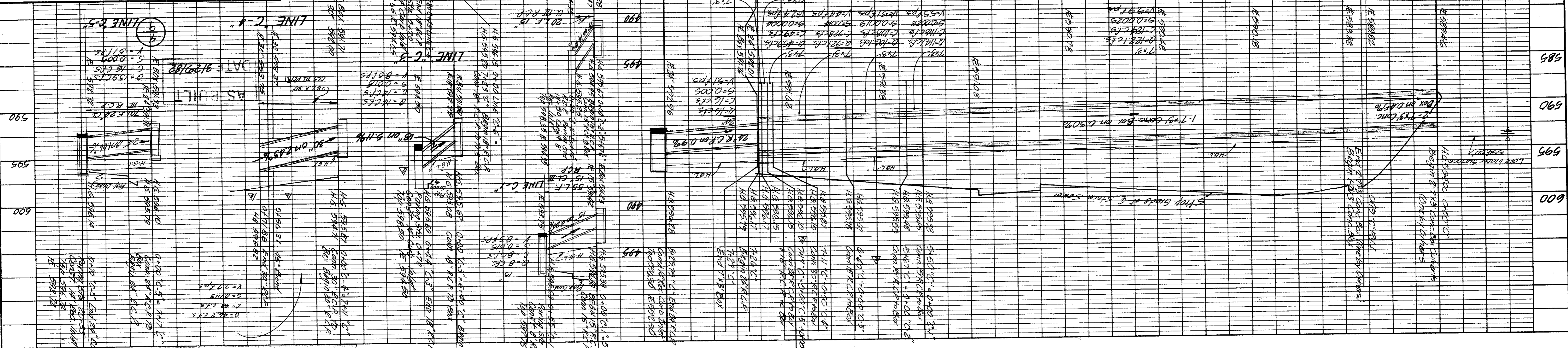

- BENCH MARKS**
1. Railroad Spike in 12" Willow 250+ feet East Centerline Old Marsh Lane & 75+ feet North Centerline Belt Line. Elev. 576.32.
 2. "□" Top of Curb at the Center of a 10' Inlet and 75+ feet West of Centerline Commercial at the North Side of Belt Line Road. Elev. 580.83.
 3. "□" Top of Concrete Footing at Southeast Corner Tower #12N-3M-1287. Elev. 597.83.
 4. "□" Top of Concrete Footing at Northwest Corner Tower #12N-3M-1288. Elev. 605.20.
 5. "□" Top of Concrete Footing at Northwest Corner Tower #12N-3M-1290 at angle point in Tower line. Elev. 613.16.
 6. "□" Top of Concrete Footing at Southwest Corner Tower #12N-3M-1291. Elev. 619.48.
 7. "□" Cut at top of Concrete Footing at Tower #12N-3M-1294. Elev. 607.46.

- GENERAL NOTES**
1. All Reinforced Concrete Pipe shall be Class III unless otherwise noted.
 2. The location of all utilities are taken from existing public records. The exact location must be determined by the contractor. It is the duty of the contractor to ascertain whether any other facilities (additional), other than those on the plans may be present.
 3. Emdement is subsidiary to R.C.P.
 4. All backfill shall be compacted to 90% Standard Proctor Density in a maximum of six 6-inch lifts.
 5. All work and materials shall be in accordance with the City of Addison Standards and Specifications and to contract specifications and documents.