

1. Railroad Spike in 12" Willow 250+ feet East Centerline Old Marsh Lane & 75+ feet North Centerline Belt Line. Elev. 576.32
2. "□" Top of Curb at the Center of a 10' Inlet and 75+ feet West of Centerline Commercial at the North Side of Belt Line Road. Elev. 580.83
3. "□" Top of Concrete Footing at Southeast Corner Tower #13N-3M-1287. Elev. 597.83
4. "□" Top of Concrete Footing at Northwest Corner Tower #12N-3M-1288. Elev. 605.20
5. "□" Top of Concrete Footing at Northwest Corner Tower #12N-3M-1290 at angle point in Tower line. Elev. 613.16
6. "□" Top of Concrete Footing at Southwest Corner Tower #12N-3M-1291. Elev. 619.46
7. "□" Cut at top of Concrete Footing at Tower #12N-2M-1294. Elev. 607.46

AS BUILT
 DATE 3/20/82

Added 30 L.F. Lane Encasement
 Deleted End of Line "53.0"
 Deleted Eliminate Line "53.2"

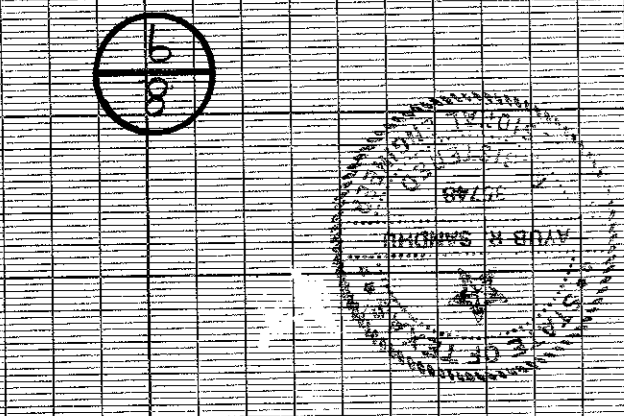
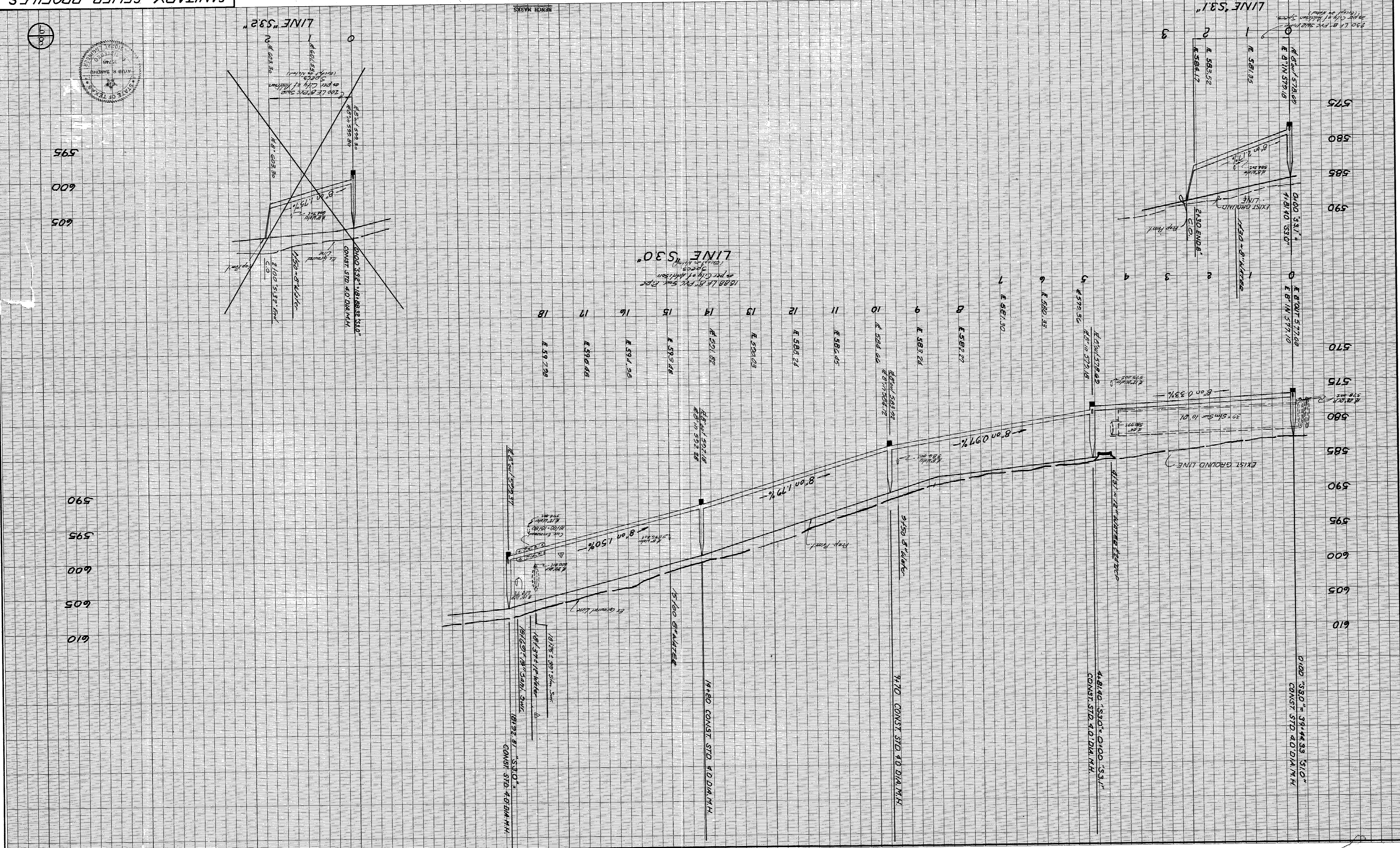

610
605
600
595
590
585
580
575
570
565
560
555
550

REPORT MARKS

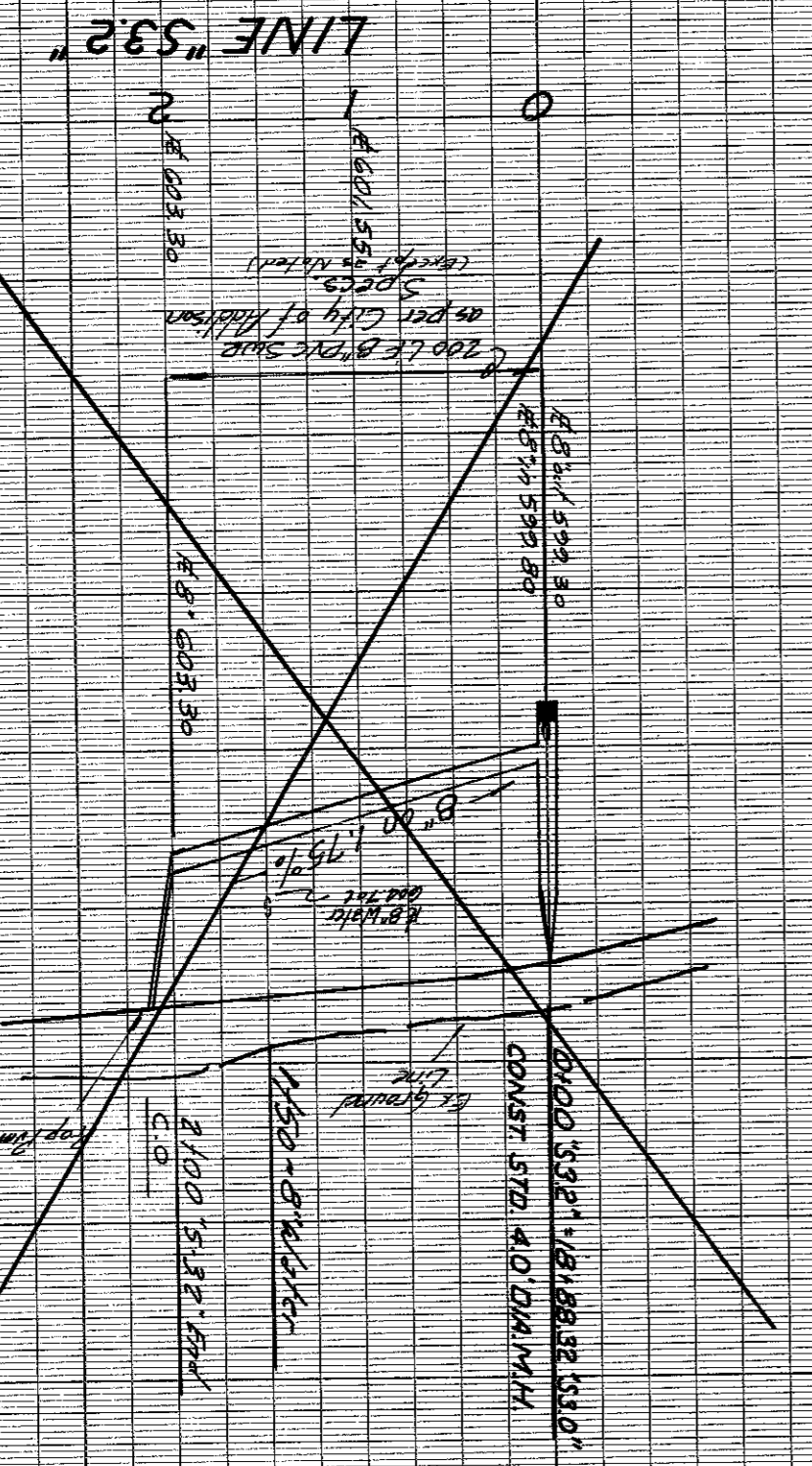

LINE "53.0"
 1888 L.F. 8" PK. SW. R.P.C.
 as per City of Addison
 Specs

LINE "53.1"

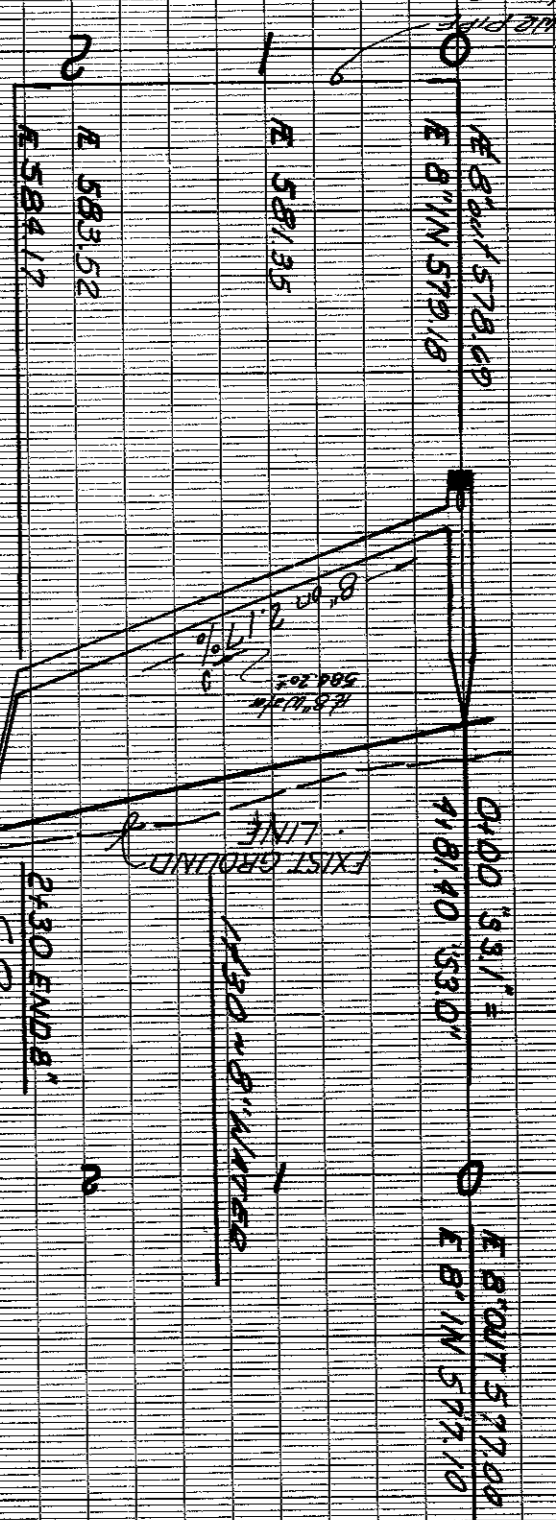

610
605
600
595
590
585
580
575
570
565
560
555
550