

80-95		R.L.G. INC.		JULY 1981		SCALE 1"=50'		DATE 3/20/82		DESIGN DRAWN		RAYMOND L. GOODSON JR. INC., ENGINEERS	
FILE NO.		R.L.G. INC.		JULY 1981		SCALE 1"=50'		DATE 3/20/82		DESIGN DRAWN		RAYMOND L. GOODSON JR. INC., ENGINEERS	
CITY OF ADDISON, TEXAS													
LES LACS AVENUE													
STA. 0+00 TO STA. 12+00													
PAVING PLAN & PROFILE													

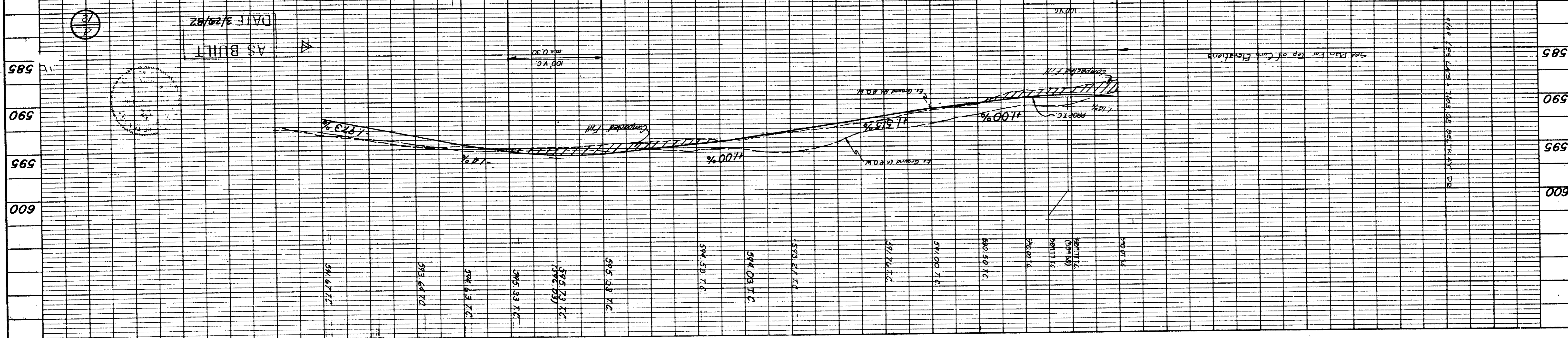

NO.	DATE	BY	REVISION

GENERAL NOTES

- All areas to receive fill shall be scarified to a depth of 6 inches and compacted to a density of 95% Standard Proctor Density. All fill shall be placed in horizontal layers not exceeding 8 inches (loose depth) and compacted to a density of 95% Standard Proctor with the moisture content within 4% of the optimum.
- The Contractor shall be entirely responsible for damage to existing utilities, streets, curbs, sidewalks and other structures of any kind during the execution of this work and shall be liable for damage to public or private property resulting therefrom.
- All materials and workmanship shall conform to the City of Addison Standards and Specifications and to the contract specifications and documents.
- The location of all utilities are taken from existing public records. It is the duty of the Contractor to ascertain whether any other facilities (additional), other than those on the plans may be present.
- Top of Concrete Footing at Northwest Corner Tower #12M-2N-1290 at angle Elev. 615.18
- Top of Concrete Footing at Northwest Corner Tower #12M-2N-1290 at angle Elev. 605.20
- Top of Concrete Footing at Northwest Corner Tower #12M-2N-1288 Elev. 597.83
- Top of Concrete Footing at Southeast Corner Tower #12M-2N-1287 Elev. 597.83
- Top of Concrete Footing at Southeast Corner Tower #12M-2N-1287 Elev. 580.83
- Commercial at the North Side of Belt Line Road.
- Top of Curb at the Center of a 10' inlet and 75' feet West of Centerline. Elev. 576.58
- North Centerline Belt Line -
- Radius 250' feet East Centerline Old North Lane & 75' feet West Centerline Belt Line.

BENCH MARKS

- Radius 250' feet East Centerline Old North Lane & 75' feet West Centerline Belt Line.
- Radius 250' feet East Centerline Old North Lane & 75' feet West Centerline Belt Line.
- Radius 250' feet East Centerline Old North Lane & 75' feet West Centerline Belt Line.
- Radius 250' feet East Centerline Old North Lane & 75' feet West Centerline Belt Line.
- Radius 250' feet East Centerline Old North Lane & 75' feet West Centerline Belt Line.
- Radius 250' feet East Centerline Old North Lane & 75' feet West Centerline Belt Line.
- Radius 250' feet East Centerline Old North Lane & 75' feet West Centerline Belt Line.
- Radius 250' feet East Centerline Old North Lane & 75' feet West Centerline Belt Line.
- Radius 250' feet East Centerline Old North Lane & 75' feet West Centerline Belt Line.
- Radius 250' feet East Centerline Old North Lane & 75' feet West Centerline Belt Line.

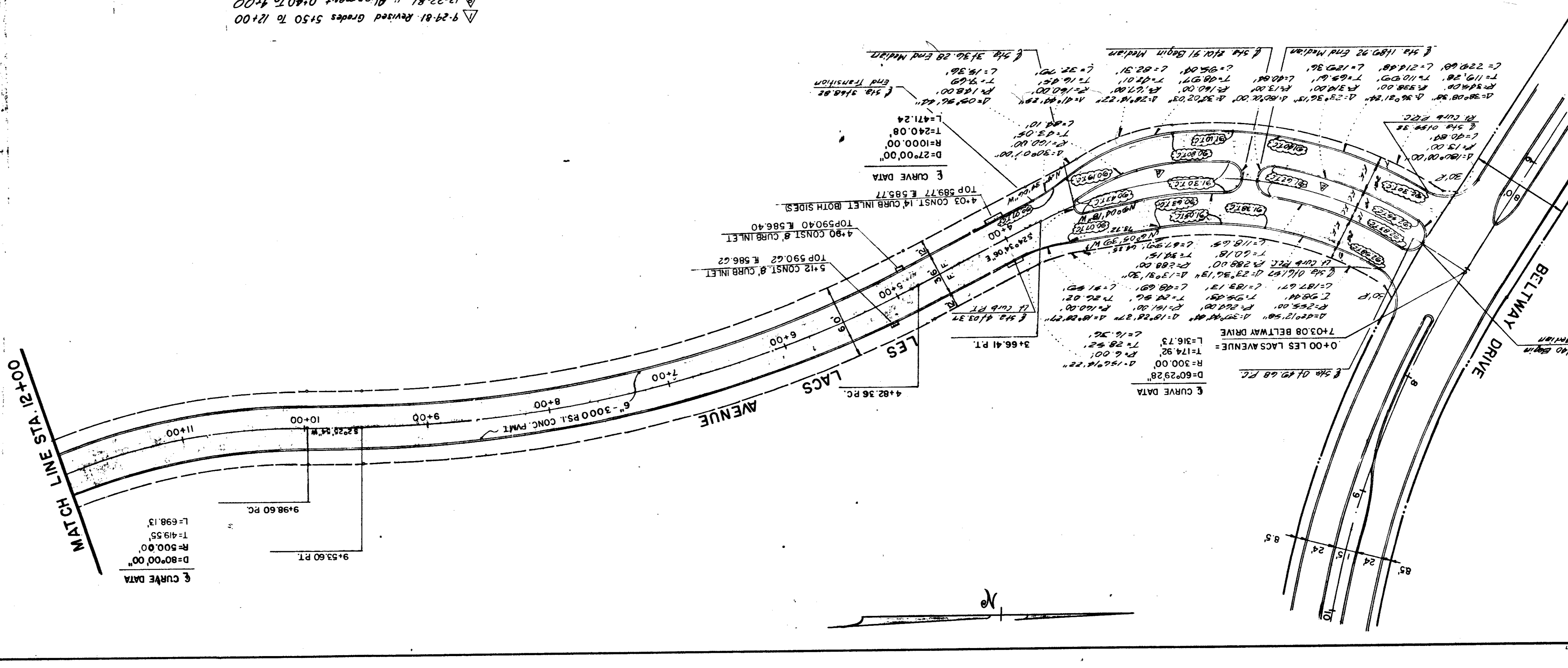

NO.	DATE	BY	REVISION