

LES LACS VILLAGE

DESIGNED FOR

LES LACS VILLAGE, INCORPORATED

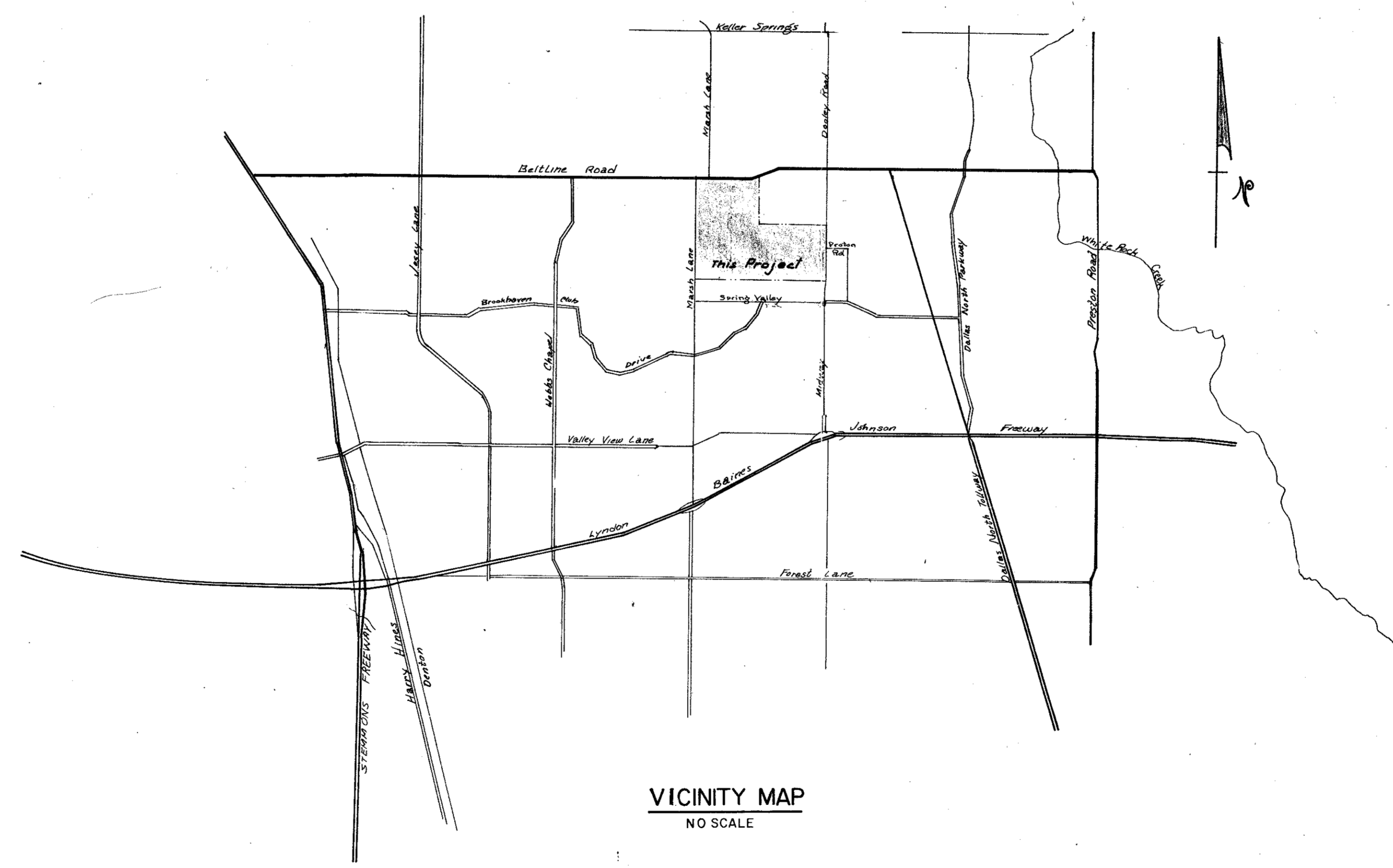

INDEX

- TITLE SHEET
- $\frac{1}{12}$ to $\frac{13}{12}$ - PAVING PLANS
- $\frac{1}{9}$ - DRAINAGE AREA MAP
- $\frac{2}{9}$ to $\frac{5}{9}$ - STORM SEWER PROFILES
- $\frac{1}{9}$ to $\frac{3}{9}$ - WATER & SANITARY SEWER PLAN
- $\frac{4}{9}$ to $\frac{5}{9}$ - WATER PROFILES
- $\frac{6}{9}$ to $\frac{8}{9}$ - SANITARY SEWER PROFILES
- DETAILS

DESIGNED BY

RAYMOND L. COOPERSON, INCORPORATED CONSULTING ENGINEERS

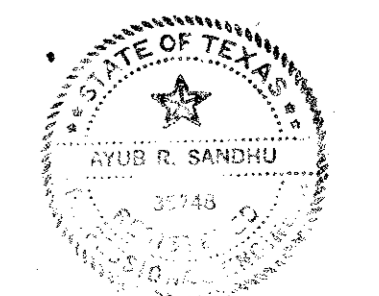

3/27/02

DATE	
BY	
REVISION	
NO.	
PLAN	
NOTE BOOK	
NO.	

DATE	
BY	
REVISION	
NO.	
PROFILE	
NOTE BOOK	
NO.	

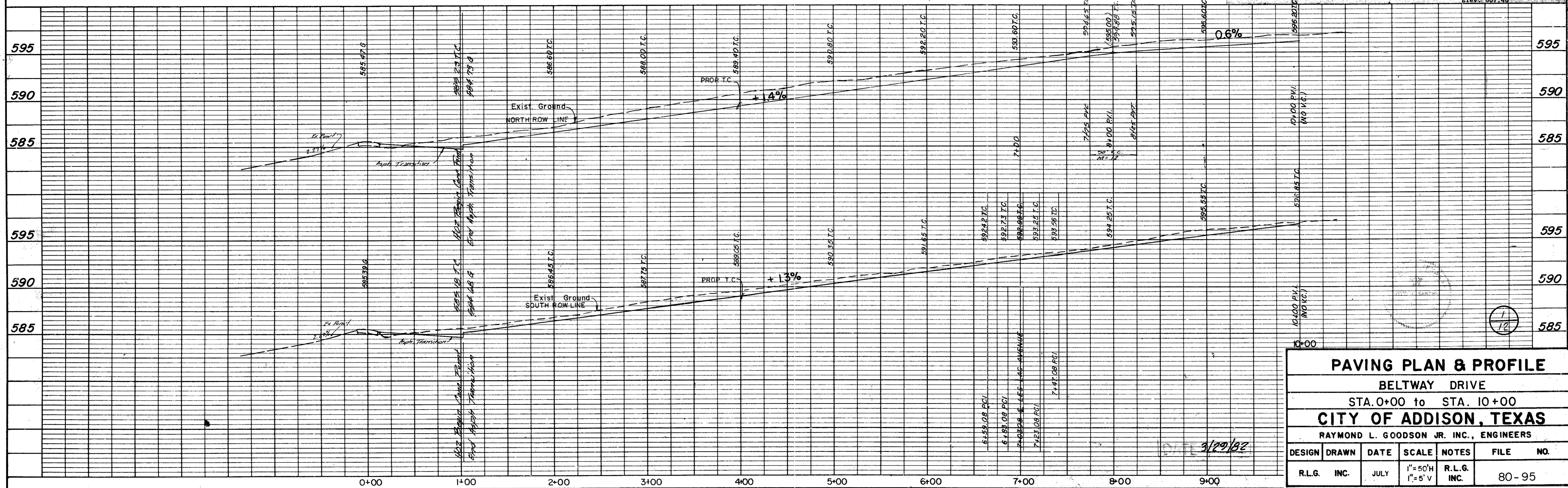
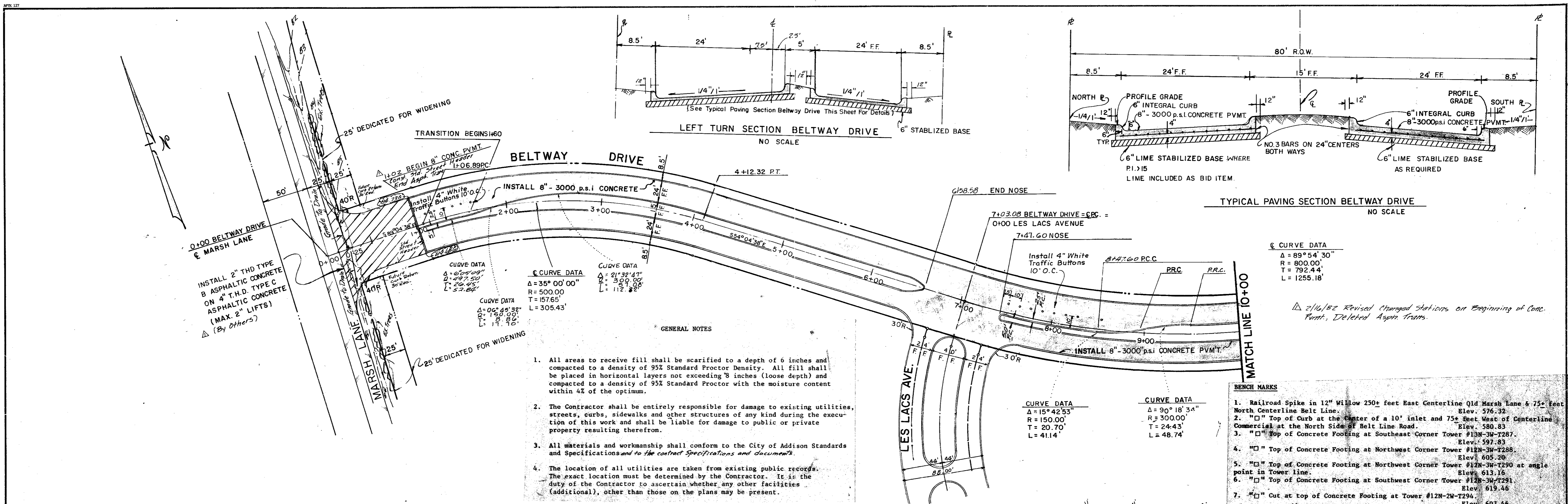

PAVING PLAN & PROFILE						
BELTWAY DRIVE						
STA. 0+00 to STA. 10+00						
CITY OF ADDISON, TEXAS						
RAYMOND L. GOODSON JR. INC., ENGINEERS						
DESIGN	DRAWN	DATE	SCALE	NOTES	FILE	NO.
R.L.G.	INC.	JULY	1" = 50'H 1" = 5'V	R.L.G. INC.	80-95	

DATE	
BY	
REVISION	
NOTE BOOK	
ALIGNMENT CHECKED	
BT. OF WAY CHECKED	
No.	

DATE	
BY	
REVISION	
NOTE BOOK	
GRADE CHECKED	
RECURSIVE INSTITUTE CHECKED	
No.	

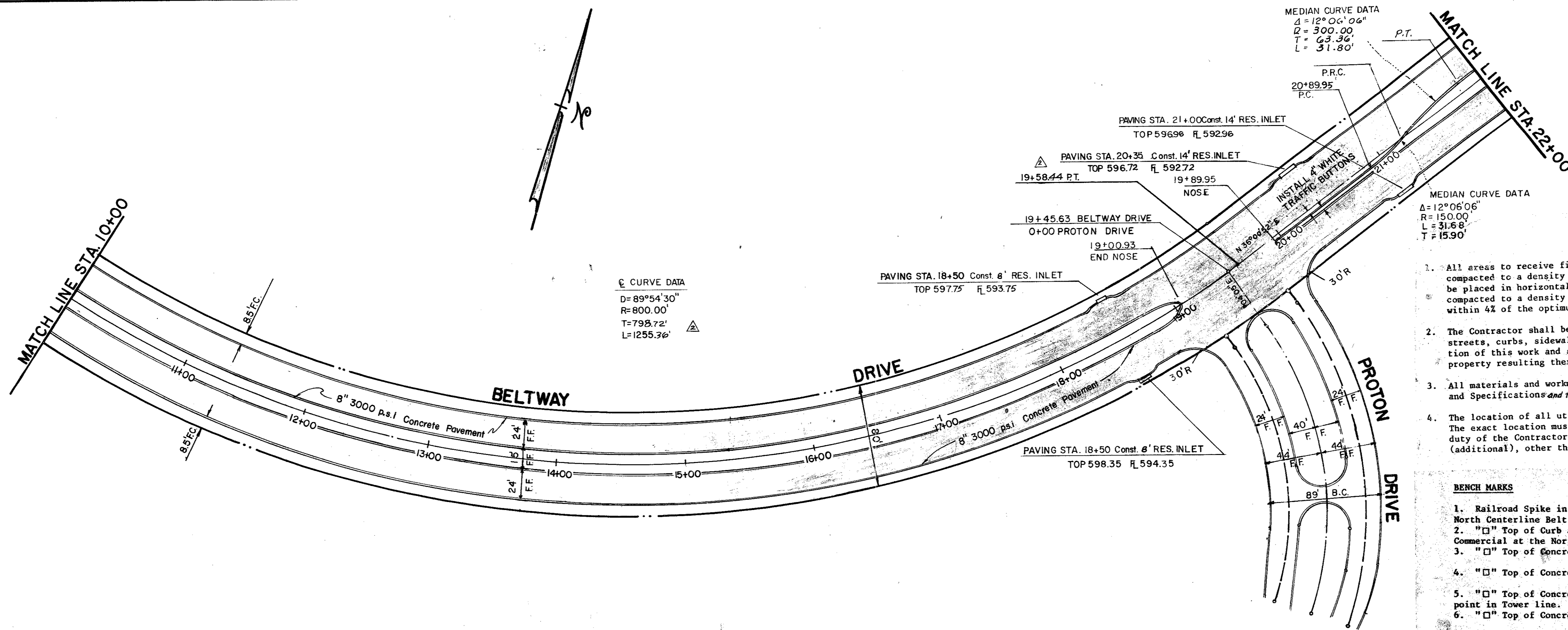

- GENERAL NOTES**
- All areas to receive fill shall be scarified to a depth of 6 inches and compacted to a density of 95% Standard Proctor Density. All fill shall be placed in horizontal layers not exceeding 8 inches (loose depth) and compacted to a density of 95% Standard Proctor with the moisture content within 4% of the optimum.
 - The Contractor shall be entirely responsible for damage to existing utilities, streets, curbs, sidewalks and other structures of any kind during the execution of this work and shall be liable for damage to public or private property resulting therefrom.
 - All materials and workmanship shall conform to the City of Addison Standards and Specifications and to the contract specifications and documents.
 - The location of all utilities are taken from existing public records. The exact location must be determined by the Contractor. It is the duty of the Contractor to ascertain whether any other facilities (additional), other than those on the plans may be present.
- BENCH MARKS**
- Railroad Spike in 12" Willow 250+ feet East Centerline Old Marsh Lane & 75+ feet North Centerline Belt Line. Elev. 576.32
 - "D" Top of Curb at the Center of a 10' inlet and 75+ feet West of Centerline Commercial at the North Side of Belt Line Road. Elev. 580.83
 - "C" Top of Concrete Footing at Southeast Corner Tower #13N-3W-T287. Elev. 597.83
 - "D" Top of Concrete Footing at Northwest Corner Tower #12N-3W-T288. Elev. 605.20
 - "D" Top of Concrete Footing at Northwest Corner Tower #12N-3W-T290 at angle point in Tower line. Elev. 613.16
 - "C" Top of Concrete Footing at Southwest Corner Tower #12N-3W-T291. Elev. 619.46
 - "D" Cut at top of Concrete Footing at Tower #12N-2W-T294. Elev. 607.46

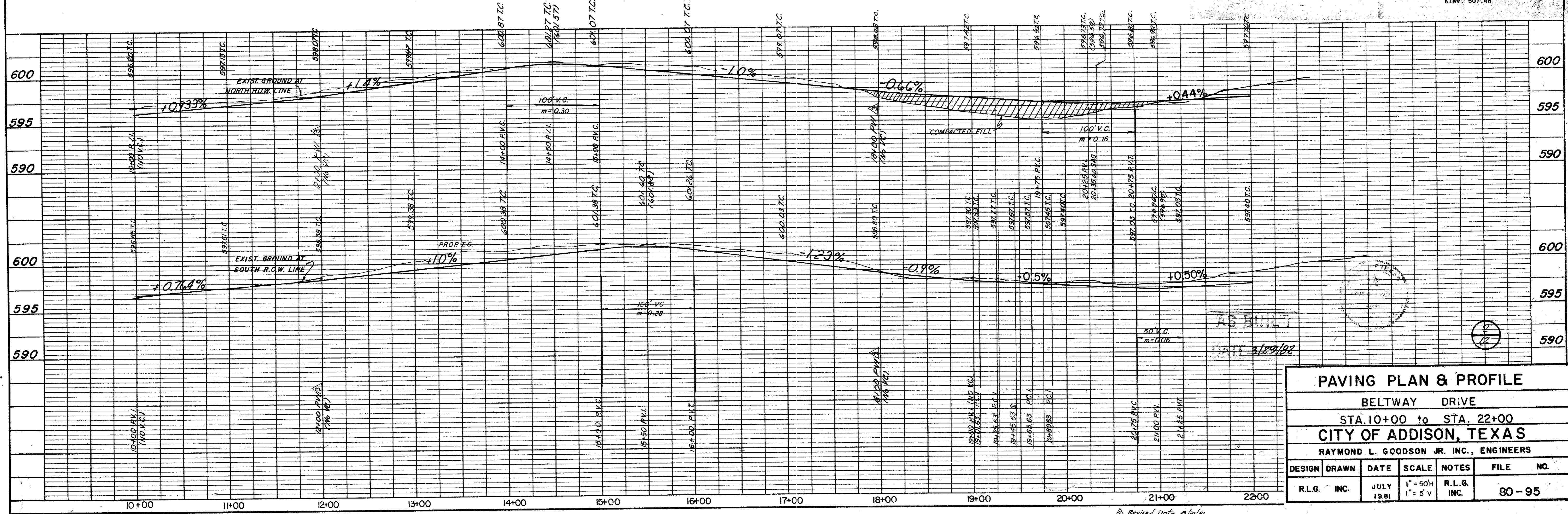

PAVING PLAN & PROFILE					
BELTWAY DRIVE					
STA. 10+00 to STA. 22+00					
CITY OF ADDISON, TEXAS					
RAYMOND L. GOODSON JR. INC., ENGINEERS					
DESIGN	DRAWN	DATE	SCALE	NOTES	FILE NO.
R.L.G.	INC.	JULY 1981	1" = 50'H 1" = 5' V	R.L.G. INC.	80-95

Revised Data 8/1/81
Grade 9/22/81

DATE	
BY	
REVISION	
NO. 1	DATE
NO. 2	DATE
NO. 3	DATE
NO. 4	DATE
NO. 5	DATE
NO. 6	DATE
NO. 7	DATE
NO. 8	DATE
NO. 9	DATE
NO. 10	DATE

DATE	
BY	
REVISION	
NO. 1	DATE
NO. 2	DATE
NO. 3	DATE
NO. 4	DATE
NO. 5	DATE
NO. 6	DATE
NO. 7	DATE
NO. 8	DATE
NO. 9	DATE
NO. 10	DATE

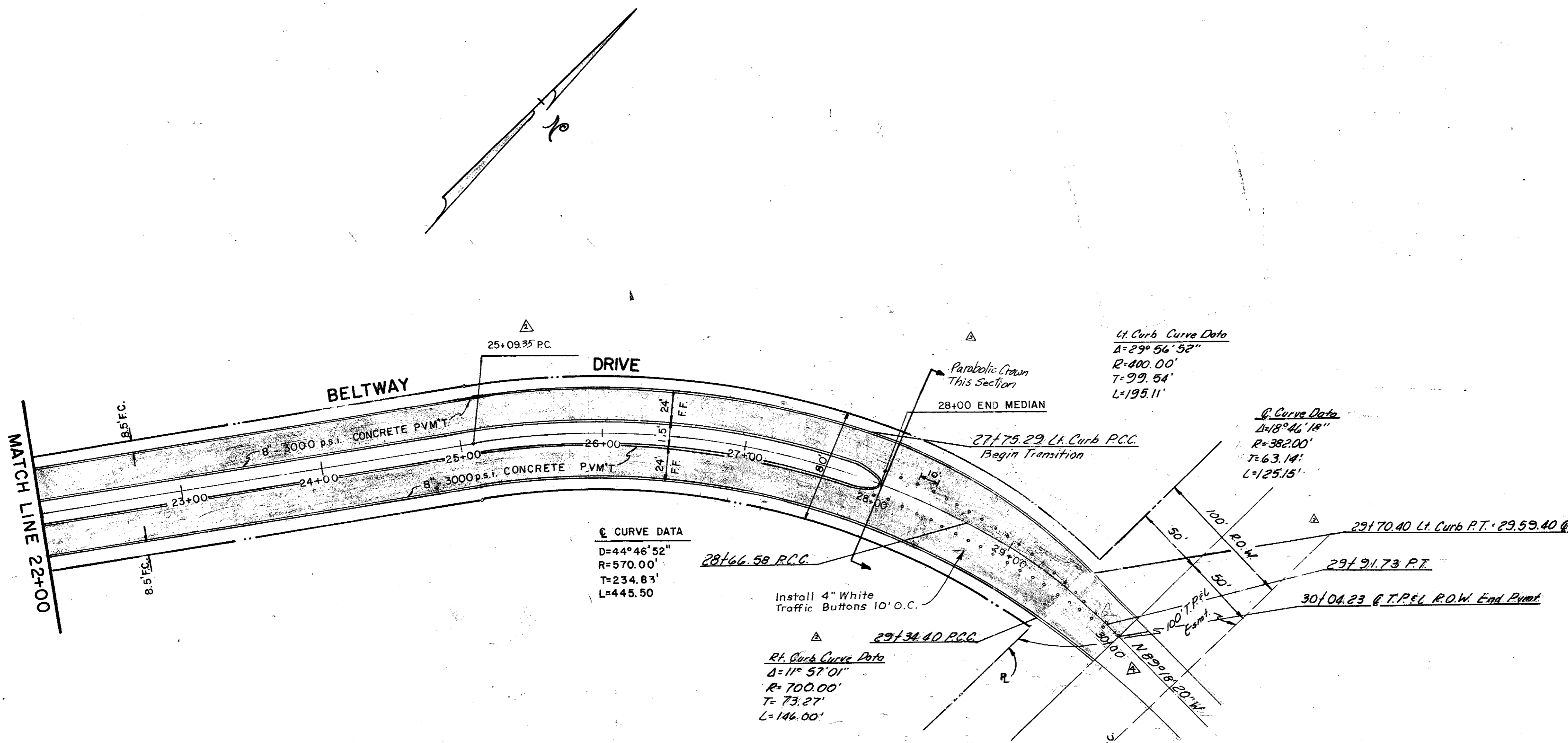

- GENERAL NOTES**
- All areas to receive fill shall be scarified to a depth of 6 inches and compacted to a density of 95% Standard Proctor Density. All fill shall be placed in horizontal layers not exceeding 8 inches (loose depth) and compacted to a density of 95% Standard Proctor with the moisture content within 4% of the optimum.
 - The Contractor shall be entirely responsible for damage to existing utilities, streets, curbs, sidewalks and other structures of any kind during the execution of this work and shall be liable for damage to public or private property resulting therefrom.
 - All materials and workmanship shall conform to the City of Addison Standards and Specifications and to the contract specifications and documents.
 - The location of all utilities are taken from existing public records. The exact location must be determined by the Contractor. It is the duty of the Contractor to ascertain whether any other facilities (additional), other than those on the plans may be present.

- BENCH MARKS**
- Railroad Spike in 12" Willow 250+ feet East Centerline Old Marsh Lane & 75+ feet North Centerline Belt Line. Elev. 576.32
 - "□" Top of Curb at the Center of a 10' inlet and 7 1/2 feet West of Centerline Commercial at the North Side of Belt Line Road. Elev. 580.83
 - "□" Top of Concrete Footing at Southeast Corner Tower #13N-3W-T287. Elev. 597.83
 - "□" Top of Concrete Footing at Northwest Corner Tower #12N-3W-T288. Elev. 605.20
 - "□" Top of Concrete Footing at Northwest Corner Tower #12N-3W-T290 at angle point in Tower line. Elev. 609.16
 - "□" Top of Concrete Footing at Southwest Corner Tower #12N-3W-T291. Elev. 619.46
 - "□" Cut at top of Concrete Footing at Tower #12N-2W-T294. Elev. 607.46

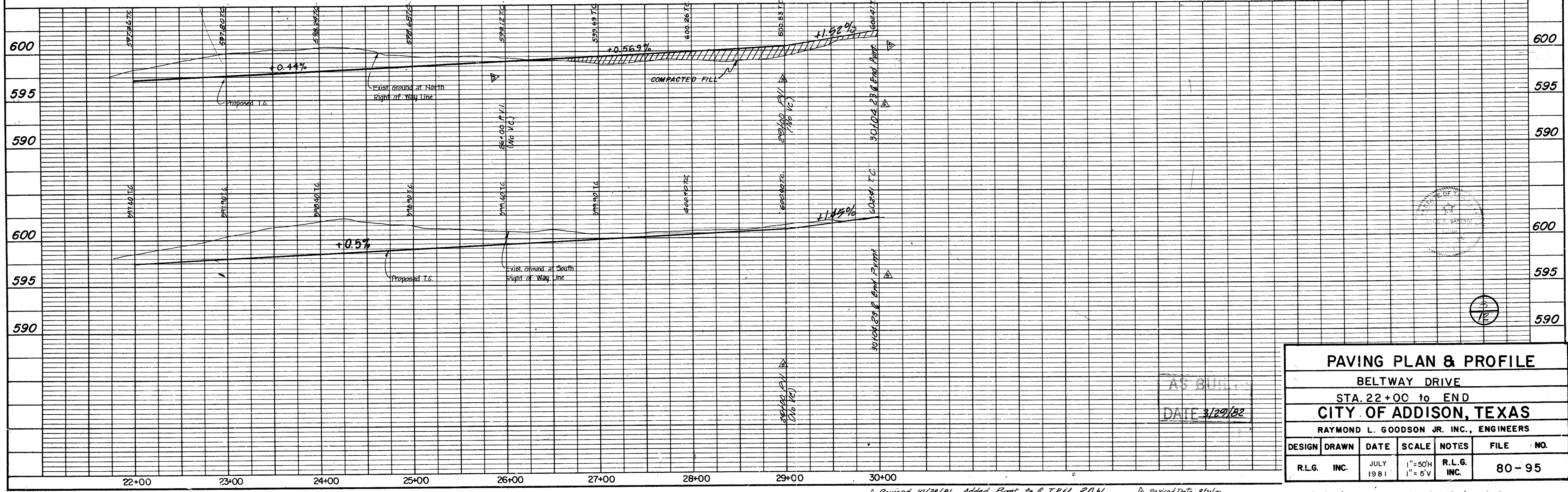

PAVING PLAN & PROFILE
BELTWAY DRIVE
STA. 22+00 to END
CITY OF ADDISON, TEXAS
RAYMOND L. GOODSON JR. INC., ENGINEERS

DESIGN	DRAWN	DATE	SCALE	NOTES	FILE NO.
R.L.G.	INC.	JULY 1981	1" = 50'H 1" = 5'V	R.L.G. INC.	80-95

Revised 10/28/81 Added Pmt. to & T.P.E.L. R.O.W.
 Revised 12/03/81 Grades @ 26+00 to End
 Revised 12/07/81 Revised Deleted Street Header & Barricade
 Revised 12/28/81 Revised Grades 29+00 to 30+00

1. All areas to receive fill shall be scarified to a depth of 6 inches and compacted to a density of 95% Standard Proctor Density. All fill shall be placed in horizontal layers not exceeding 8 inches (loose depth) and compacted to a density of 95% Standard Proctor with the moisture content within 4% of the optimum.
2. The Contractor shall be entirely responsible for damage to existing utilities, streets, curbs, sidewalks and other structures of any kind during the execution of this work and shall be liable for damage to public or private property resulting therefrom.
3. All materials and workmanship shall conform to the City of Addison Standards and Specifications and to the contract specifications and documents.
4. The location of all utilities are taken from existing public records. The exact location must be determined by the Contractor. It is the duty of the Contractor to ascertain whether any other facilities (additional), other than those on the plans may be present.

BENCH MARKS

1. Railroad Spike in 12" Willow 250+ feet East Centerline Old Marsh Lane 675+ feet North Centerline Belt Line. Elev. 576.32
2. "H" Top of Curb at the Center of a 10' inlet and 75+ feet West of Centerline Commercial at the North Side of Belt Line Road. Elev. 580.83
3. "□" Top of Concrete Footing at Southeast Corner Tower #13N-3W-T287. Elev. 597.83
4. "□" Top of Concrete Footing at Northwest Corner Tower #12N-3W-T288. Elev. 605.20
5. "□" Top of Concrete Footing at Northwest Corner Tower #12N-3W-T290 at angle point in Tower line. Elev. 613.16
6. "□" Top of Concrete Footing at Southwest Corner Tower #12N-3W-T291. Elev. 619.46
7. "□" Cut at top of Concrete Footing at Tower #12N-2W-T294. Elev. 607.46

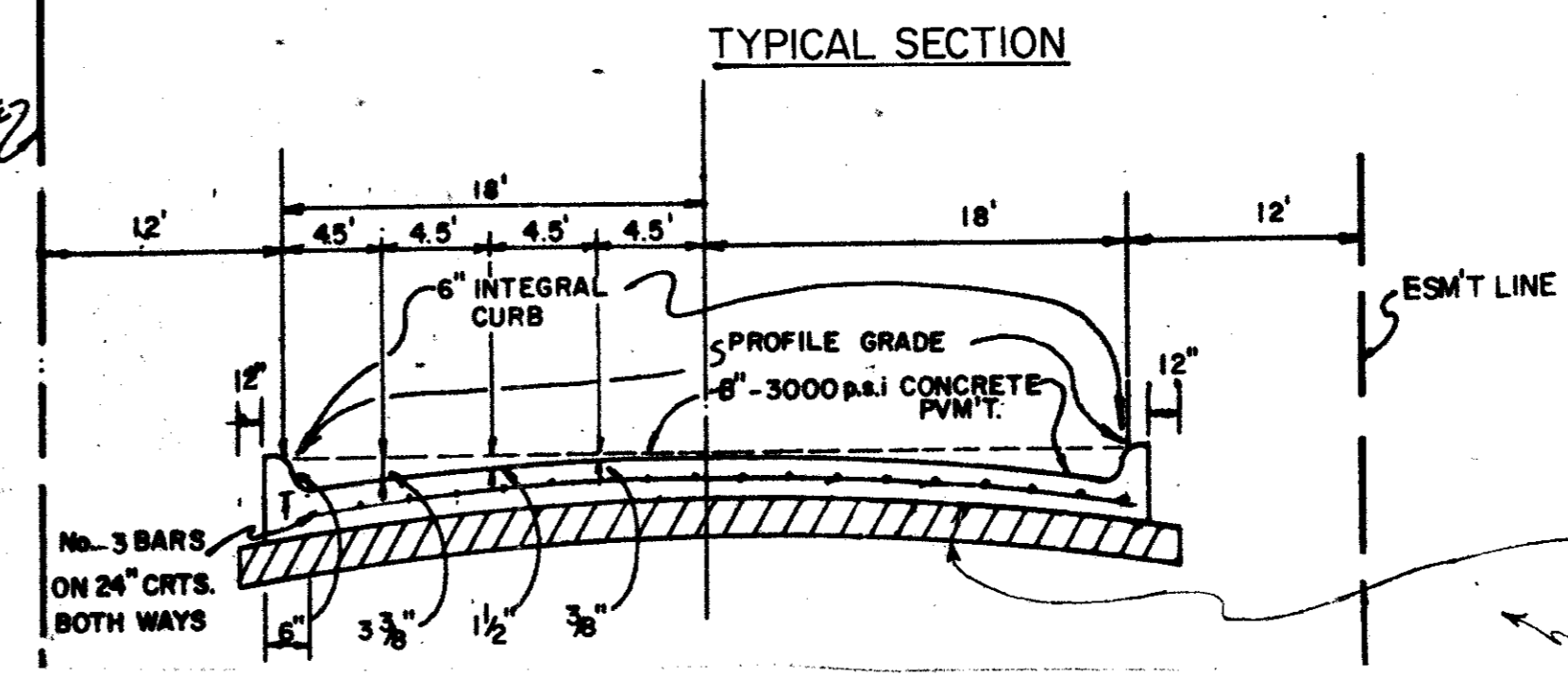

6" Lime Stabilized Base Where P.I. > 15 Lime Included as Bid Item

No Scale

Lt Curb Curve Data
 $\Delta = 29^{\circ}56'52''$
 $R = 400.00'$
 $T = 39.54'$
 $L = 195.11'$

Rt Curb Curve Data
 $\Delta = 11^{\circ}57'01''$
 $R = 700.00'$
 $T = 73.27'$
 $L = 146.00'$

12/28/81 Revised Grades 30+04.23 to 35+00

96 L.F. Saw Cut & Remove Exist. Curb & Gutter. Tie Exist. Steel to Prop. Steel or Dowel & Grout Bars Min. 9" into Exist. Pvmt.

DATE	
BY	
REVISION	
NO.	
PLAN	
NOTE BOOK	
NO.	
BY	
DATE	

DATE	
BY	
REVISION	
NO.	
PROFILE	
NOTE BOOK	
NO.	
BY	
DATE	

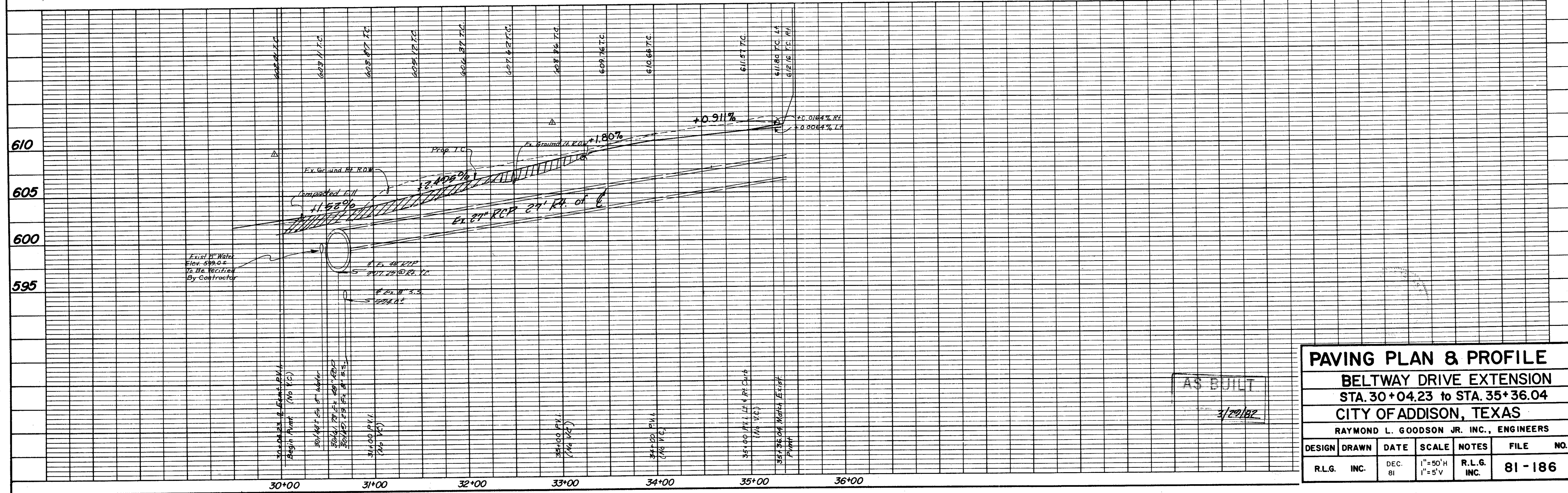

PAVING PLAN & PROFILE
BELTWAY DRIVE EXTENSION
STA. 30+04.23 to STA. 35+36.04
CITY OF ADDISON, TEXAS
RAYMOND L. GOODSON JR. INC., ENGINEERS

DESIGN	DRAWN	DATE	SCALE	NOTES	FILE NO.
R.L.G.	INC.	DEC. 81	1" = 50' H 1" = 5' V	R.L.G. INC.	81-186

A'S BUILT
 3/29/82

DATE	
BY	
REVISION	
NOTE BOOK	
NO.	

DATE	
BY	
REVISION	
NOTE BOOK	
NO.	

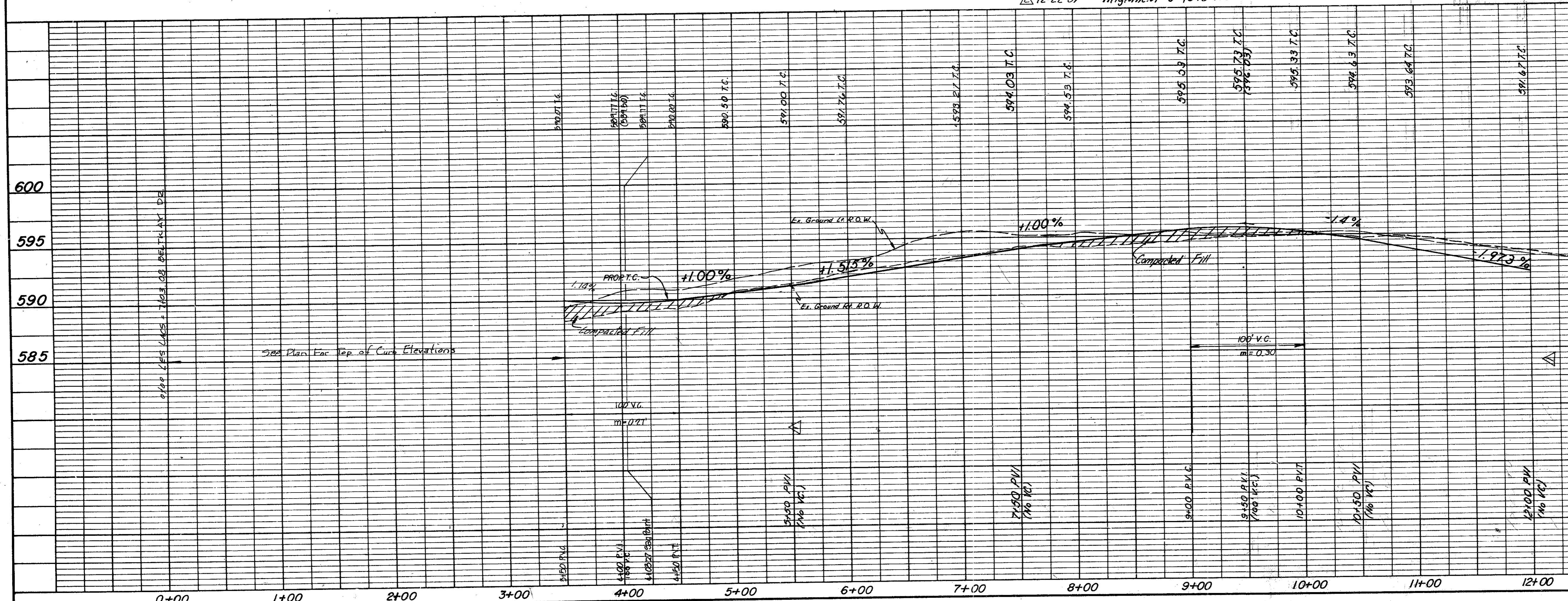
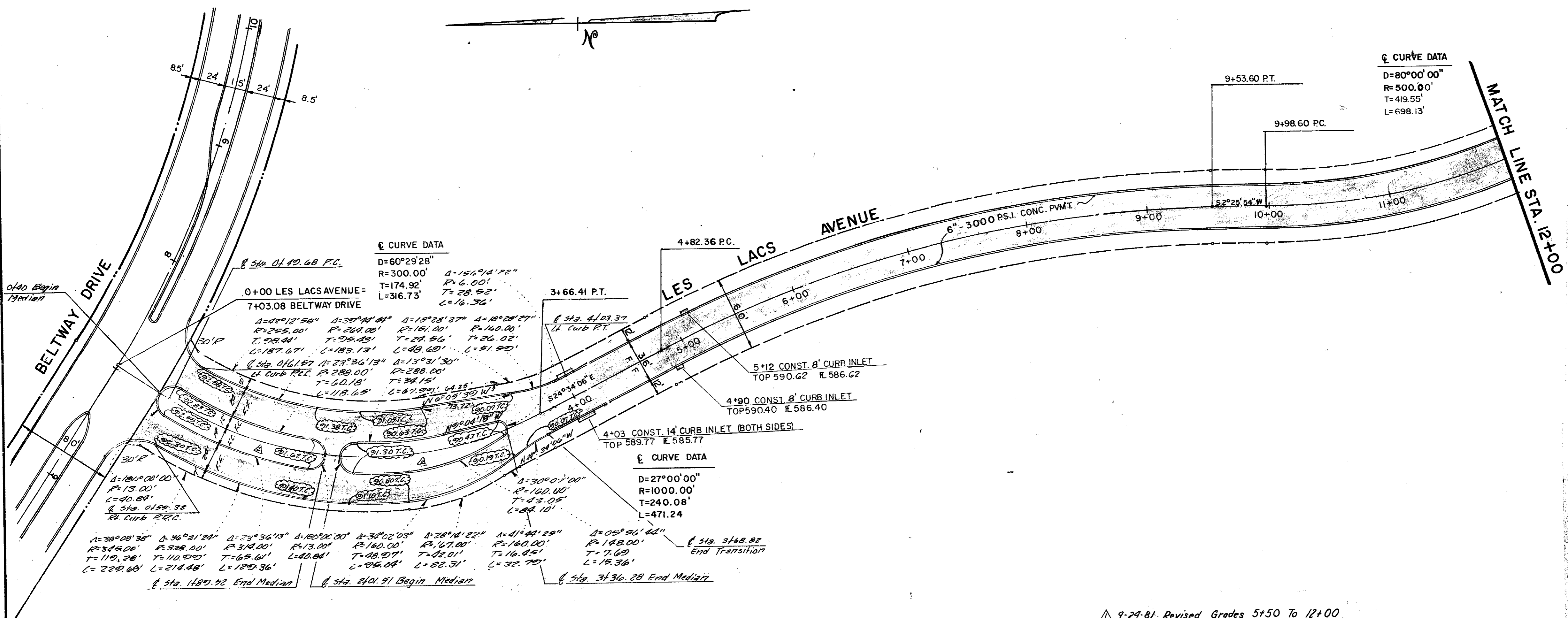

GENERAL NOTES

- All areas to receive fill shall be scarified to a depth of 6 inches and compacted to a density of 95% Standard Proctor Density. All fill shall be placed in horizontal layers not exceeding 8 inches (loose depth) and compacted to a density of 95% Standard Proctor with the moisture content within 4% of the optimum.
- The Contractor shall be entirely responsible for damage to existing utilities, streets, curbs, sidewalks and other structures of any kind during the execution of this work and shall be liable for damage to public or private property resulting therefrom.
- All materials and workmanship shall conform to the City of Addison Standards and Specifications and to the contract specifications and documents.
- The location of all utilities are taken from existing public records. The exact location must be determined by the Contractor. It is the duty of the Contractor to ascertain whether any other facilities (additional), other than those on the plans may be present.

BENCH MARKS

- Railroad Spike in 12" Willow 250+ feet East Centerline Old Marsh Lane & 75+ feet North Centerline Belt Line. Elev. 576.32
- " " " " Top of Curb at the Center of a 10' inlet and 75+ feet West of Centerline Commercial at the North Side of Belt Line Road. Elev. 580.83
- " " " " Top of Concrete Footing at Southeast Corner Tower #12N-3M-T287. Elev. 597.83
- " " " " Top of Concrete Footing at Northwest Corner Tower #12N-3M-T288. Elev. 605.20
- " " " " Top of Concrete Footing at Northwest Corner Tower #12N-3M-T290 at angle point in Tower line. Elev. 613.16
- " " " " Top of Concrete Footing at Southwest Corner Tower #12N-3M-T291. Elev. 619.46
- " " " " Cut at top of Concrete Footing at Tower #12N-2M-T294. Elev. 607.46

▲ 9-29-81 Revised Grades 5+50 To 12+00
 ▲ 12-22-81 " Alignment 0+40 To 4+00

AS BUILT
 DATE 3/20/82

PAVING PLAN & PROFILE						
LES LACS AVENUE						
STA. 0+00 to STA. 12+00						
CITY OF ADDISON, TEXAS						
RAYMOND L. GOODSON JR. INC., ENGINEERS						
DESIGN	DRAWN	DATE	SCALE	NOTES	FILE	NO.
R.L.G.	INC.	JULY 1981	1"=50'H 1"=5'V	R.L.G. INC.		80-95

DATE
BY
SURVEYED
NOTED
PLAN
NOTE BOOK
No.

DATE
BY
SURVEYED
NOTED
PROFILE
NOTE BOOK
No.

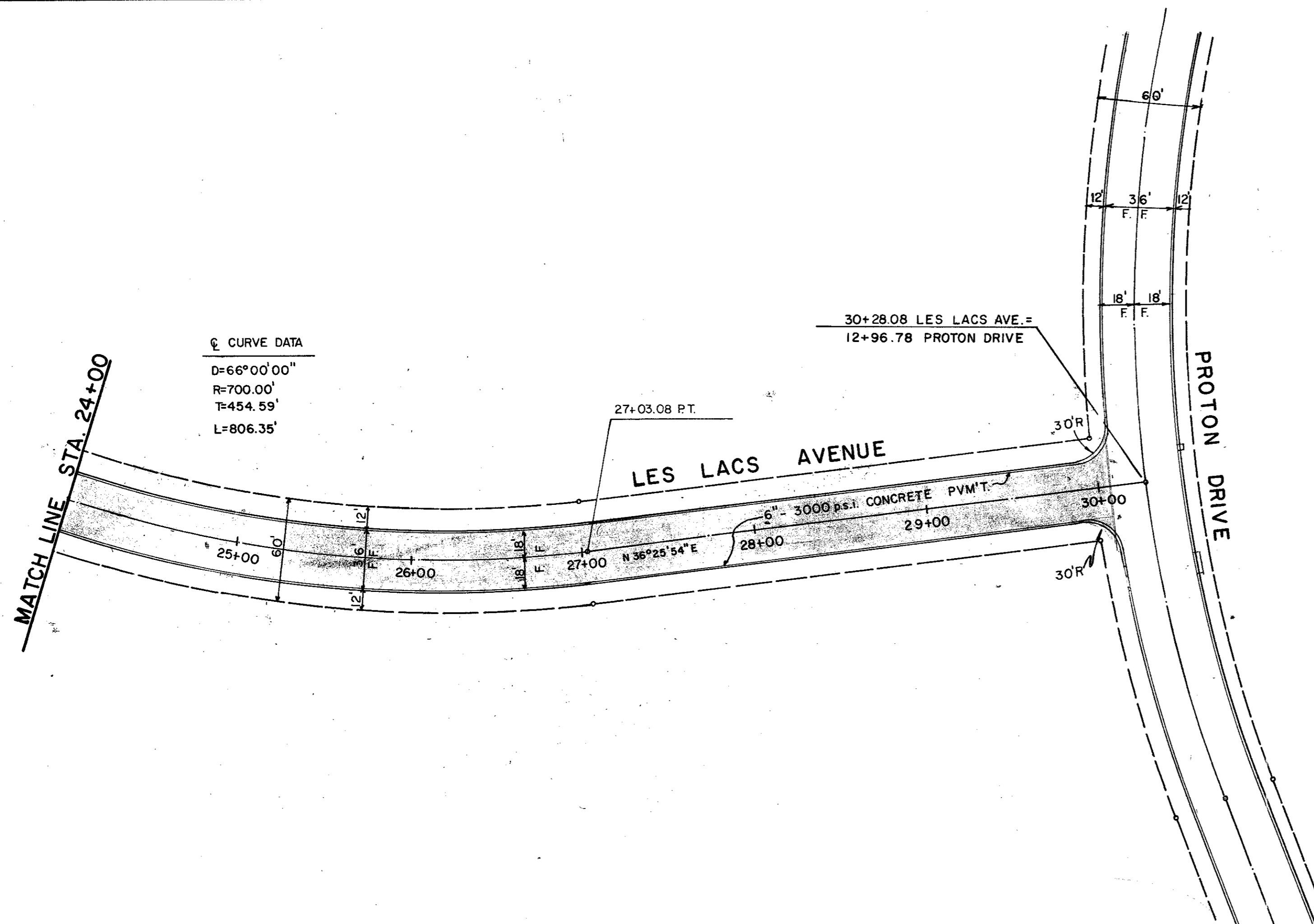

GENERAL NOTES

- All areas to receive fill shall be scarified to a depth of 6 inches and compacted to a density of 95% Standard Proctor Density. All fill shall be placed in horizontal layers not exceeding 8 inches (loose depth) and compacted to a density of 95% Standard Proctor with the moisture content within 4% of the optimum.
- The Contractor shall be entirely responsible for damage to existing utilities, streets, curbs, sidewalks and other structures of any kind during the execution of this work and shall be liable for damage to public or private property resulting therefrom.
- All materials and workmanship shall conform to the City of Addison Standards and Specifications, and to contract specifications and documents.
- The location of all utilities are taken from existing public records. The exact location must be determined by the Contractor. It is the duty of the Contractor to ascertain whether any other facilities (additional), other than those on the plans may be present.

BENCH MARKS

- Railroad Spike in 12" Willow 250 feet East Centerline Old Marsh Lane & 75 feet North Centerline Belt Line. Elev. 576.38
- " " " Top of Curb at the Center of a 10' inlet and 75 feet West of Centerline Commercial at the North Side of Belt Line Road. Elev. 580.83
- " " " Top of Concrete Footing at Southeast Corner Tower #12N-3W-2787. Elev. 597.83
- " " " Top of Concrete Footing at Northwest Corner Tower #12N-3W-2788. Elev. 605.20
- " " " Top of Concrete Footing at Northwest Corner Tower #12N-3W-2790 at angle point in Tower line. Elev. 613.46
- " " " Top of Concrete Footing at Southwest Corner Tower #12N-3W-2791. Elev. 619.46
- " " " Cut at top of Concrete Footing at Tower #12N-2W-2784. Elev. 607.44

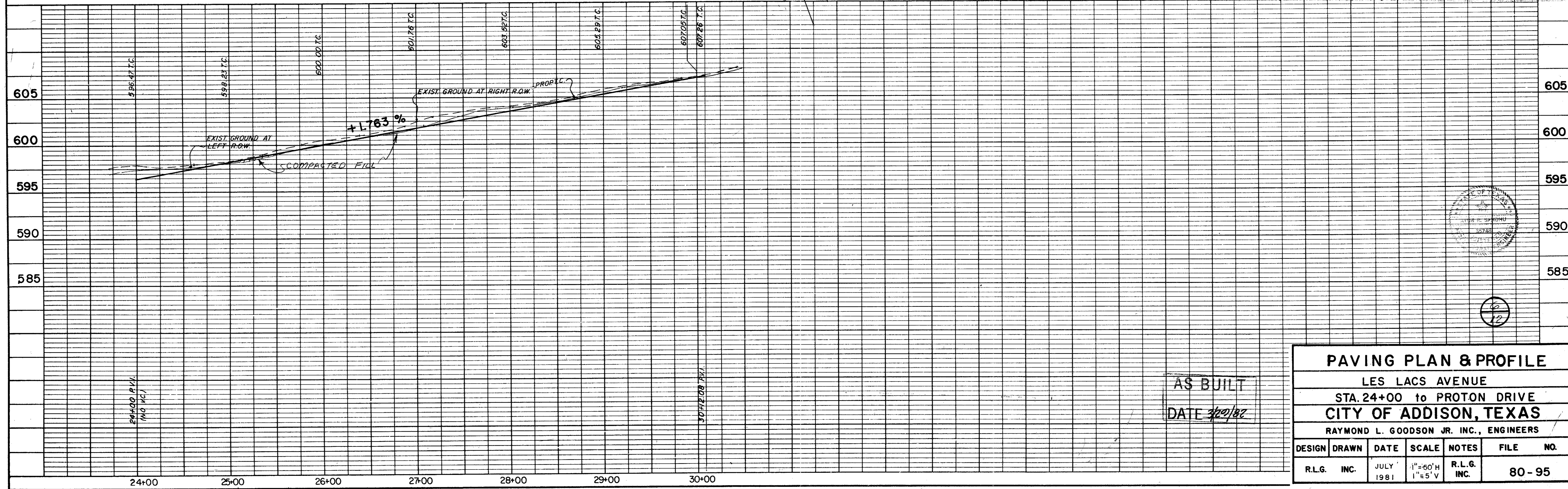

AS BUILT
DATE 7/28/1981

PAVING PLAN & PROFILE					
LES LACS AVENUE					
STA. 24+00 to PROTON DRIVE					
CITY OF ADDISON, TEXAS					
RAYMOND L. GOODSON JR. INC., ENGINEERS					
DESIGN	DRAWN	DATE	SCALE	NOTES	FILE NO.
R.L.G.	INC.	JULY 1981	1"=50'H 1"=5'V	R.L.G. INC.	80-95

DATE	
BY	
REVISION	
NO.	
PLAN	
NOTE BOOK	
NO.	

DATE	
BY	
REVISION	
NO.	
PROFILE	
NOTE BOOK	
NO.	

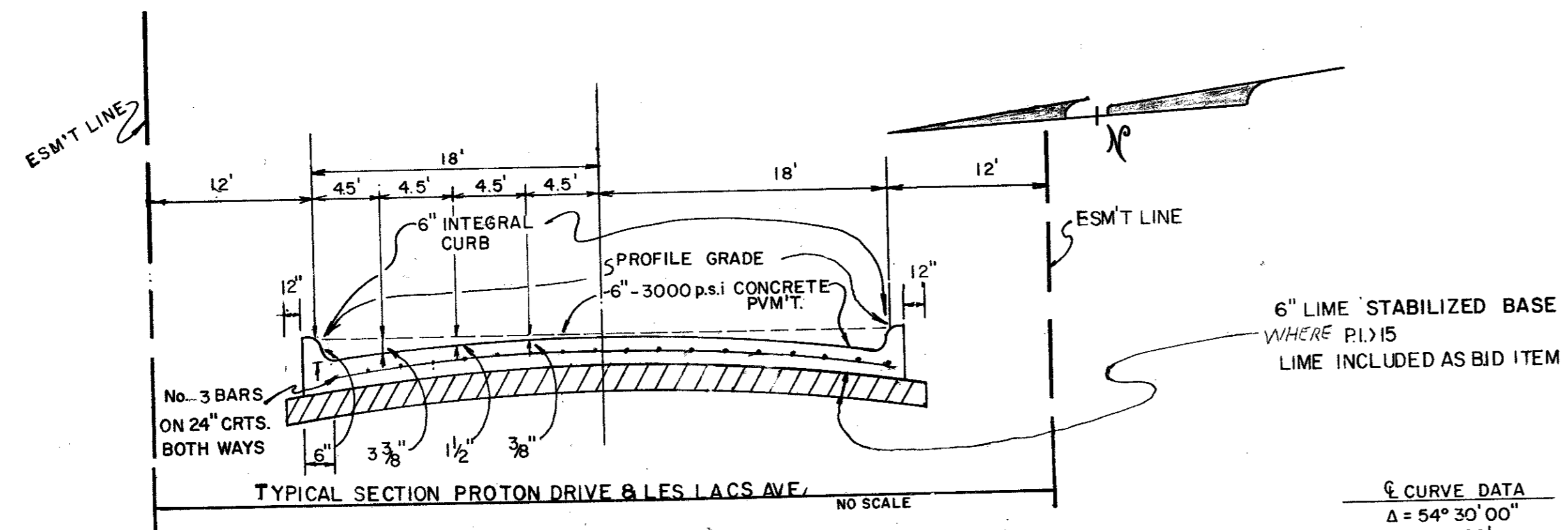

6\"/>

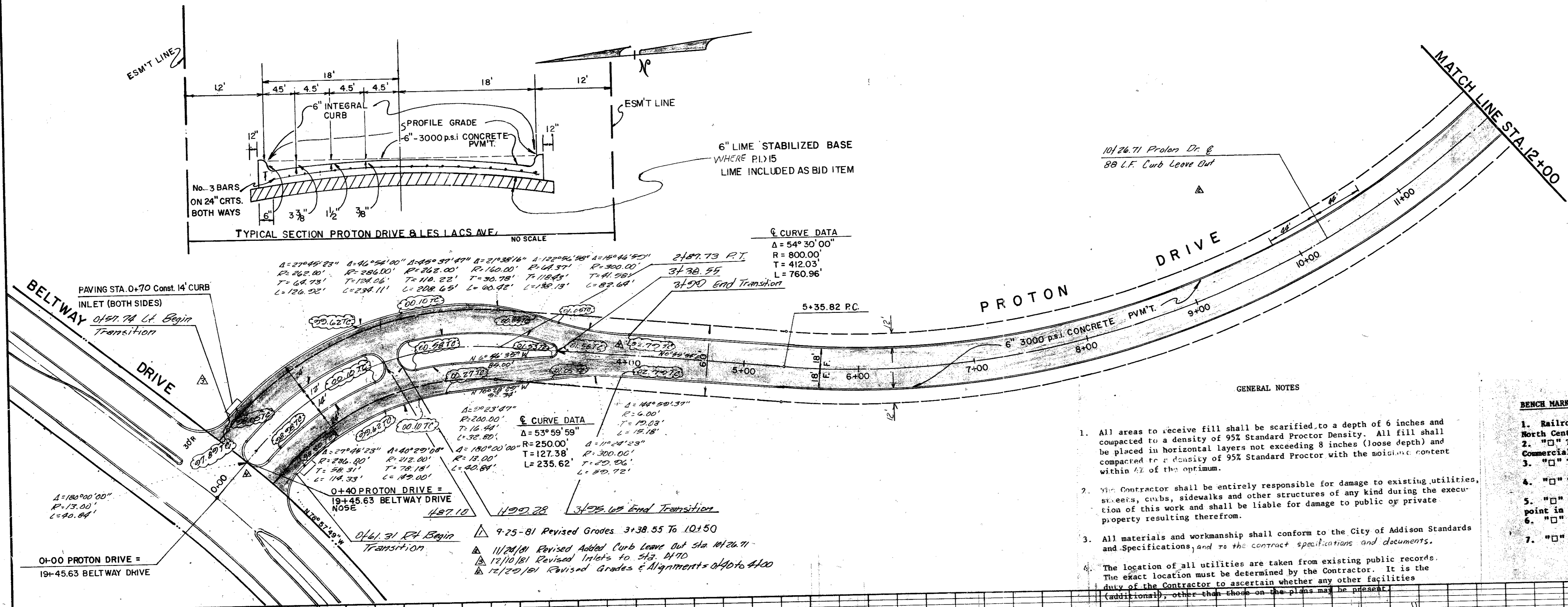

- GENERAL NOTES
- All areas to receive fill shall be scarified to a depth of 6 inches and compacted to a density of 95% Standard Proctor Density. All fill shall be placed in horizontal layers not exceeding 8 inches (loose depth) and compacted to a density of 95% Standard Proctor with the moisture content within 1/2 of the optimum.
 - The Contractor shall be entirely responsible for damage to existing utilities, streets, curbs, sidewalks and other structures of any kind during the execution of this work and shall be liable for damage to public or private property resulting therefrom.
 - All materials and workmanship shall conform to the City of Addison Standards and Specifications, and to the contract specifications and documents.
 - The location of all utilities are taken from existing public records. The exact location must be determined by the Contractor. It is the duty of the Contractor to ascertain whether any other facilities (additional), other than those on the plans may be present.

- BENCH MARKS
- Railroad Spike in 12" Willow 250+ feet East Centerline Old Marsh Lane & 75+ feet North Centerline Belt Line. Elev. 576.32
 - "□" Top of Curb at the Center of a 10' inlet and 75+ feet West of Centerline Commercial at the North Side of Belt Line Road. Elev. 580.83
 - "□" Top of Concrete Footing at Southeast Corner Tower #13N-3W-T287. Elev. 597.83
 - "□" Top of Concrete Footing at Northwest Corner Tower #12N-3W-T288. Elev. 605.20
 - "□" Top of Concrete Footing at Northwest Corner Tower #12N-3W-T290 at angle point in tower line. Elev. 613.16
 - "□" Top of Concrete Footing at Southwest Corner Tower #12N-3W-T291. Elev. 619.46
 - "□" Out at top of Concrete Footing at Tower #12N-2W-T294. Elev. 607.46

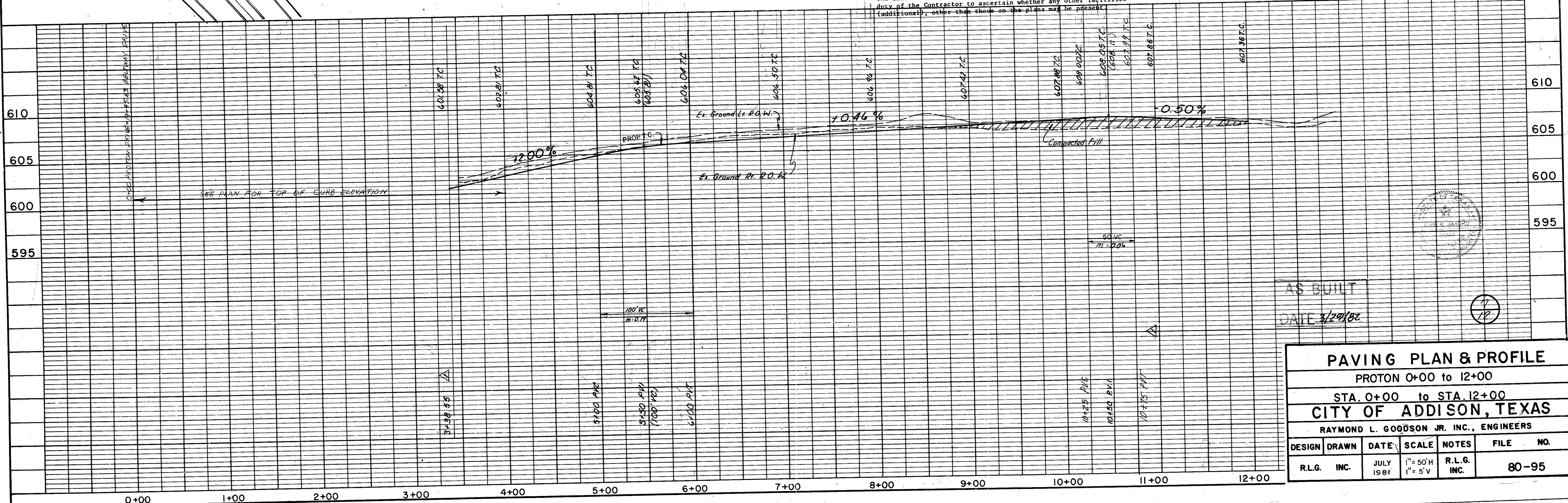

AS BUILT
DATE 3/29/82

PAVING PLAN & PROFILE						
PROTON 0+00 to 12+00						
STA. 0+00 to STA. 12+00						
CITY OF ADDISON, TEXAS						
RAYMOND L. GOODSON JR. INC., ENGINEERS						
DESIGN	DRAWN	DATE	SCALE	NOTES	FILE	NO.
R.L.G.	INC.	JULY 1981	1" = 50'H 1" = 5' V	R.L.G. INC.		80-95

DATE	
BY	
REVISIONS	
NO.	
PLAN	
NOTE BOOK	
NO.	

DATE	
BY	
REVISIONS	
NO.	
PROFILE	
NOTE BOOK	
NO.	

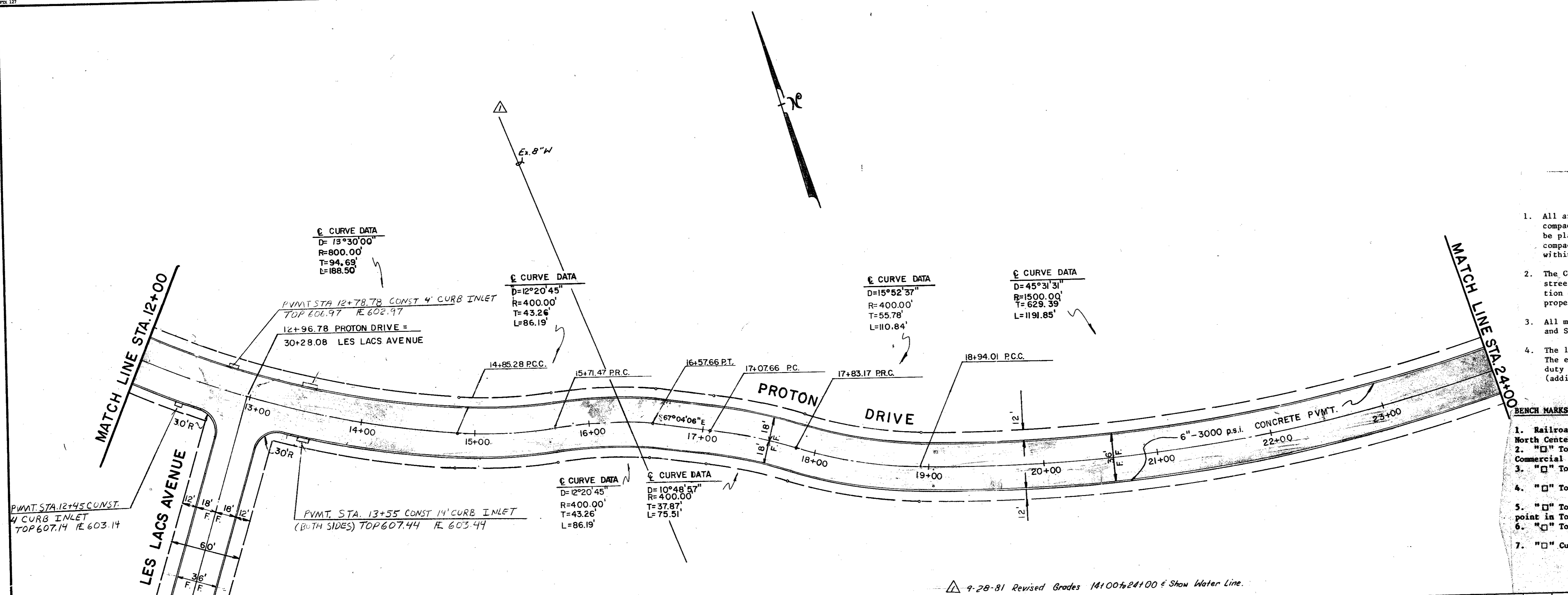

GENERAL NOTES

- All areas to receive fill shall be scarified to a depth of 6 inches and compacted to a density of 95% Standard Proctor Density. All fill shall be placed in horizontal layers not exceeding 8 inches (loose depth) and compacted to a density of 95% Standard Proctor with the moisture content within 4% of the optimum.
 - The Contractor shall be entirely responsible for damage to existing utilities, streets, curbs, sidewalks and other structures of any kind during the execution of this work and shall be liable for damage to public or private property resulting therefrom.
 - All materials and workmanship shall conform to the City of Addison Standards and Specifications, and to the contract specifications and documents.
 - The location of all utilities are taken from existing public records. The exact location must be determined by the Contractor. It is the duty of the Contractor to ascertain whether any other facilities (additional), other than those on the plans may be present.
- BENCH MARKS**
- Railroad Spike in 12" Willow 250+ feet East Centerline Old Marsh Lane & 75+ feet North Centerline Belt Line. Elev. 576.32
 - "□" Top of Curb at the Center of a 10' inlet and 75+ feet West of Centerline Commercial at the North Side of Belt Line Road. Elev. 580.83
 - "□" Top of Concrete Footing at Southeast Corner Tower #12N-3W-T287. Elev. 597.83
 - "□" Top of Concrete Footing at Northwest Corner Tower #12N-3W-T288. Elev. 605.20
 - "□" Top of Concrete Footing at Northwest Corner Tower #12N-3W-T290 at angle point in Tower line. Elev. 613.16
 - "□" Top of Concrete Footing at Southwest Corner Tower #12N-3W-T291. Elev. 619.46
 - "□" Cut at top of Concrete Footing at Tower #12N-2W-T294. Elev. 607.46

9-28-81 Revised Grades 14100% to 100% Show Water Line.

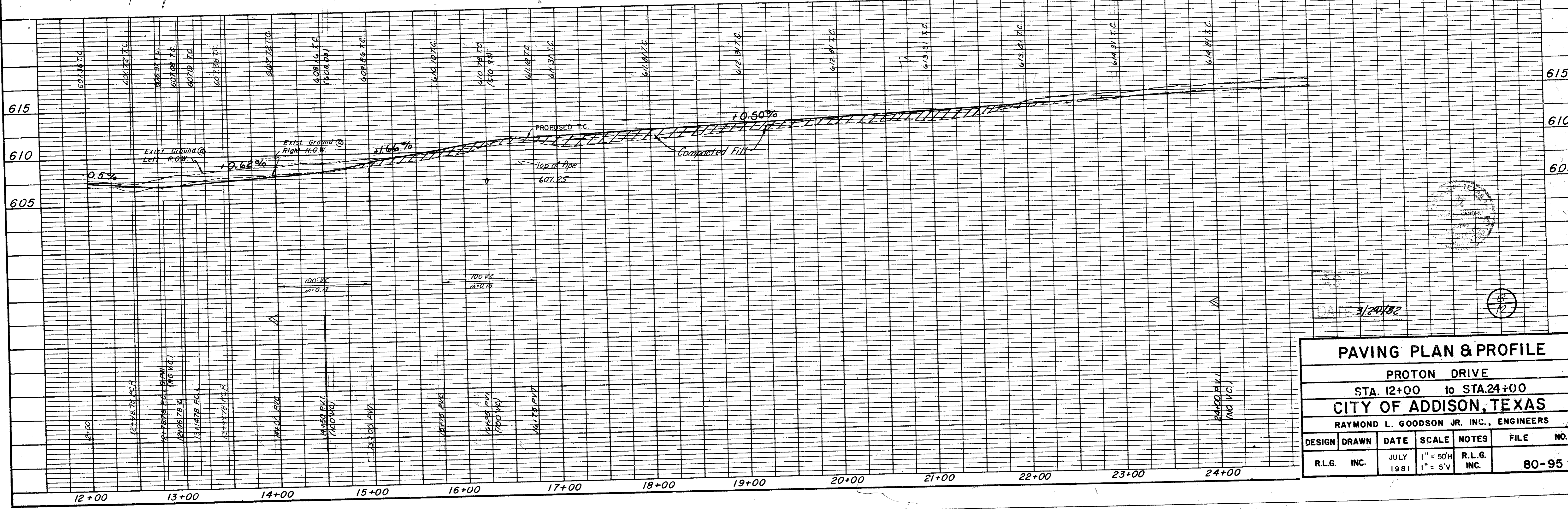

PAVING PLAN & PROFILE						
PROTON DRIVE						
STA. 12+00 to STA. 24+00						
CITY OF ADDISON, TEXAS						
RAYMOND L. GOODSON JR. INC., ENGINEERS						
DESIGN	DRAWN	DATE	SCALE	NOTES	FILE	NO.
R.L.G.	INC.	JULY 1981	1" = 50'H 1" = 5'V	R.L.G. INC.		80-95

DATE	
BY	
PROJECT	
NOTED	
NOTE BOOK	
NO.	

DATE	
BY	
PROJECT	
NOTED	
NOTE BOOK	
NO.	

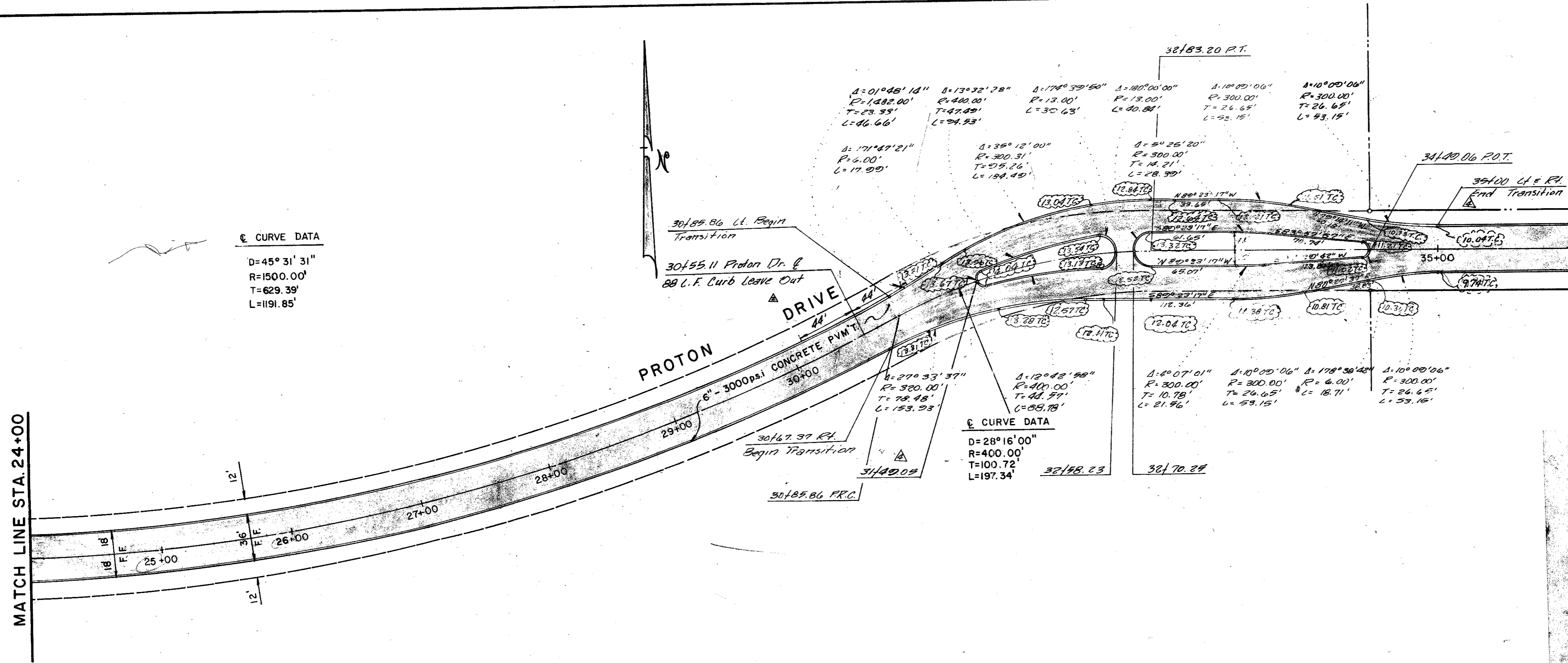

☺ CURVE DATA
 D=45° 31' 31"
 R=1500.00'
 T=629.39'
 L=191.85'

☺ CURVE DATA
 D=28° 16' 00"
 R=400.00'
 T=100.72'
 L=197.34'

MATCH LINE STA. 36+00

GENERAL NOTES

- All areas to receive fill shall be scarified to a depth of 6 inches and compacted to a density of 95% Standard Proctor Density. All fill shall be placed in horizontal layers not exceeding 8 inches (loose depth) and compacted to a density of 95% Standard Proctor with the moisture content within 4% of the optimum.
- The Contractor shall be entirely responsible for damage to existing utilities, streets, curbs, sidewalks and other structures of any kind during the execution of this work and shall be liable for damage to public or private property resulting therefrom.
- All materials and workmanship shall conform to the City of Addison Standards and Specifications, and to the contract specifications and documents.
- The location of all utilities are taken from existing public records. The exact location must be determined by the Contractor. It is the duty of the Contractor to ascertain whether any other facilities (additional), other than those on the plans may be present.

BENCH MARKS

- Railroad Spike in 12" Willow 250+ feet East Centerline Old Marsh Lane & 75+ feet North Centerline Belt Line. Elev. 576.32
- " " Top of Curb at the Center of a 10' inlet and 75+ feet West of Centerline Commercial at the North Side of Belt Line Road. Elev. 580.83
- " " Top of Concrete Footing at Southeast Corner Tower #12N-3W-T287. Elev. 597.83
- " " Top of Concrete Footing at Northwest Corner Tower #12N-3W-T288. Elev. 605.20
- " " Top of Concrete Footing at Northwest Corner Tower #12N-3W-T290 at angle point in Tower line. Elev. 613.16
- " " Top of Concrete Footing at Southwest Corner Tower #12N-3W-T291. Elev. 619.46
- " " Cut at top of Concrete Footing at Tower #12N-2W-T294. Elev. 607.46

9-29-81 Revised Grades 24+00 To 36+00 12/10/81 Revised Grade
 11/24/81 Revised Added 88 C.F. Curb Leave Out 12/28/81 Revised Alignment Sta. 31+49.08 to 35+00

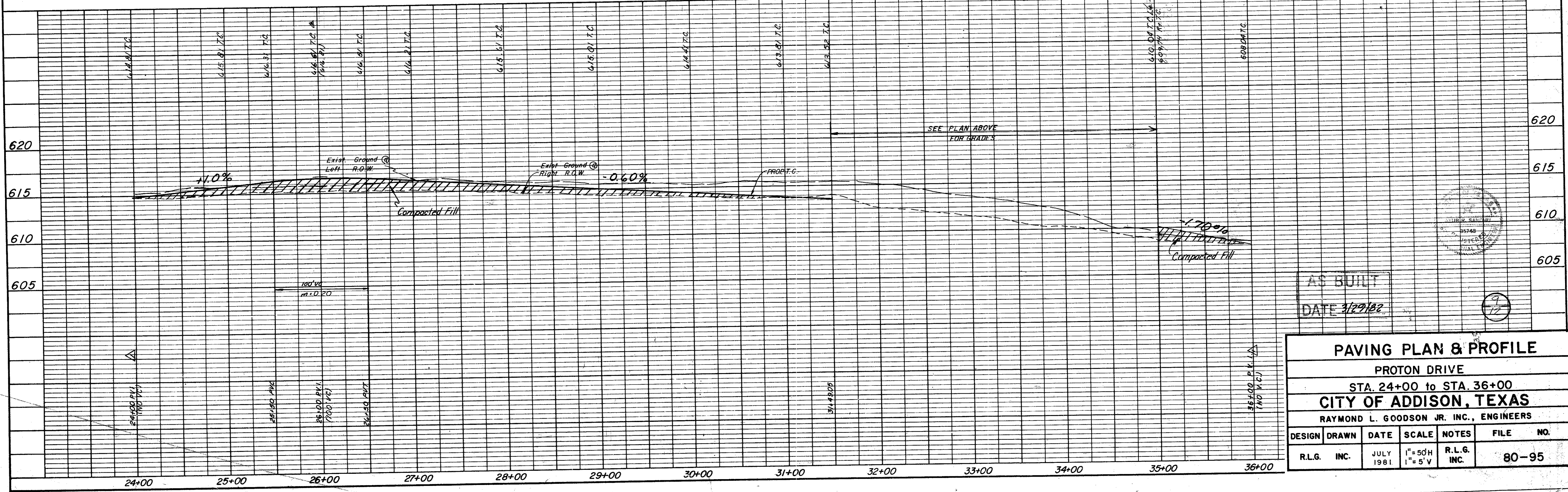

AS BUILT
 DATE 3/29/82

PAVING PLAN & PROFILE						
PROTON DRIVE						
STA. 24+00 to STA. 36+00						
CITY OF ADDISON, TEXAS						
RAYMOND L. GOODSON JR. INC., ENGINEERS						
DESIGN	DRAWN	DATE	SCALE	NOTES	FILE	NO.
R.L.G.	INC.	JULY 1981	1" = 50'H 1" = 5'V	R.L.G. INC.	80-95	

DATE	
BY	
PROJECT	
NOTE BOOK	
NO.	

DATE	
BY	
PROJECT	
NOTE BOOK	
NO.	

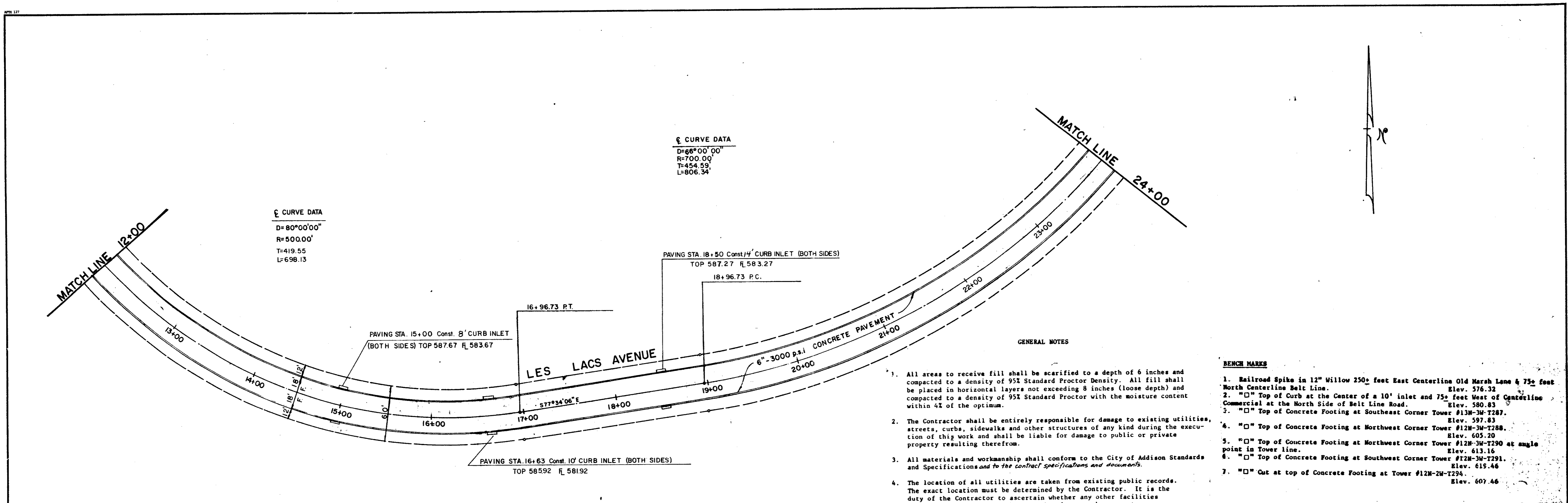

- GENERAL NOTES**
- All areas to receive fill shall be scarified to a depth of 6 inches and compacted to a density of 95% Standard Proctor Density. All fill shall be placed in horizontal layers not exceeding 8 inches (loose depth) and compacted to a density of 95% Standard Proctor with the moisture content within 4% of the optimum.
 - The Contractor shall be entirely responsible for damage to existing utilities, streets, curbs, sidewalks and other structures of any kind during the execution of this work and shall be liable for damage to public or private property resulting therefrom.
 - All materials and workmanship shall conform to the City of Addison Standards and Specifications and to the contract specifications and documents.
 - The location of all utilities are taken from existing public records. The exact location must be determined by the Contractor. It is the duty of the Contractor to ascertain whether any other facilities (additional), other than those on the plans may be present.

- BENCH MARKS**
- Railroad Spike in 12" Willow 250+ feet East Centerline Old Marsh Lane & 75+ feet North Centerline Belt Line. Elev. 576.32
 - "□" Top of Curb at the Center of a 10' inlet and 75+ feet West of Centerline Commercial at the North Side of Belt Line Road. Elev. 580.83
 - "□" Top of Concrete Footing at Southeast Corner Tower #13N-3W-T287. Elev. 597.83
 - "□" Top of Concrete Footing at Northwest Corner Tower #12N-3W-T288. Elev. 605.20
 - "□" Top of Concrete Footing at Northwest Corner Tower #12N-3W-T290 at angle point in Tower line. Elev. 613.16
 - "□" Top of Concrete Footing at Southwest Corner Tower #12N-3W-T291. Elev. 619.46
 - "□" Out at top of Concrete Footing at Tower #12N-2W-T294. Elev. 607.46

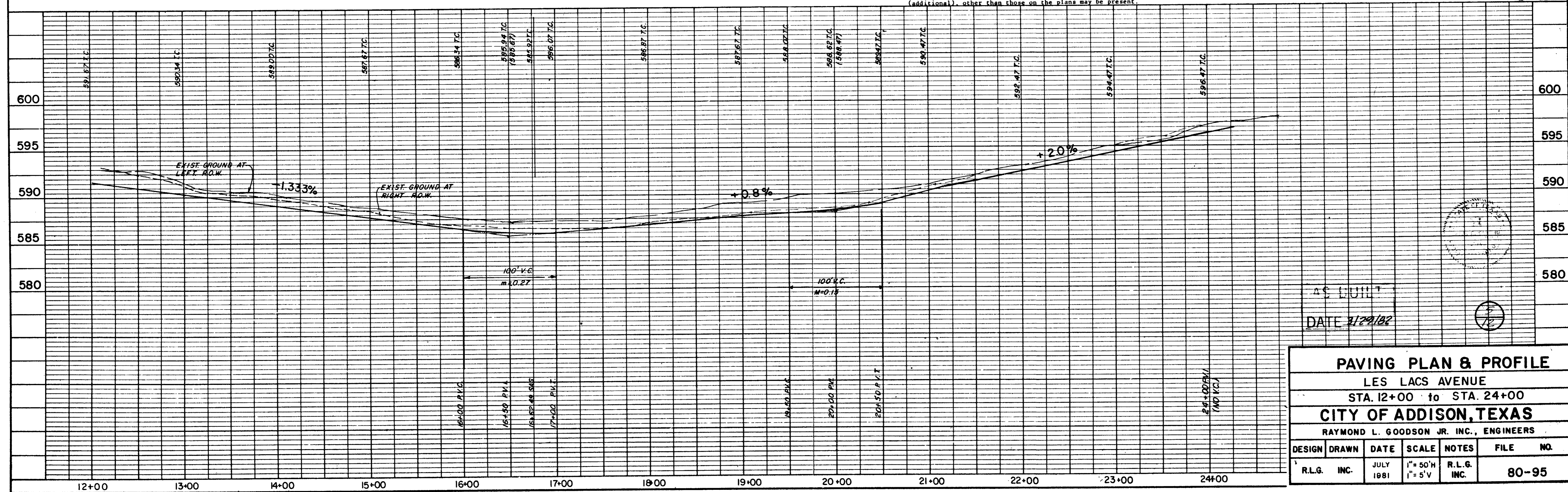

AS LUMI
 DATE 7/29/82

PAVING PLAN & PROFILE
 LES LACS AVENUE
 STA. 12+00 to STA. 24+00
 CITY OF ADDISON, TEXAS
 RAYMOND L. GOODSON JR. INC., ENGINEERS

DESIGN	DRAWN	DATE	SCALE	NOTES	FILE NO.
R.L.G. INC.		JULY 1981	1" = 50'H 1" = 5'V	R.L.G. INC.	80-95

DATE	
BY	
REVISION	
NOTE BOOK	
NO. OF WAY CHECKS	
BY	
DATE	
BY	
DATE	

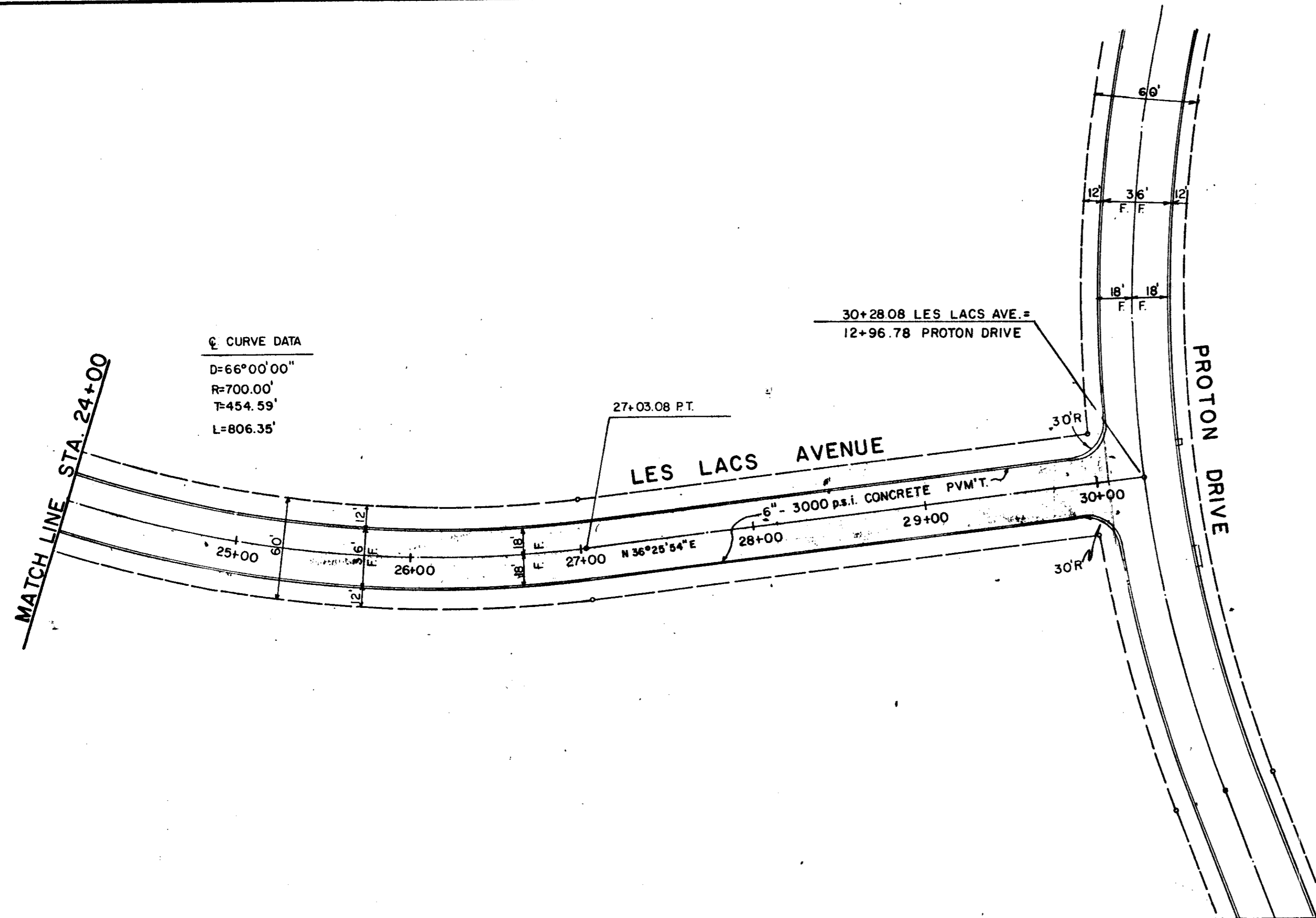

CURVE DATA
 D=66°00'00"
 R=700.00'
 T=454.59'
 L=806.35'

30+28.08 LES LACS AVE. =
 12+96.78 PROTON DRIVE

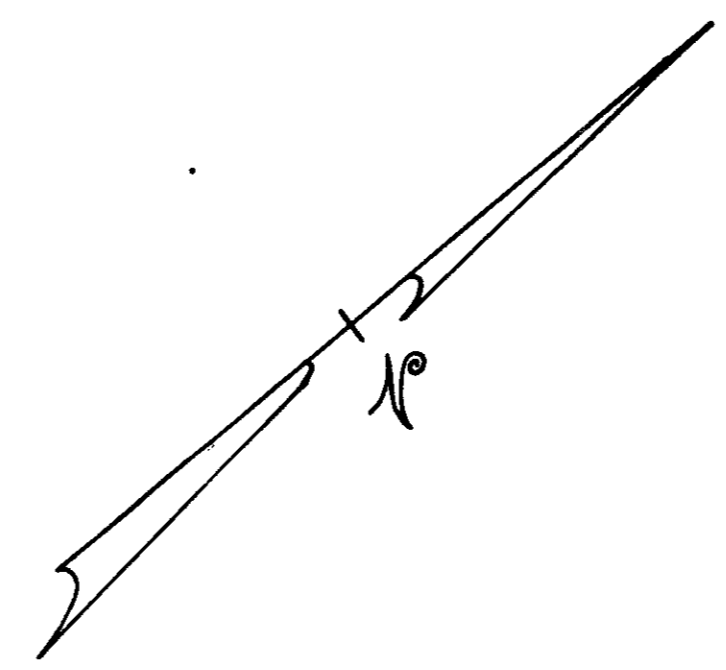

GENERAL NOTES

- All areas to receive fill shall be scarified to a depth of 6 inches and compacted to a density of 95% Standard Proctor Density. All fill shall be placed in horizontal layers not exceeding 8 inches (loose depth) and compacted to a density of 95% Standard Proctor with the moisture content within 4% of the optimum.
- The Contractor shall be entirely responsible for damage to existing utilities, streets, curbs, sidewalks and other structures of any kind during the execution of this work and shall be liable for damage to public or private property resulting therefrom.
- All materials and workmanship shall conform to the City of Addison Standards and Specifications, and to contract specifications and documents.
- The location of all utilities are taken from existing public records. The exact location must be determined by the Contractor. It is the duty of the Contractor to ascertain whether any other facilities (additional), other than those on the plans may be present.

BENCH MARKS

- Railroad Spike in 12" Willow 250± feet East Centerline Old Marsh Lane & 75± feet North Centerline Belt Line. Elev. 576.38
- "□" Top of Curb at the Center of a 10' inlet and 75± feet West of Centerline Commercial at the North Side of Belt Line Road. Elev. 580.83
- "□" Top of Concrete Footing at Northeast Corner Tower #128-34-T287. Elev. 597.83
- "□" Top of Concrete Footing at Northwest Corner Tower #128-34-T288. Elev. 605.20
- "□" Top of Concrete Footing at Northwest Corner Tower #128-34-T290 at angle point in Tower line. Elev. 613.16
- "□" Top of Concrete Footing at Southwest Corner Tower #128-34-T291. Elev. 619.46
- "□" Cut at top of Concrete Footing at Tower #128-24-T294. Elev. 607.46

DATE	
BY	
REVISION	
NOTE BOOK	
NO. OF WAY CHECKS	
BY	
DATE	
BY	
DATE	

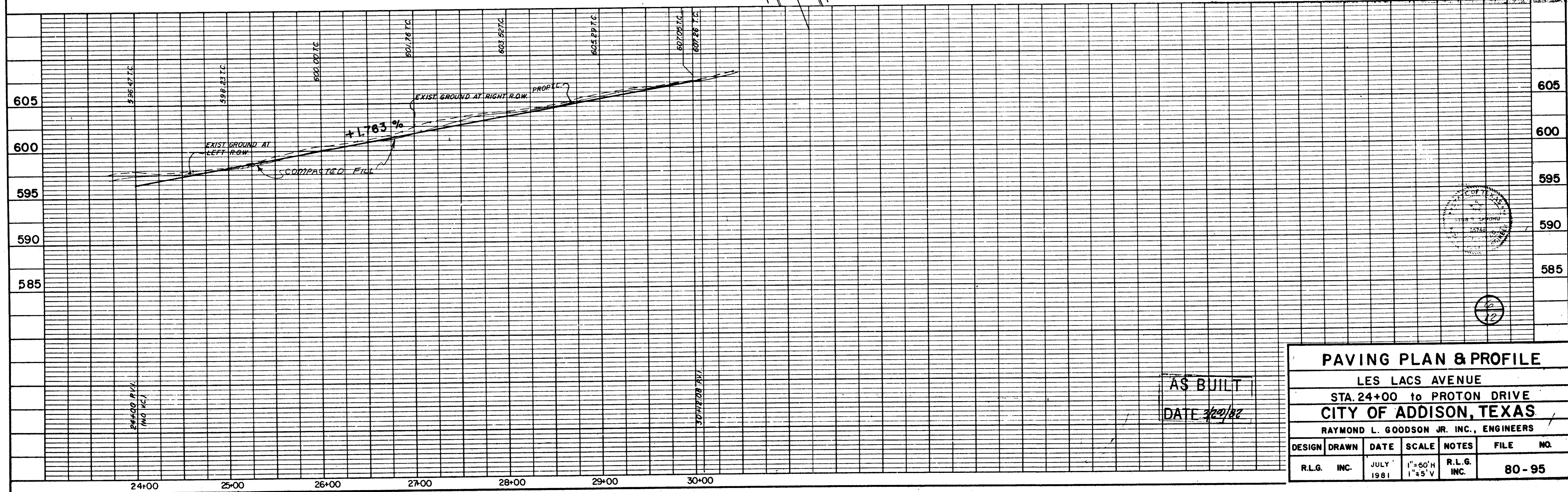

AS BUILT
 DATE 7/20/81

PAVING PLAN & PROFILE						
LES LACS AVENUE						
STA. 24+00 to PROTON DRIVE						
CITY OF ADDISON, TEXAS						
RAYMOND L. GOODSON JR. INC., ENGINEERS						
DESIGN	DRAWN	DATE	SCALE	NOTES	FILE	NO.
R.L.G. INC.		JULY 1981	1"=60'H 1"=5'V	R.L.G. INC.		80-95



DATE	
BY	
REVISION	
NO. 1	
NO. 2	
NO. 3	
NO. 4	
NO. 5	
NO. 6	
NO. 7	
NO. 8	
NO. 9	
NO. 10	
NO. 11	
NO. 12	
NO. 13	
NO. 14	
NO. 15	
NO. 16	
NO. 17	
NO. 18	
NO. 19	
NO. 20	
NO. 21	
NO. 22	
NO. 23	
NO. 24	
NO. 25	
NO. 26	
NO. 27	
NO. 28	
NO. 29	
NO. 30	
NO. 31	
NO. 32	
NO. 33	
NO. 34	
NO. 35	
NO. 36	
NO. 37	
NO. 38	
NO. 39	
NO. 40	
NO. 41	
NO. 42	
NO. 43	
NO. 44	
NO. 45	
NO. 46	
NO. 47	
NO. 48	
NO. 49	
NO. 50	
NO. 51	
NO. 52	
NO. 53	
NO. 54	
NO. 55	
NO. 56	
NO. 57	
NO. 58	
NO. 59	
NO. 60	
NO. 61	
NO. 62	
NO. 63	
NO. 64	
NO. 65	
NO. 66	
NO. 67	
NO. 68	
NO. 69	
NO. 70	
NO. 71	
NO. 72	
NO. 73	
NO. 74	
NO. 75	
NO. 76	
NO. 77	
NO. 78	
NO. 79	
NO. 80	
NO. 81	
NO. 82	
NO. 83	
NO. 84	
NO. 85	
NO. 86	
NO. 87	
NO. 88	
NO. 89	
NO. 90	
NO. 91	
NO. 92	
NO. 93	
NO. 94	
NO. 95	
NO. 96	
NO. 97	
NO. 98	
NO. 99	
NO. 100	

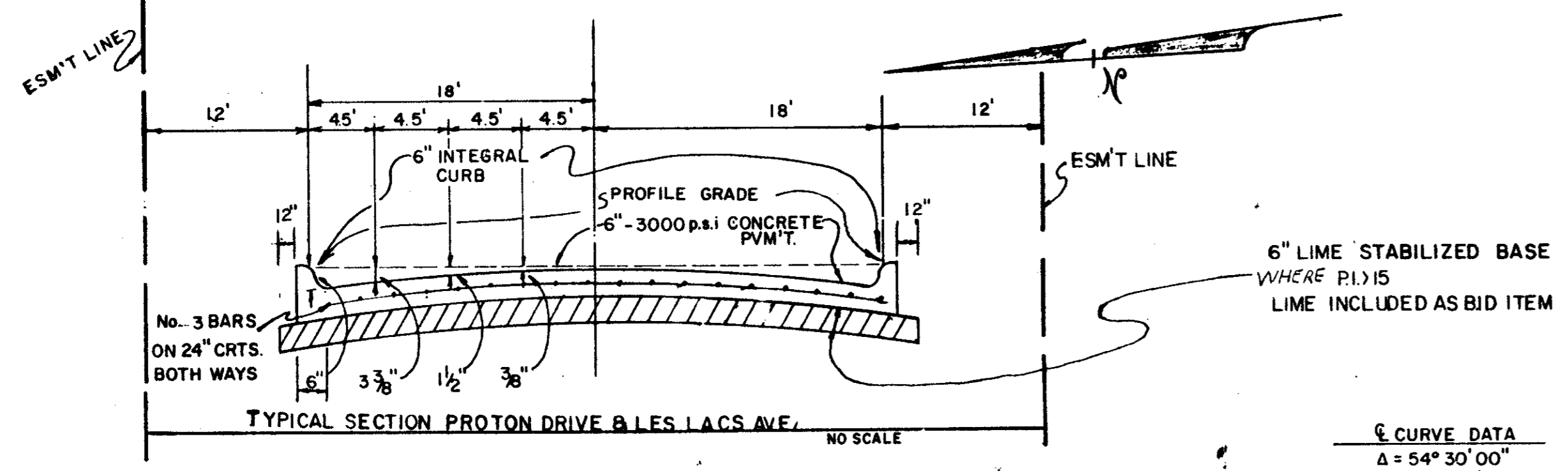

6" CURVE DATA

Δ = 54° 30' 00"
R = 800.00'
T = 412.03'
L = 760.96'

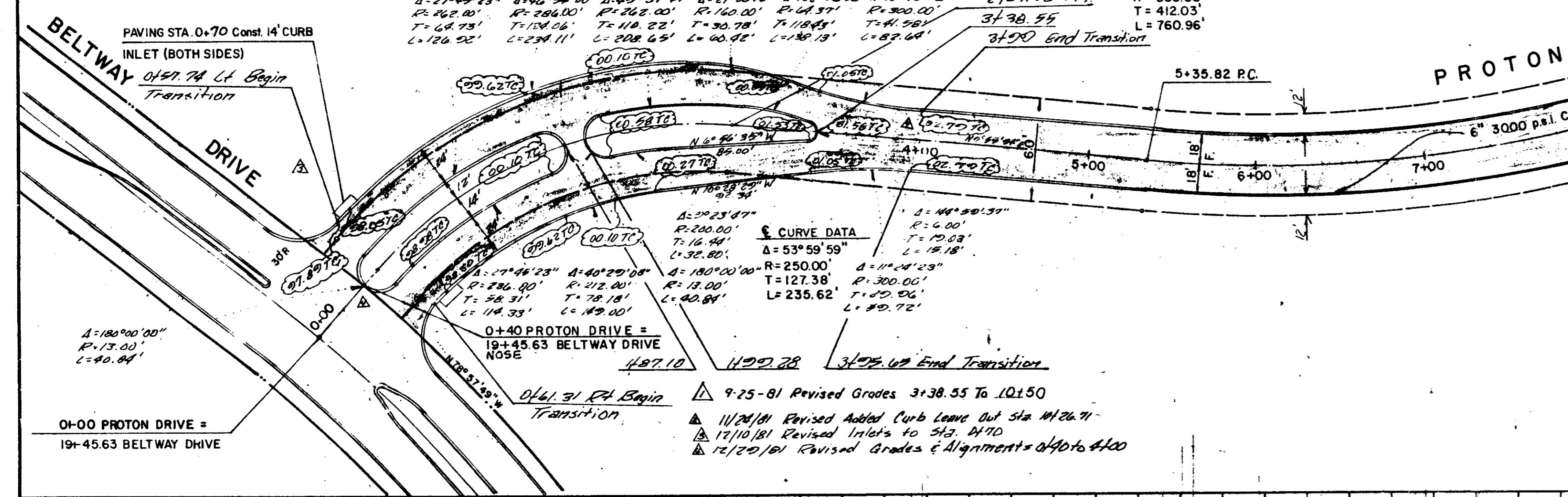

- GENERAL NOTES
- All areas to receive fill shall be scarified to a depth of 6 inches and compacted to a density of 95% Standard Proctor Density. All fill shall be placed in horizontal layers not exceeding 8 inches (loose depth) and compacted to a density of 95% Standard Proctor with the moisture content within 1% of the optimum.
 - The Contractor shall be entirely responsible for damage to existing utilities, streets, curbs, sidewalks and other structures of any kind during the execution of this work and shall be liable for damage to public or private property resulting therefrom.
 - All materials and workmanship shall conform to the City of Addison Standards and Specifications, and to the contract specifications and documents.
 - The location of all utilities are taken from existing public records. The exact location must be determined by the Contractor. It is the duty of the Contractor to ascertain whether any other facilities (additional), other than those on the plans may be present.

- BRIDGE MARKS
- Railroad Spikes in 12" Willow 250 feet East Centerline Old Marsh Lane & 752 feet North Centerline Belt Line. Elev. 576.32
 - "□" Top of Curb at the Center of a 10' islet and 75+ feet West of Connection Commercial at the North Side of Belt Line Road. Elev. 580.83
 - "□" Top of Concrete Footing at Southeast Corner Tower #12M-3M-T288. Elev. 597.83
 - "□" Top of Concrete Footing at Northwest Corner Tower #12M-3M-T288. Elev. 605.20
 - "□" Top of Concrete Footing at Northwest Corner Tower #12M-3M-T290 at angle point in Tower line. Elev. 613.16
 - "□" Top of Concrete Footing at Southwest Corner Tower #12M-3M-T291. Elev. 619.46
 - "□" Cut at top of Concrete Footing at Tower #12M-2M-T294. Elev. 607.46

DATE	
BY	
REVISION	
NO. 1	
NO. 2	
NO. 3	
NO. 4	
NO. 5	
NO. 6	
NO. 7	
NO. 8	
NO. 9	
NO. 10	
NO. 11	
NO. 12	
NO. 13	
NO. 14	
NO. 15	
NO. 16	
NO. 17	
NO. 18	
NO. 19	
NO. 20	
NO. 21	
NO. 22	
NO. 23	
NO. 24	
NO. 25	
NO. 26	
NO. 27	
NO. 28	
NO. 29	
NO. 30	
NO. 31	
NO. 32	
NO. 33	
NO. 34	
NO. 35	
NO. 36	
NO. 37	
NO. 38	
NO. 39	
NO. 40	
NO. 41	
NO. 42	
NO. 43	
NO. 44	
NO. 45	
NO. 46	
NO. 47	
NO. 48	
NO. 49	
NO. 50	
NO. 51	
NO. 52	
NO. 53	
NO. 54	
NO. 55	
NO. 56	
NO. 57	
NO. 58	
NO. 59	
NO. 60	
NO. 61	
NO. 62	
NO. 63	
NO. 64	
NO. 65	
NO. 66	
NO. 67	
NO. 68	
NO. 69	
NO. 70	
NO. 71	
NO. 72	
NO. 73	
NO. 74	
NO. 75	
NO. 76	
NO. 77	
NO. 78	
NO. 79	
NO. 80	
NO. 81	
NO. 82	
NO. 83	
NO. 84	
NO. 85	
NO. 86	
NO. 87	
NO. 88	
NO. 89	
NO. 90	
NO. 91	
NO. 92	
NO. 93	
NO. 94	
NO. 95	
NO. 96	
NO. 97	
NO. 98	
NO. 99	
NO. 100	

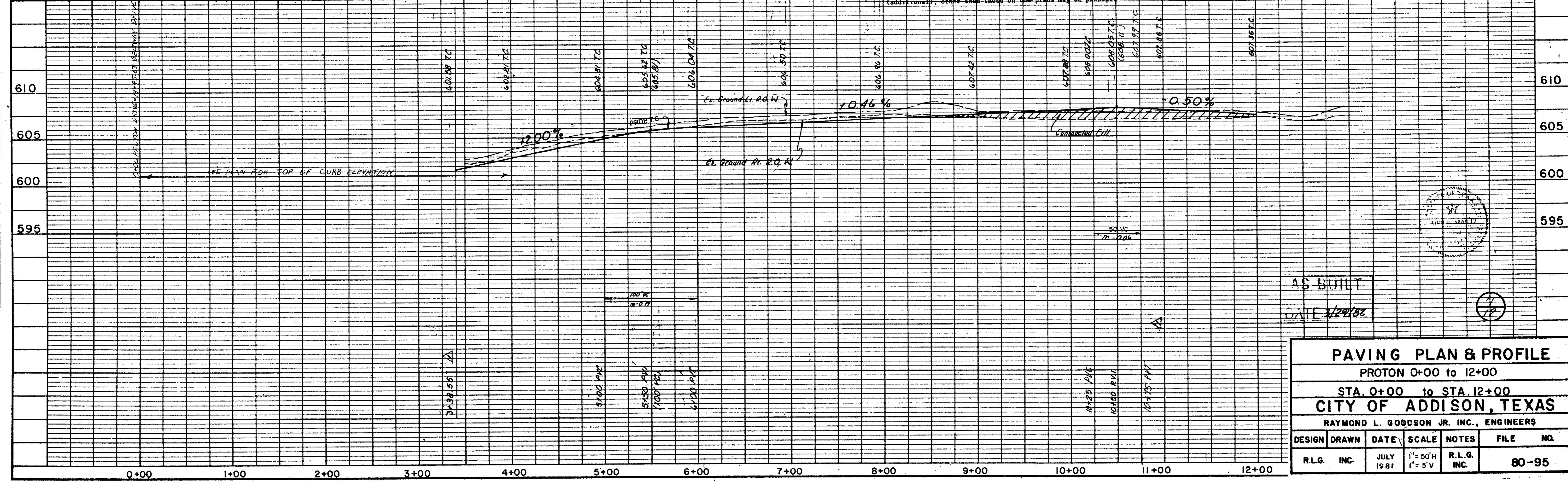

AS BUILT
DATE 3/29/82

PAVING PLAN & PROFILE
PROTON 0+00 to 12+00
STA. 0+00 to STA. 12+00
CITY OF ADDISON, TEXAS
RAYMOND L. GOODSON JR. INC., ENGINEERS

DESIGN	DRAWN	DATE	SCALE	NOTES	FILE NO.
R.L.G. INC.	INC.	JULY 1981	1" = 50'H 1" = 5'V	R.L.G. INC.	80-95

DATE	
BY	
PLAN	
NOTE BOOK	
NO.	

DATE	
BY	
PROFILE	
NOTE BOOK	
NO.	

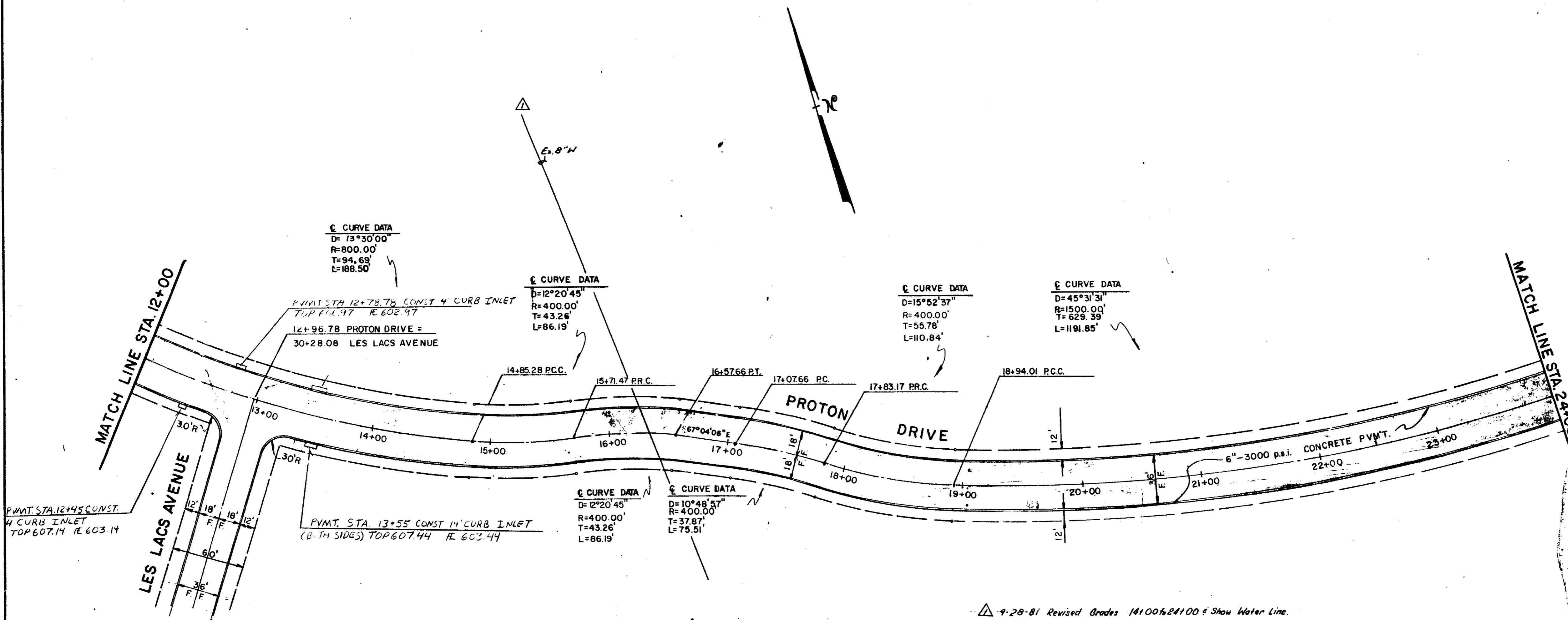

- GENERAL NOTES**
- All areas to receive fill shall be scarified to a depth of 6 inches and compacted to a density of 95% Standard Proctor Density. All fill shall be placed in horizontal layers not exceeding 8 inches (loose depth) and compacted to a density of 95% Standard Proctor with the moisture content within 4% of the optimum.
 - The Contractor shall be entirely responsible for damage to existing utilities, streets, curbs, sidewalks and other structures of any kind during the execution of this work and shall be liable for damage to public or private property resulting therefrom.
 - All materials and workmanship shall conform to the City of Addison Standards and Specifications, and to the contract specifications and documents.
 - The location of all utilities are taken from existing public records. The exact location must be determined by the Contractor. It is the duty of the Contractor to ascertain whether any other facilities (additional), other than those on the plans may be present.
- BENCH MARKS**
- Railroad Spike in 12" Willow 250' east Centerline Old Marsh Lane & 75' east North Centerline Belt Line. Elev. 576.32
 - "□" Top of Curb at the Center of a 10' inlet and 75' east of Centerline Commercial at the North Side of Belt Line Road. Elev. 580.83
 - "□" Top of Concrete Footing at Southeast Corner Tower #12N-3W-T287. Elev. 597.83
 - "□" Top of Concrete Footing at Northwest Corner Tower #12N-3W-T288. Elev. 605.20
 - "□" Top of Concrete Footing at Northwest Corner Tower #12N-3W-T290 at angle point in Tower line. Elev. 613.16
 - "□" Top of Concrete Footing at Southwest Corner Tower #12N-3W-T291. Elev. 619.46
 - "□" Cut at top of Concrete Footing at Tower #12N-3W-T292. Elev. 607.46

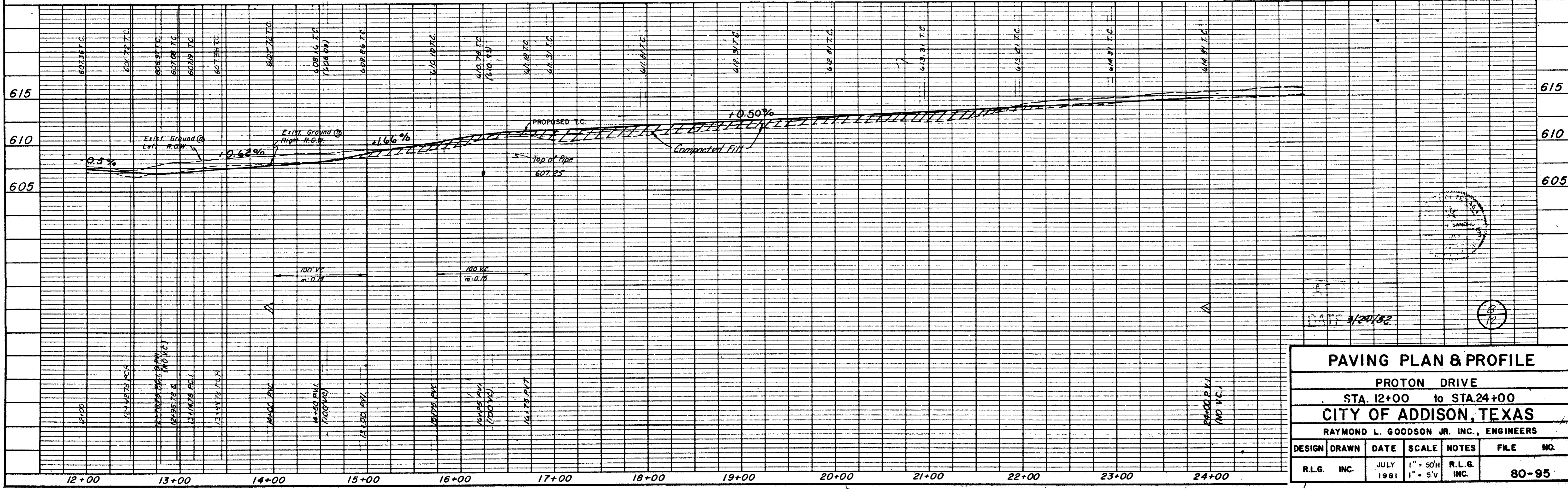

PLAN
 DATE: _____
 DRAWN BY: _____
 CHECKED BY: _____
 NO. _____

PROFILE
 DATE: _____
 DRAWN BY: _____
 CHECKED BY: _____
 NO. _____

☉ CURVE DATA
 D=45° 31' 31"
 R=1500.00'
 T=629.39'
 L=191.85'

☉ CURVE DATA
 D=28° 16' 00"
 R=400.00'
 T=100.72'
 L=197.34'

MATCH LINE STA. 24+00

MATCH LINE STA. 36+00

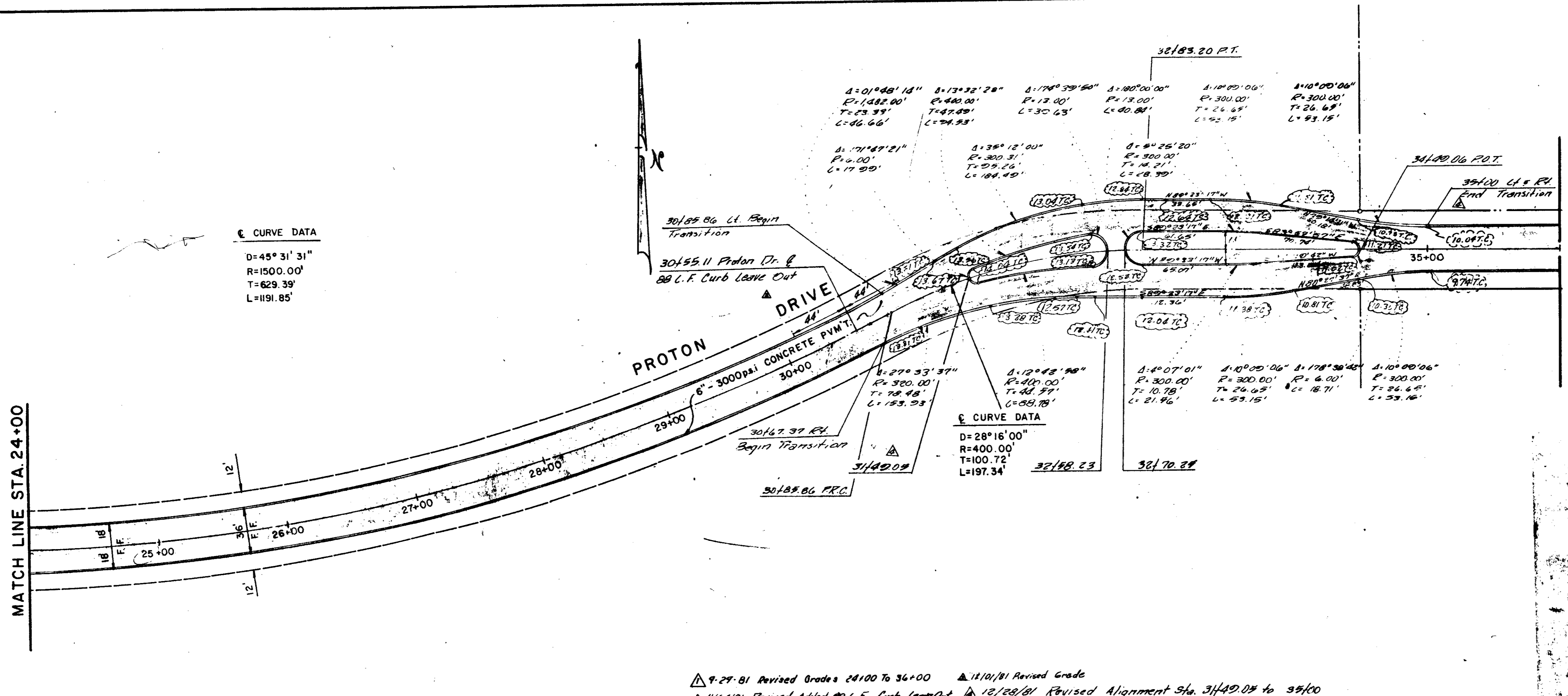

- GENERAL NOTES**
- All areas to receive fill shall be scarified to a depth of 6 inches and compacted to a density of 95% Standard Proctor Density. All fill shall be placed in horizontal layers not exceeding 8 inches (loose depth) and compacted to a density of 95% Standard Proctor with the moisture content within 4% of the optimum.
 - The Contractor shall be entirely responsible for damage to existing utilities, streets, curbs, sidewalks and other structures of any kind during the execution of this work and shall be liable for damage to public or private property resulting therefrom.
 - All materials and workmanship shall conform to the City of Addison Standards and Specifications, and to the contract specifications and documents.
 - The location of all utilities are taken from existing public records. The exact location must be determined by the Contractor. It is the duty of the Contractor to ascertain whether any other facilities (additional), other than those on the plans may be present.

- BENCH MARKS**
- Railroad Spike in 12" Willow 250 feet East Centerline Old Marsh Lane & 75 feet North Centerline Belt Line. Elev. 576.32
 - " " " " Top of Curb at the Center of a 10' inlet and 75 feet West of Centerline Commercial at the North Side of Belt Line Road. Elev. 580.83
 - " " " " Top of Concrete Footing at Southeast Corner Tower #13N-34-T287. Elev. 597.83
 - " " " " Top of Concrete Footing at Northwest Corner Tower #12N-34-T288. Elev. 605.20
 - " " " " Top of Concrete Footing at Northwest Corner Tower #12N-34-T290 at angle point in Tower line. Elev. 613.16
 - " " " " Top of Concrete Footing at Southwest Corner Tower #12N-34-T291. Elev. 619.46
 - " " " " Cut at top of Concrete Footing at Tower #12N-24-T294. Elev. 607.46

9-29-81 Revised Grades 24+00 To 34+00 11/10/81 Revised Grade
 11/24/81 Revised Added 60 C.F. Curb Leave Out 12/28/81 Revised Alignment Sta. 31+49.08 to 35+00

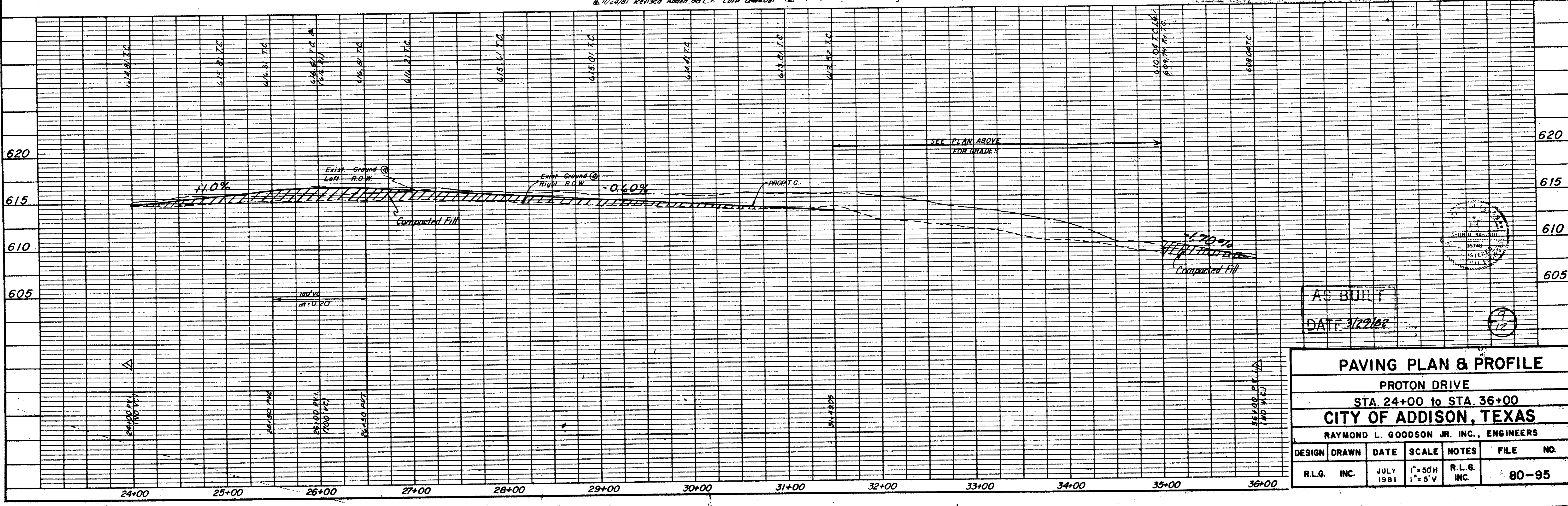

AS BUILT
 DATE 3/29/82

PAVING PLAN & PROFILE					
PROTON DRIVE					
STA. 24+00 to STA. 36+00					
CITY OF ADDISON, TEXAS					
RAYMOND L. GOODSON JR. INC., ENGINEERS					
DESIGN	DRAWN	DATE	SCALE	NOTES	FILE NO.
R.L.G. INC.	INC.	JULY 1981	1" = 50'H 1" = 5'V	R.L.G. INC.	80-95