

FILE: 9120PS2.DGN  
 VI-GRADE  
 REF. FILE: 9120AL.DGN  
 VIEW: GRADE  
 DATE: 10-17-91

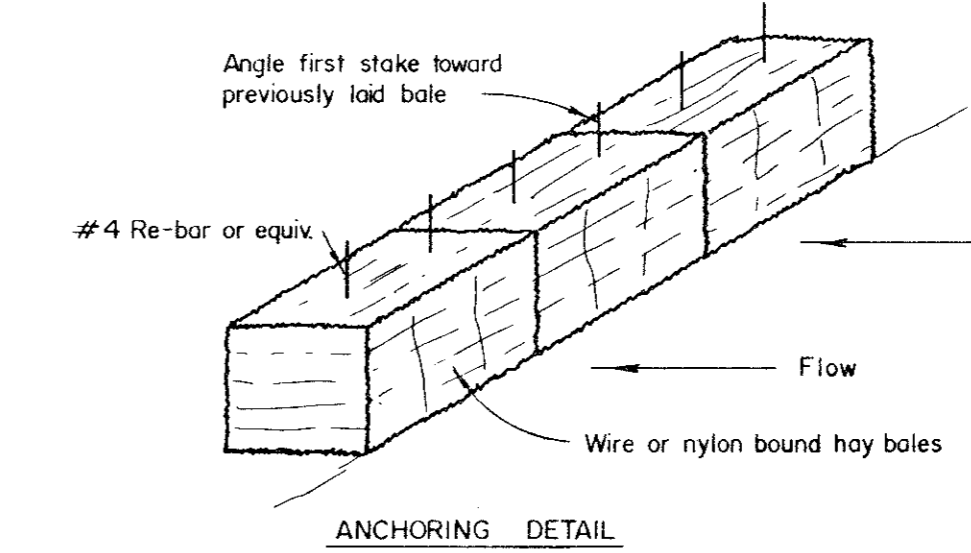
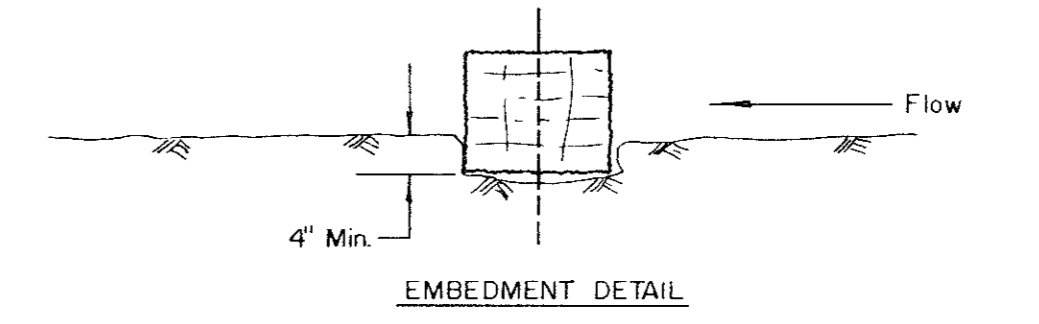
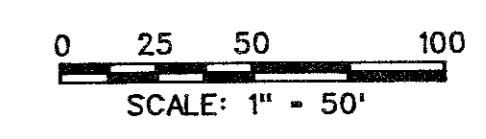
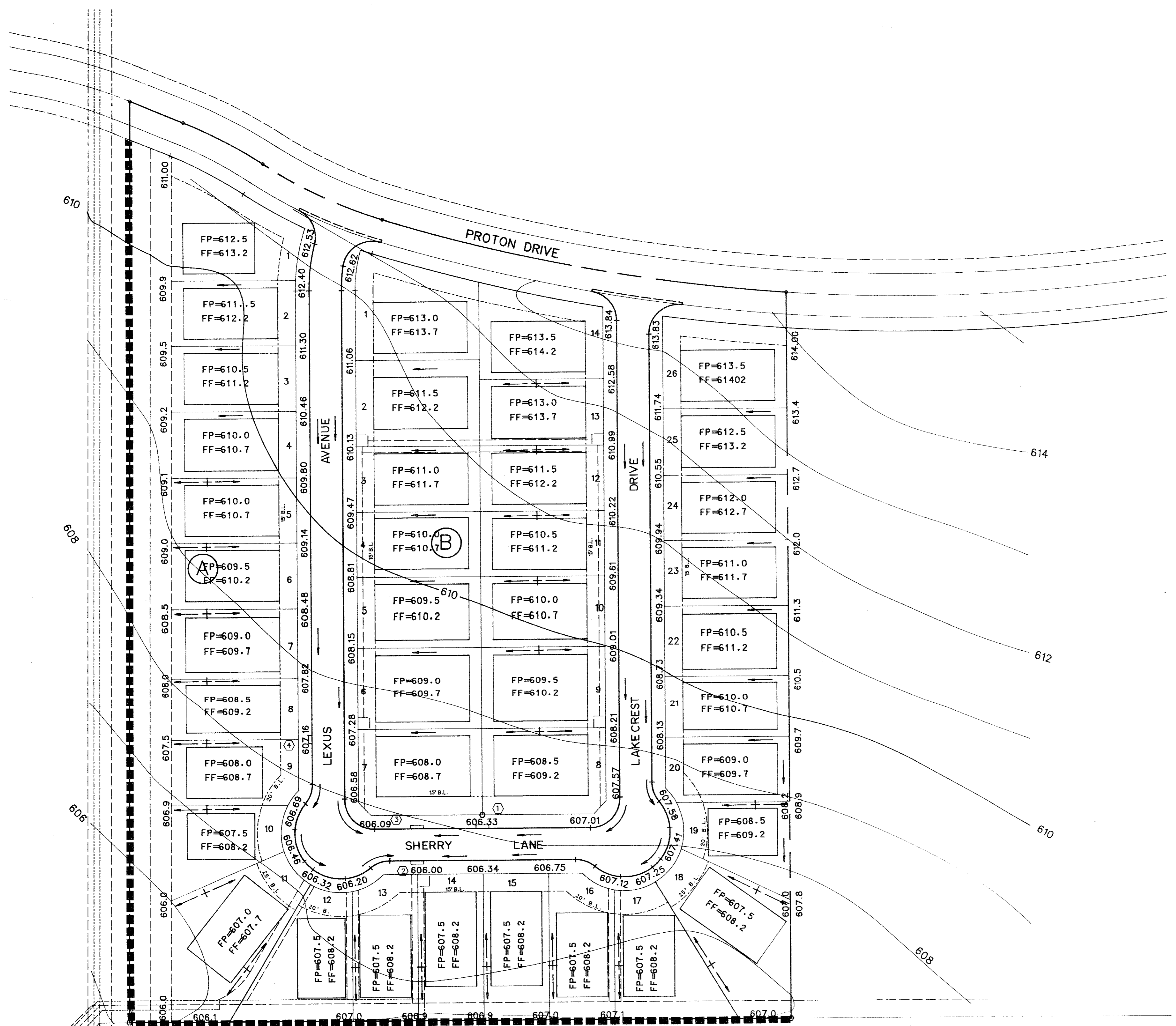

**HAY BALE DETAIL**

**EROSION CONTROL PLAN:**

1. During the construction period, the Grading Contractor shall provide and maintain hay bale check dams per the detail, in the areas indicated on the Lot Grading Plans and any other areas as directed by the Engineer.
2. The Utility Contractor shall provide and maintain hay bales around any openings into the Storm Sewer System until the project is completed.
3. After completion of the fine grading, the Grading Contractor shall seed an area 11.5 feet in width adjacent to all street paving as per the Town of Addison Specifications.

**HAY BALE CHECK DAM NOTES:**

1. Bales shall be placed in a row with ends tightly abutting the adjacent bales.
2. Each bale shall be securely anchored in place by at least two stakes or rebars driven through the bales. The first stake in each bale shall be angled toward previously laid bale to force bales together.
3. Inspection shall be frequent and repair or replacement shall be made promptly as needed by the contractor.
4. Bales shall be removed when they have served their usefulness so as not to block or impede storm flow or drainage.
5. Accumulated silt shall be removed by the contractor when it reaches a depth of six inches.

*Handwritten notes:*  
 10-17-91  
 10-17-91  
 10-17-91  
 10-17-91

AS-BUILT (FEB. 1992)

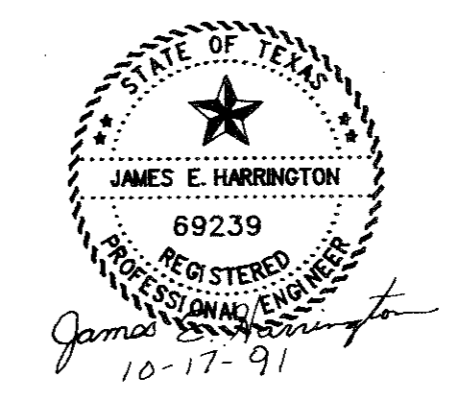

The seal appearing on this document was authorized by James E. Harrington, P.E. 69239, on October 17, 1991

<b>CORWIN ENGINEERING, INC.</b> 3023 Routh Street Dallas, Texas 75201 (214) 220-9136			
DEVELOPMENT PLANS FOR <b>LES LACS I</b> ADDISON, TEXAS			
<b>GRADING &amp; EROSION CONTROL PLAN</b>			
DRAWN BY JEH	DESIGNED BY CEI	CHECKED BY WLC	SHEET NO. 10 OF 19
JOB NUMBER 9120	DATE OCTOBER 1991	SCALE: 1"=50'	