

Alternate  
Plan View of  
Box Culvert Connection  
(Marsh Lane)  
Cast-In Place

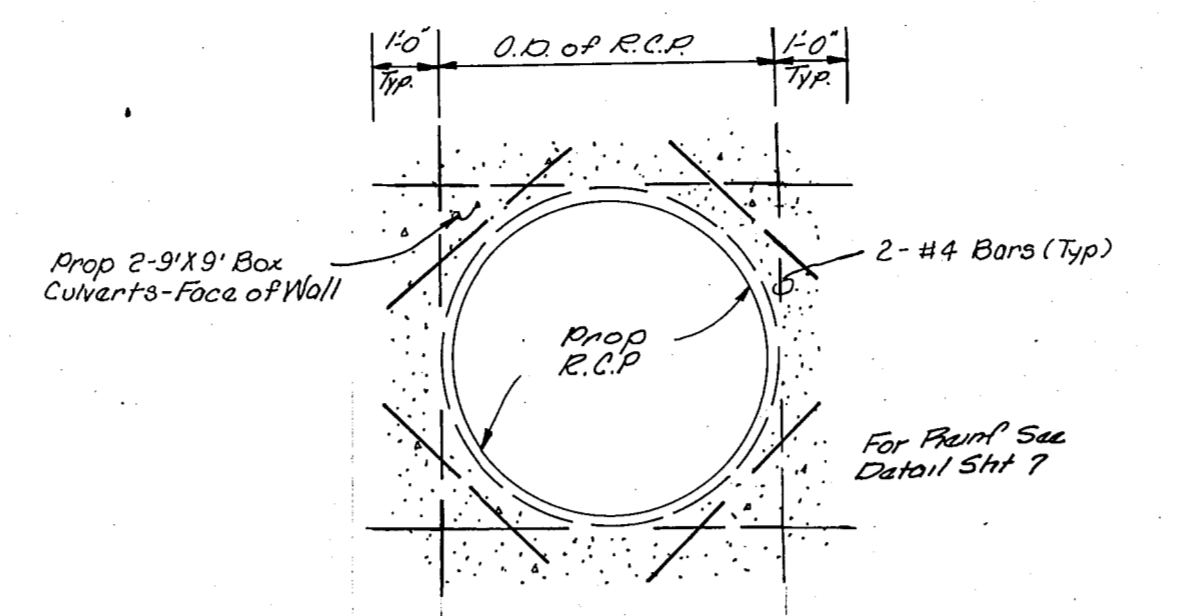

Section A-A (Typical)  
No Scale

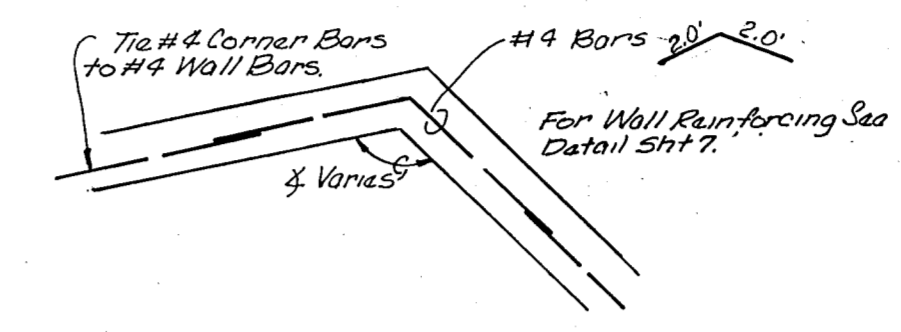

Detail A  
Corner Reinforcing Bars (Typical)  
No Scale

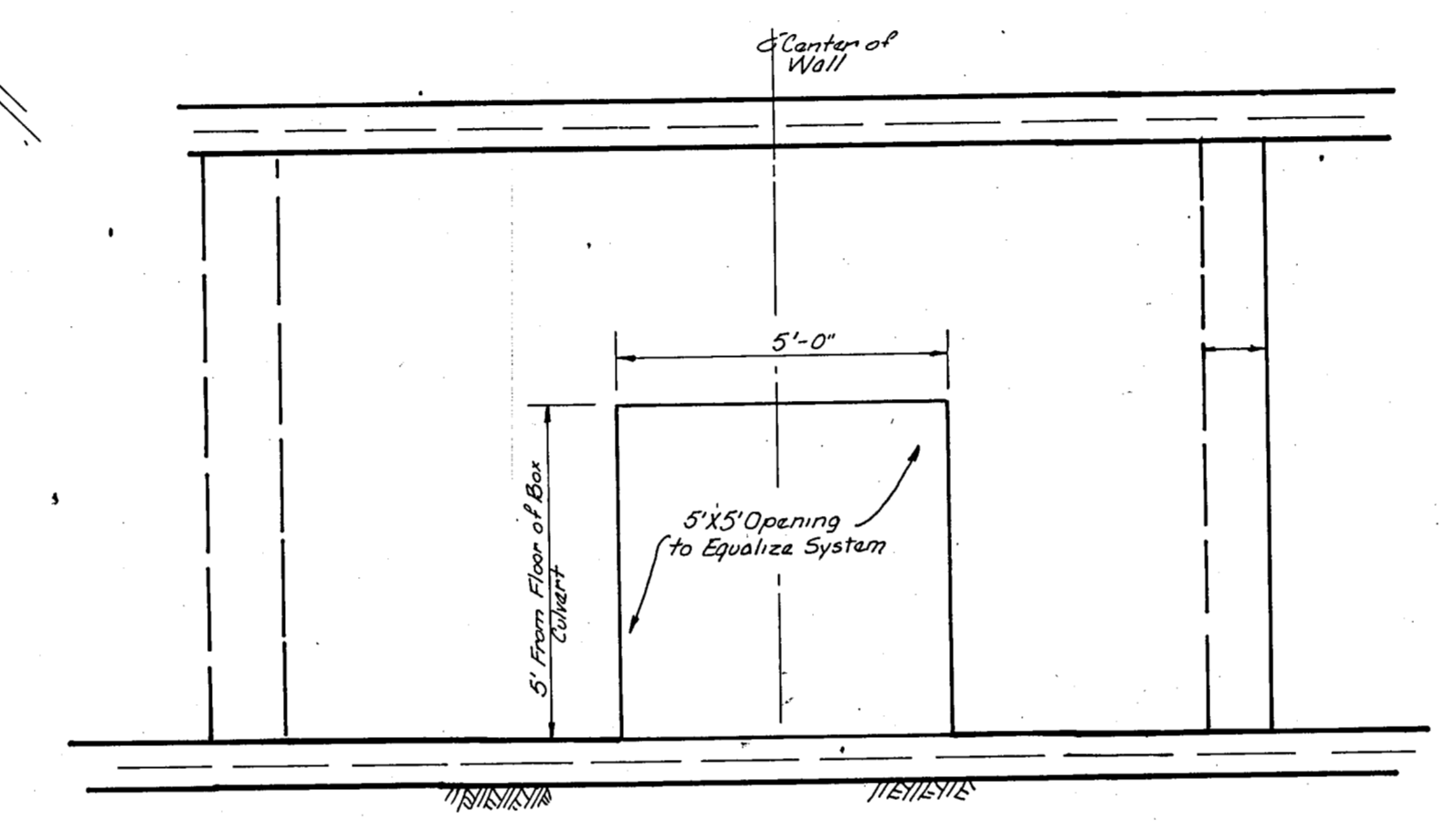

Section B-B (Typical)  
No Scale

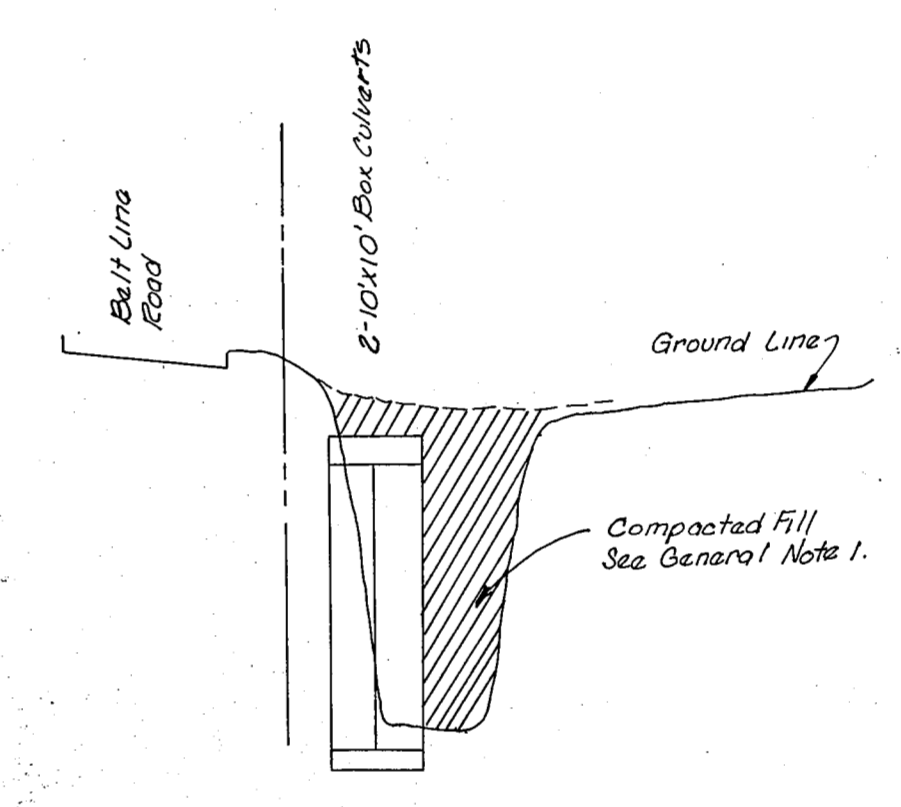

AS BUILT  
DATE 11/23/83

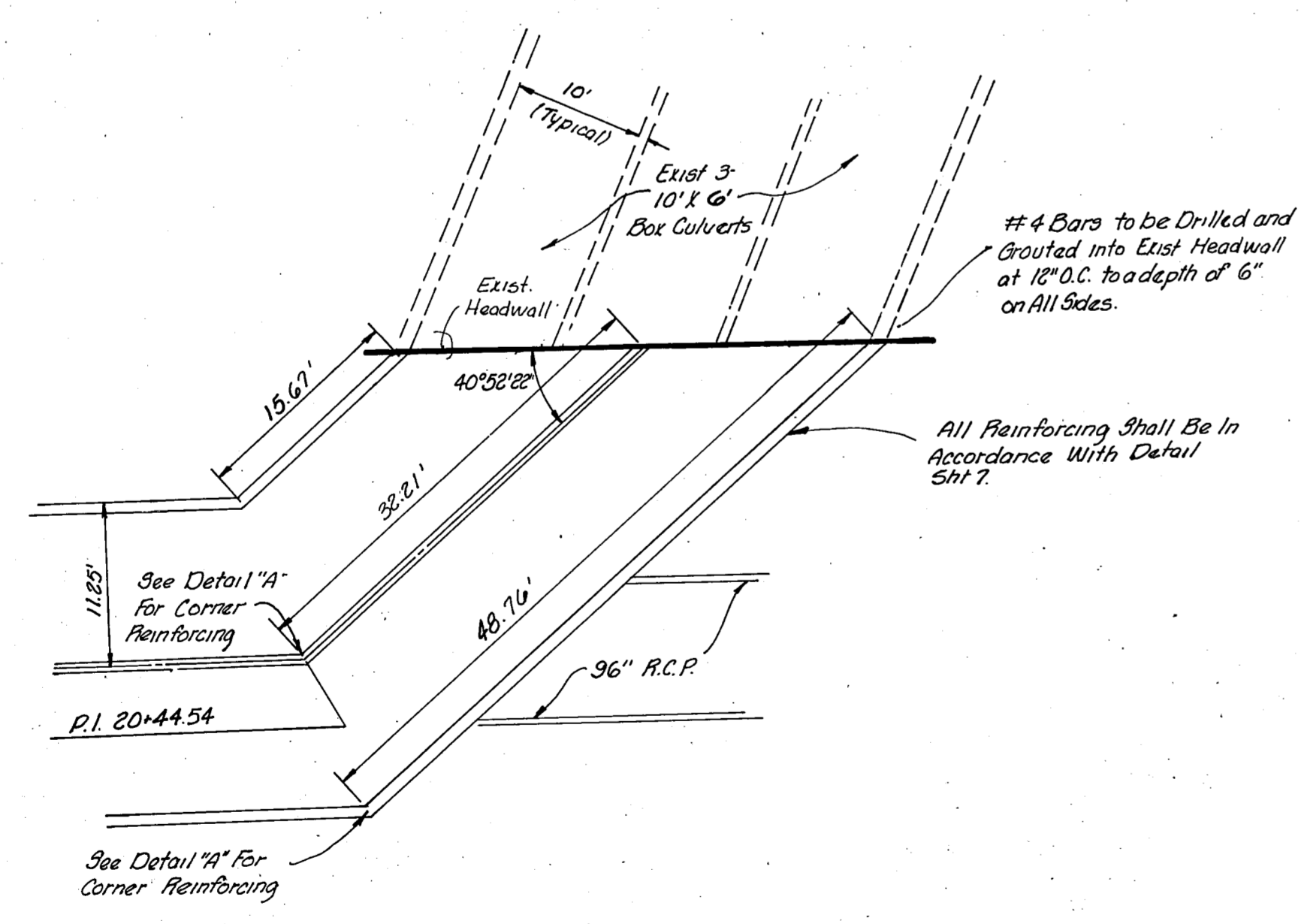

Alternate  
Plan View of  
Box Culvert Connection  
(Beltline Road)  
Cast-In Place

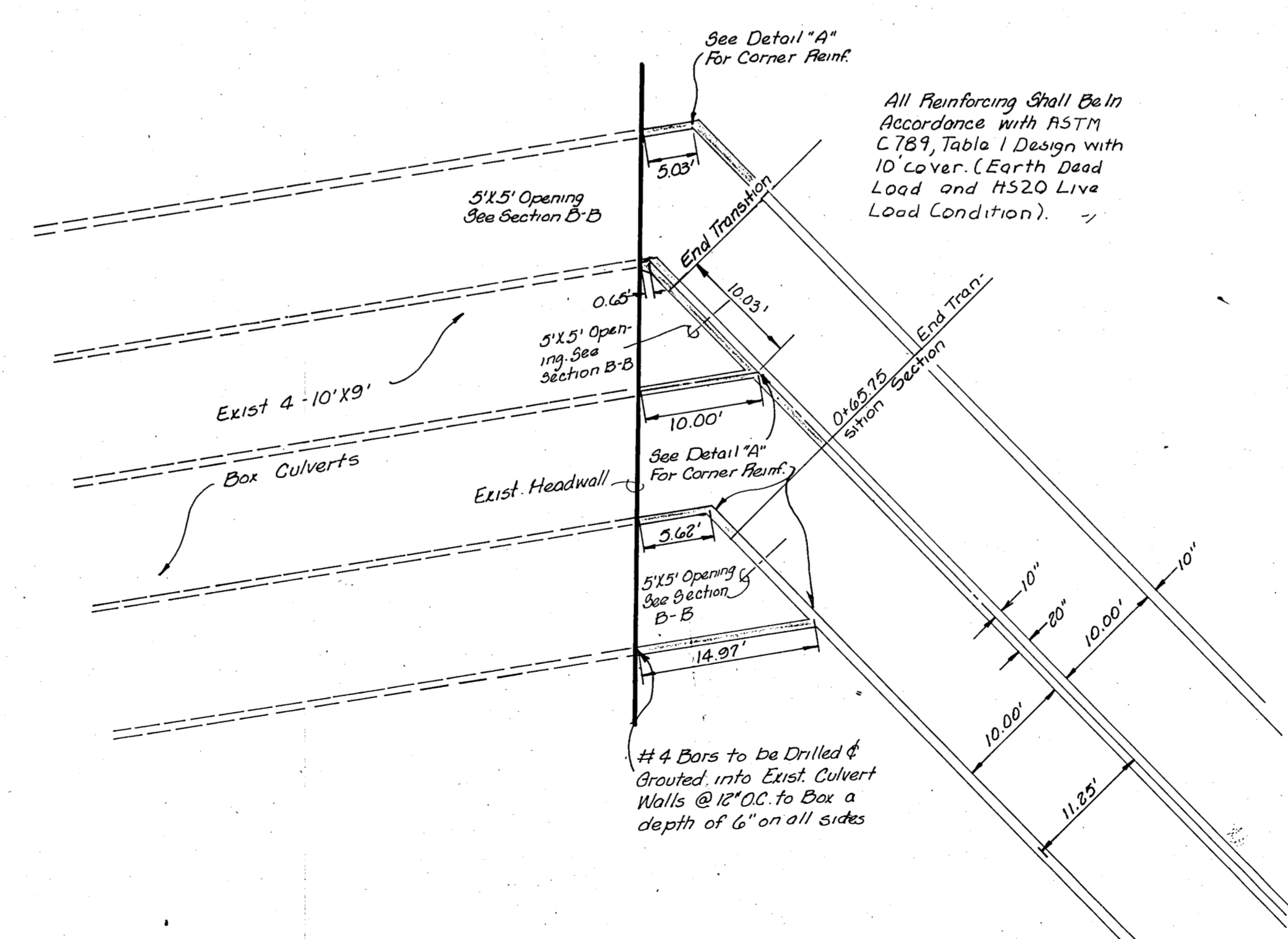

Plan View of  
Box Culvert Connection  
Marsh Lane  
Pre-Cast Type

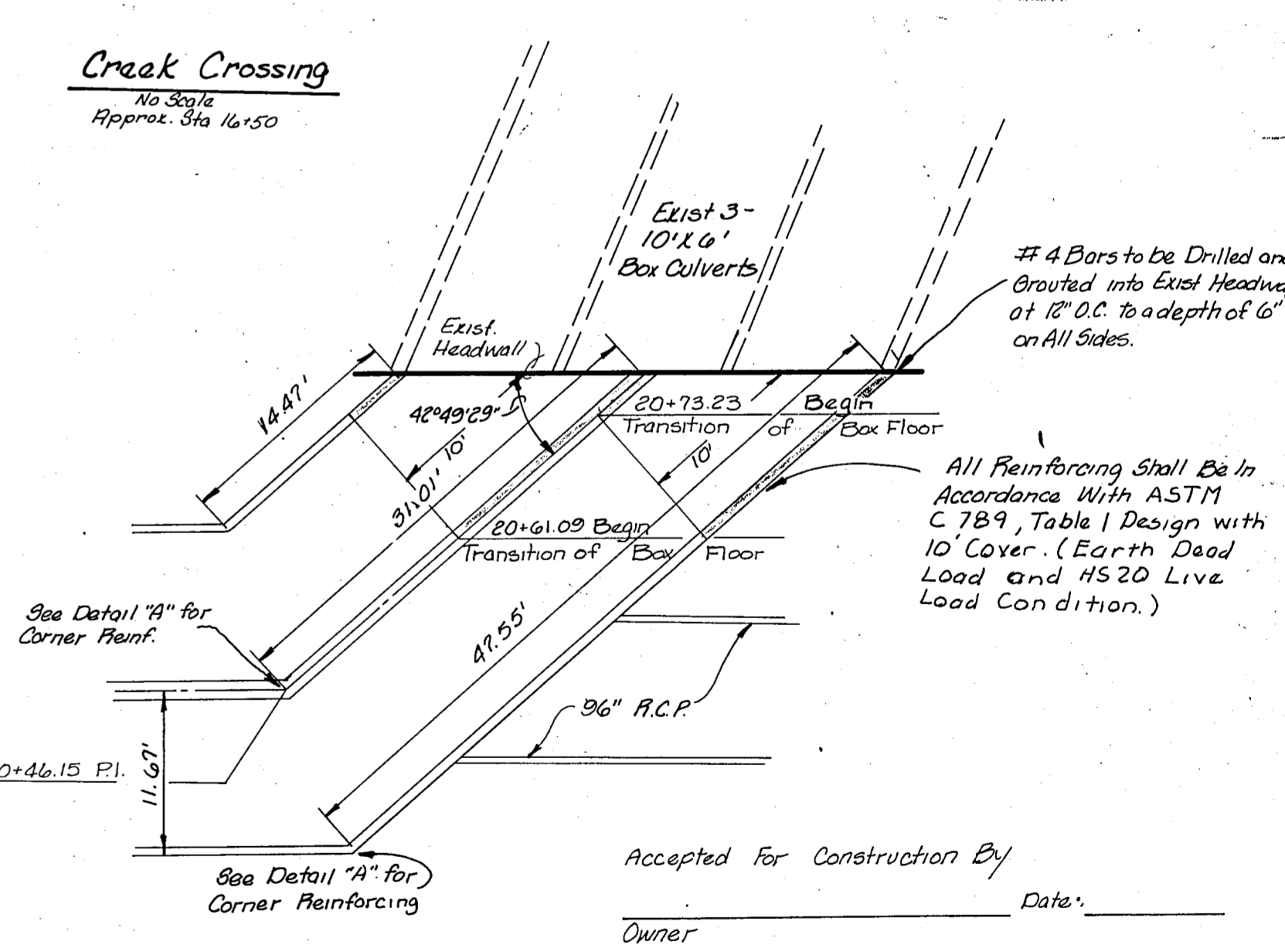

Plan View of  
Box Culvert Connection  
Beltline Road  
Pre-Cast Type

Accepted For Construction By \_\_\_\_\_ Date: \_\_\_\_\_  
Owner \_\_\_\_\_ Date: \_\_\_\_\_  
Contractor \_\_\_\_\_ Date: \_\_\_\_\_

- General Notes**
- All areas to receive fill shall be scarified to a depth of 6 inches and compacted to a density of 95% Standard Proctor Density. All fill shall be placed in horizontal layers not exceeding 6 inches (loose depth) and compacted to a density of 95% Standard Proctor with the moisture content within 4% of optimum.
  - The Contractor shall be entirely responsible for damage to existing utilities, streets, curbs, sidewalks and other structures of any kind during the execution of this work and shall be liable for damage to public or private property resulting therefrom.
  - All materials and workmanship shall conform to the City of Addison Standards and Specifications, and to the Contract Specifications and documents.
  - Contractor shall be solely responsible for the location and protection during construction, of any existing utilities or structures whatsoever. Those utilities shown herein are for general information only and do not necessarily represent the location, nature or type of existing utilities or structures that may be found on the field.

CONSTRUCTION SET  
2/25/83

BOX CULVERT DETAILS						
LES LACS PLAZA						
CITY OF ADDISON, TEXAS						
RAYMOND L. GOODSON JR. INC., ENGINEERS						
DESIGN	DRAWN	DATE	SCALE	NOTES	FILE	NO.
RLG INC.	RLG INC.	FEB 1983		RLG INC.		