

LES LACS POND  
WATER WELL REBUILDING PROJECT  
TOWN OF ADDISON  
DALLAS COUNTY, TEXAS

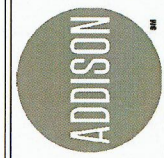

Revision No.	Date	Description



The seal appearing on this document was authorized by Timothy E. Lackey, P.E. #61212 on 01-22-16. Alteration of a sealed document without proper notification to the responsible engineer is an offense under the Texas Engineering Practice Act. The record copy of this drawing is on file at the office of Halff Associates, Inc., 3225 Greenville Avenue, Suite 200, Dallas, Texas 75243. TBP# PBM #F-312.

Project No.:	29751-1WA14
Issued:	1/22/2016
Drawn By:	HALFF
Checked By:	HALFF
Scale:	AS SHOWN
Sheet Title:	DEMOLITION PLAN
Sheet Number:	C2.11

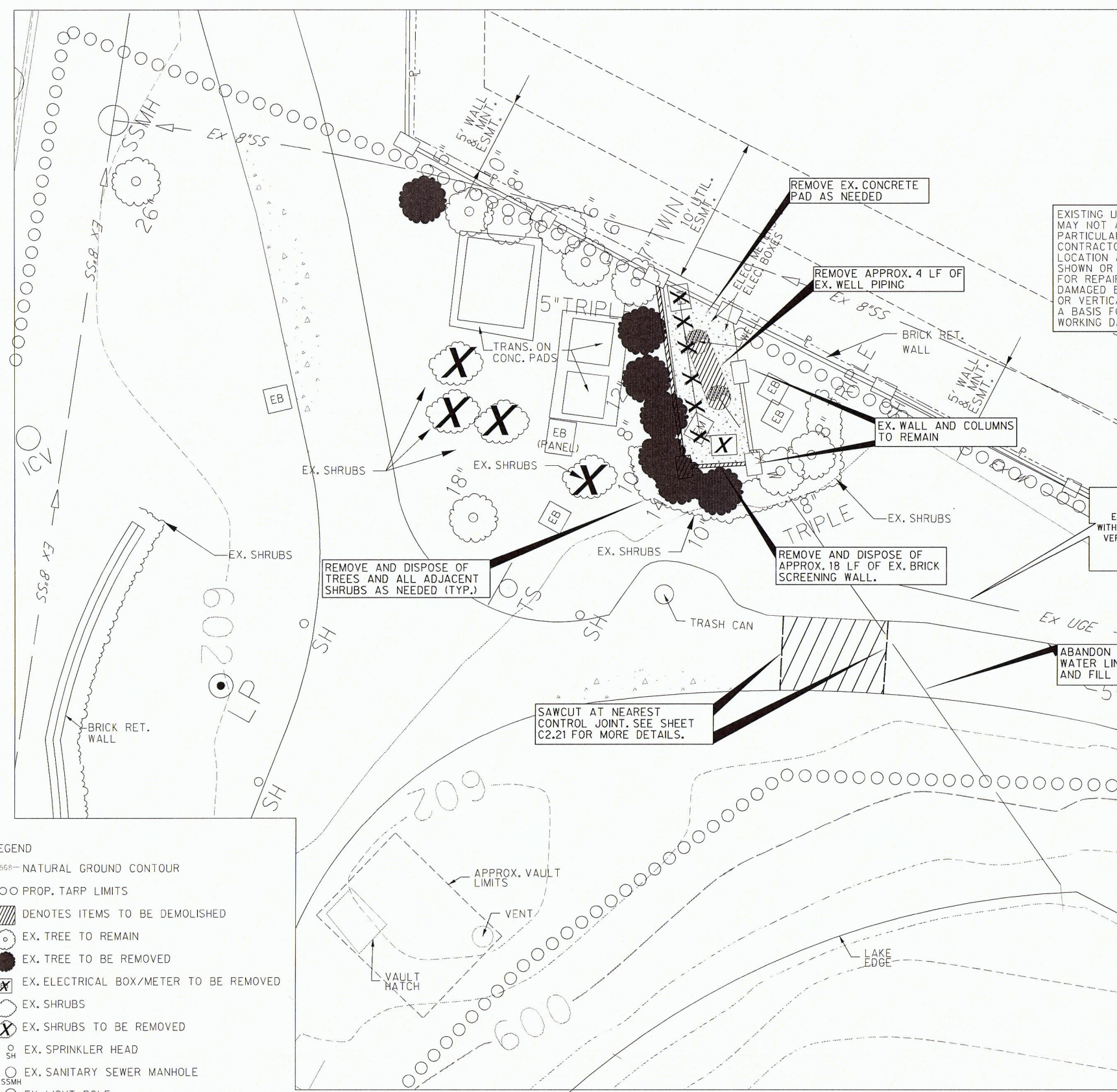
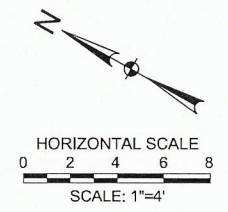

EXISTING UTILITY LOCATIONS SHOWN ARE SCHEMATIC IN NATURE AND MAY NOT ACCURATELY REFLECT THE SIZE AND LOCATION OF EACH PARTICULAR UTILITY. SOME UTILITY LINES MAY NOT BE SHOWN. CONTRACTOR SHALL ASSUME RESPONSIBILITY FOR ACTUAL FIELD LOCATION AND PROTECTION OF ALL EXISTING UTILITIES WHETHER SHOWN OR NOT. CONTRACTOR SHALL ALSO ASSUME RESPONSIBILITY FOR REPAIRS TO EXISTING UTILITIES, WHETHER SHOWN OR NOT, DAMAGED BY CONTRACTOR'S ACTIVITIES. DIFFERENCES IN HORIZONTAL OR VERTICAL LOCATION OF EXISTING UTILITIES SHALL NOT BE A BASIS FOR ADDITIONAL COMPENSATION. CALL TEXAS811 TWO WORKING DAYS PRIOR TO CONSTRUCTION FOR ONSITE LOCATIONS.

CAUTION !!!  
EXISTING UNDERGROUND ELECTRIC WITHIN PROJECT AREA. CONTRACTOR TO VERIFY EXACT LOCATION AND DEPTH PRIOR TO CONSTRUCTION.

ABANDON 37 LF OF EX. 3" WATER LINE IN PLACE AND FILL WITH GROUT

SAWCUT AT NEAREST CONTROL JOINT. SEE SHEET C2.21 FOR MORE DETAILS.

REMOVE AND DISPOSE OF TREES AND ALL ADJACENT SHRUBS AS NEEDED (TYP.)

REMOVE EX. CONCRETE PAD AS NEEDED

REMOVE APPROX. 4 LF OF EX. WELL PIPING

EX. WALL AND COLUMNS TO REMAIN

REMOVE AND DISPOSE OF APPROX. 18 LF OF EX. BRICK SCREENING WALL.

- LEGEND**
- 968- NATURAL GROUND CONTOUR
  - OOO PROP. TARP LIMITS
  - [Hatched Box] DENOTES ITEMS TO BE DEMOLISHED
  - EX. TREE TO REMAIN
  - EX. TREE TO BE REMOVED
  - ⊗ EX. ELECTRICAL BOX/METER TO BE REMOVED
  - EX. SHRUBS
  - ⊗ EX. SHRUBS TO BE REMOVED
  - SH EX. SPRINKLER HEAD
  - SSMH EX. SANITARY SEWER MANHOLE
  - LP EX. LIGHT POLE
  - ICV EX. IRRIGATION CONTROL VALVE
  - TS EX. SIGN

**GENERAL NOTES:**

1. SALVAGE ITEMS IDENTIFIED BY OWNER.
2. DEMOLISH, REMOVE AND DISPOSE OF EXISTING BRICK RETAINING WALL. ONLY TOP SIX (6) FEET OF COLUMN SHALL BE REMOVED. COLUMN FOUNDATION SHALL REMAIN IN PLACE.
3. SEE ELECTRICAL PLANS FOR REMOVAL AND DISPOSAL OF EXISTING ELECTRICAL EQUIPMENT WITHIN WELL AREA.
4. EXISTING TREES AND SHRUBS TO BE REMOVED WILL BE MARKED ON-SITE BY THE TOWN. CONTRACTOR TO REMOVE EXISTING TREES AND SHRUBS AS MARKED.
5. CONTRACTOR SHALL PROTECT EXISTING SIDEWALK TO REMAIN AT ALL TIMES DURING CONSTRUCTION. SEE SHEET C2.01 FOR ADDITIONAL INFORMATION.
6. CONTRACTOR SHALL PROTECT ADJACENT PROPERTY FROM DAMAGE DURING CONSTRUCTION. NO DEBRIS OR EXCAVATED MATERIALS WILL BE ALLOWED ON THE ADJACENT PROPERTY AT ANY TIME.

PROPOSED DEMOLITION PLAN  
Scale 1":4'