

LES LACS POND
WATER WELL TRANSFER PIPING
SYSTEM IMPROVEMENTS
TOWN OF ADDISON
DALLAS COUNTY, TEXAS



Revision	No.	Date	Description



The seal appearing on this document was authorized by Timothy E. Lasker, PE #61212 and is not to be used in any other document without proper notification to the responsible engineer. In an offense under the Texas Engineering Practice Act, the record copy of this drawing is on file at the offices of Halff Associates, Inc. 12221 Greenline Avenue, Suite 205, Dallas, Texas 75245. TBPE FRM #312.

Project No:	29751-WA15
Issued:	1/28/2016
Drawn By:	HALFF
Checked By:	HALFF
Scale:	AS SHOWN

Sheet Title
WATER LINE A
PLAN & PROFILE
C4.04
Sheet Number

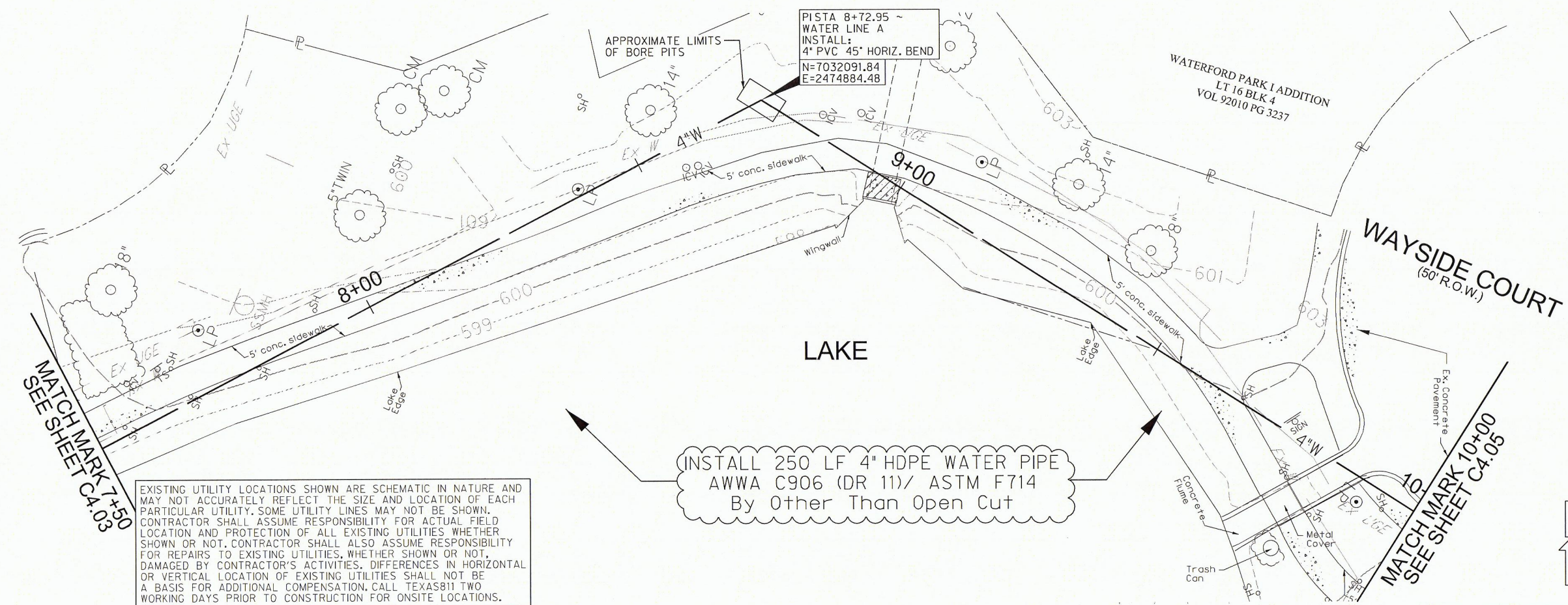
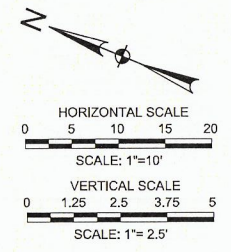

EXISTING UTILITY LOCATIONS SHOWN ARE SCHEMATIC IN NATURE AND MAY NOT ACCURATELY REFLECT THE SIZE AND LOCATION OF EACH PARTICULAR UTILITY. SOME UTILITY LINES MAY NOT BE SHOWN. CONTRACTOR SHALL ASSUME RESPONSIBILITY FOR ACTUAL FIELD LOCATION AND PROTECTION OF ALL EXISTING UTILITIES WHETHER SHOWN OR NOT. CONTRACTOR SHALL ALSO ASSUME RESPONSIBILITY FOR REPAIRS TO EXISTING UTILITIES, WHETHER SHOWN OR NOT, DAMAGED BY CONTRACTOR'S ACTIVITIES. DIFFERENCES IN HORIZONTAL OR VERTICAL LOCATION OF EXISTING UTILITIES SHALL NOT BE A BASIS FOR ADDITIONAL COMPENSATION. CALL TEXAS811 TWO WORKING DAYS PRIOR TO CONSTRUCTION FOR ONSITE LOCATIONS.

INSTALL 250 LF 4" HDPE WATER PIPE
AWWA C906 (DR 11)/ ASTM F714
By Other Than Open Cut

CAUTION !!!
EXISTING UNDERGROUND ELECTRIC
WITHIN PROJECT AREA. CONTRACTOR TO
VERIFY EXACT LOCATION AND DEPTH
PRIOR TO CONSTRUCTION.

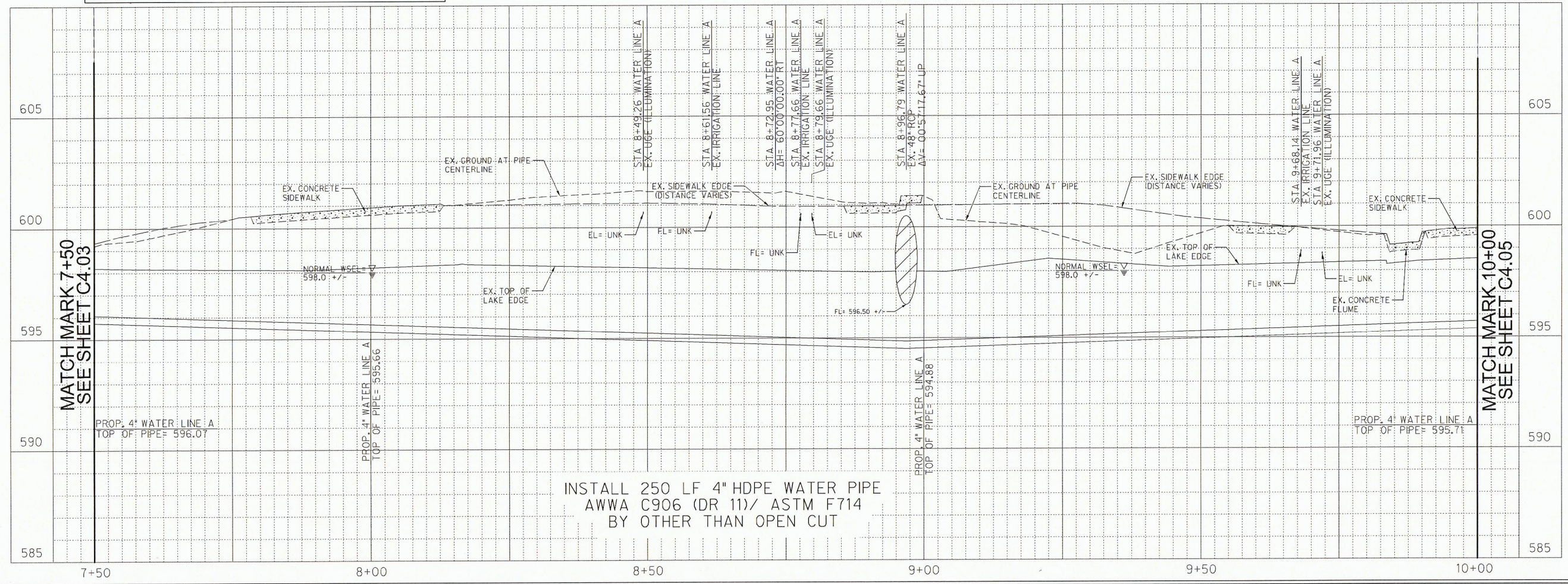

INSTALL 250 LF 4" HDPE WATER PIPE
AWWA C906 (DR 11)/ ASTM F714
BY OTHER THAN OPEN CUT