

TRACT "D"
FIELD NOTES

Being a tract or parcel of land in the Edward Cook Survey, Abstract No. 326, CITY OF ADDISON, DALLAS COUNTY, TEXAS, and being part of a 3.644 acres, further described as Lots 5 and 6 of Block D of Addison Airport Industrial District, filed October 29, 1962, Volume 50-207.

BEGINNING at an iron pin, said pin being the point of intersect of Addison Airport west property line and the south right-of-way line of Lindberg Drive;

THENCE, South 20°39'35" East for a distance of 76.24 feet along the Addison Municipal Airport west property line to a point where it intersects with a curve having a radius of 303 feet and a central angle of 41°33'03";

THENCE, along the arc of said curve in a westerly direction curving to the left for a distance of 219.74 feet;

THENCE, North 69°10'30" East for a distance of 201 feet along the south right-of-way line of Lindberg Drive to the POINT OF BEGINNING, containing 0.110 acres of land more or less. (4,792 square feet)

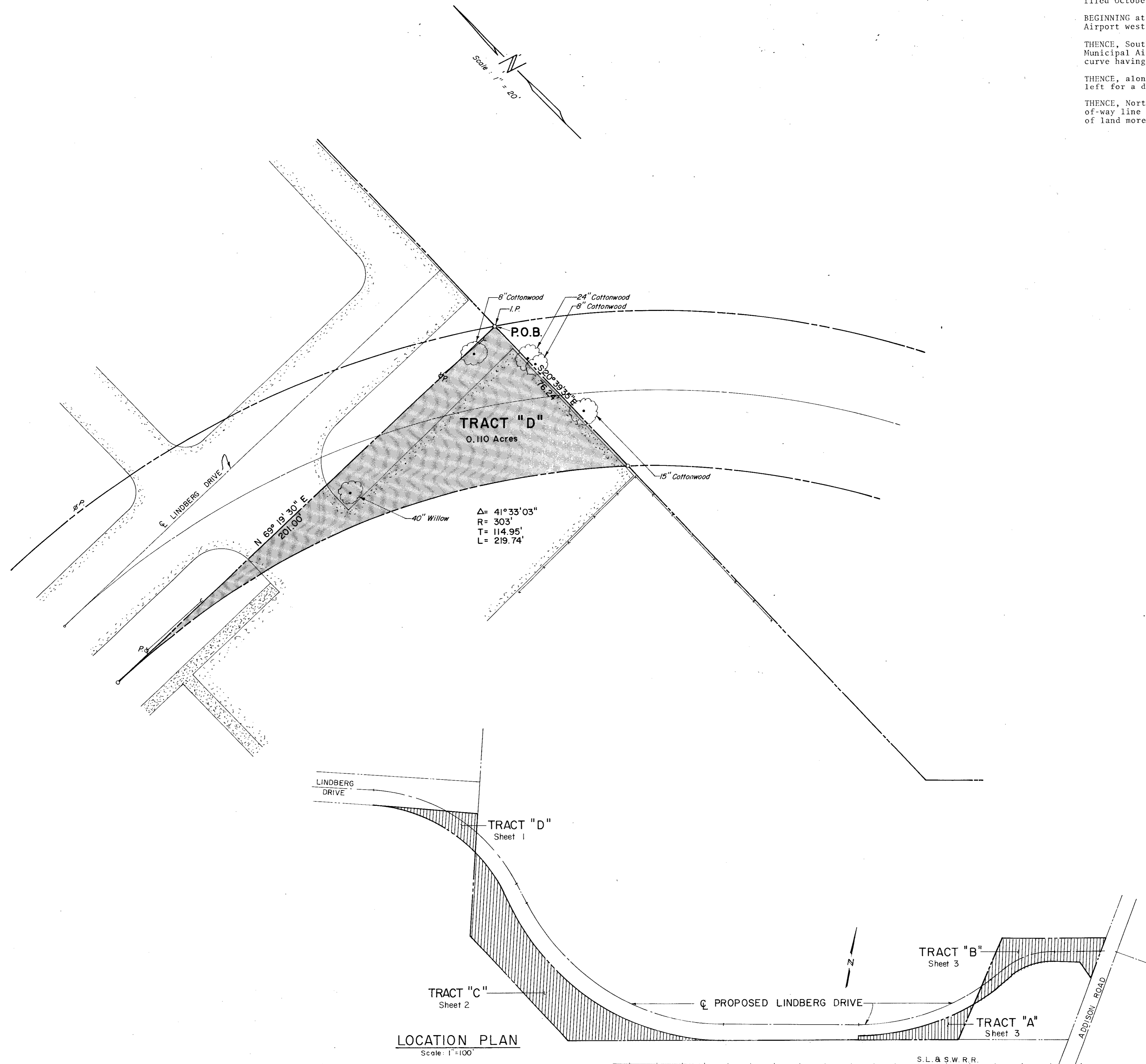

LOCATION PLAN
Scale: 1"=100'

Record Drawing 4/9/85

CITY OF ADDISON LINDBERG DRIVE			
DALLAS COUNTY,		TEXAS	
PROPOSED RIGHT-OF-WAY			
GINN, INC., CONSULTING ENGINEERS			
DESIGNED - HBJ	DRAWN - DTS	DATE - AUG. 1980	FILE
APPROVED -	CHECKED -	SCALE - 1" = 20'	SHEET 1 OF 3