

DATE: _____
 BY: _____
 SURVEYED: _____
 PLOTTED: _____
 NOTE BOOK: _____
 NO. _____
 CHECKED: _____
 STRUCTURE INDICATIONS CHECKED: _____

DATE: _____
 BY: _____
 SURVEYED: _____
 PLOTTED: _____
 NOTE BOOK: _____
 NO. _____
 CHECKED: _____
 STRUCTURE INDICATIONS CHECKED: _____

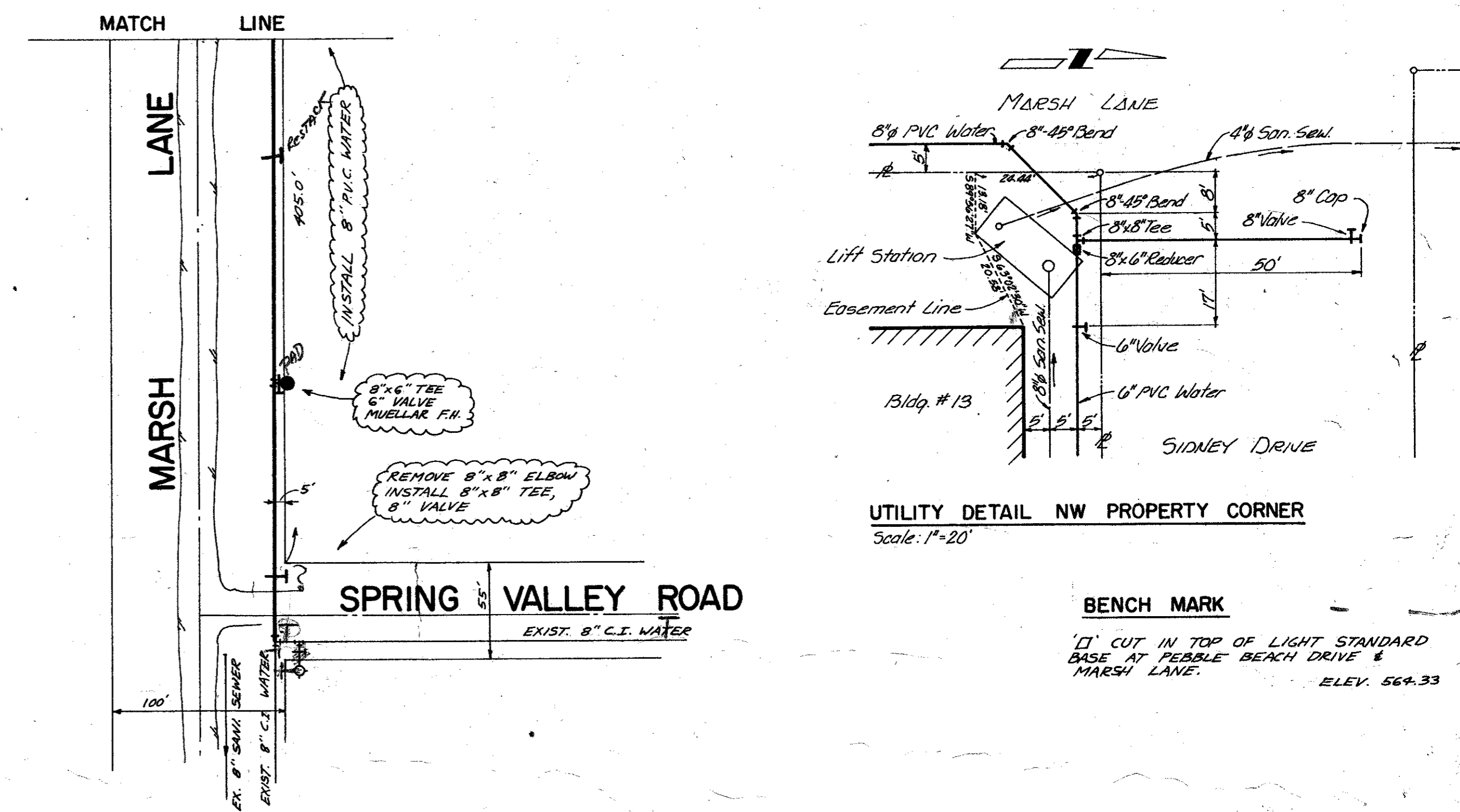
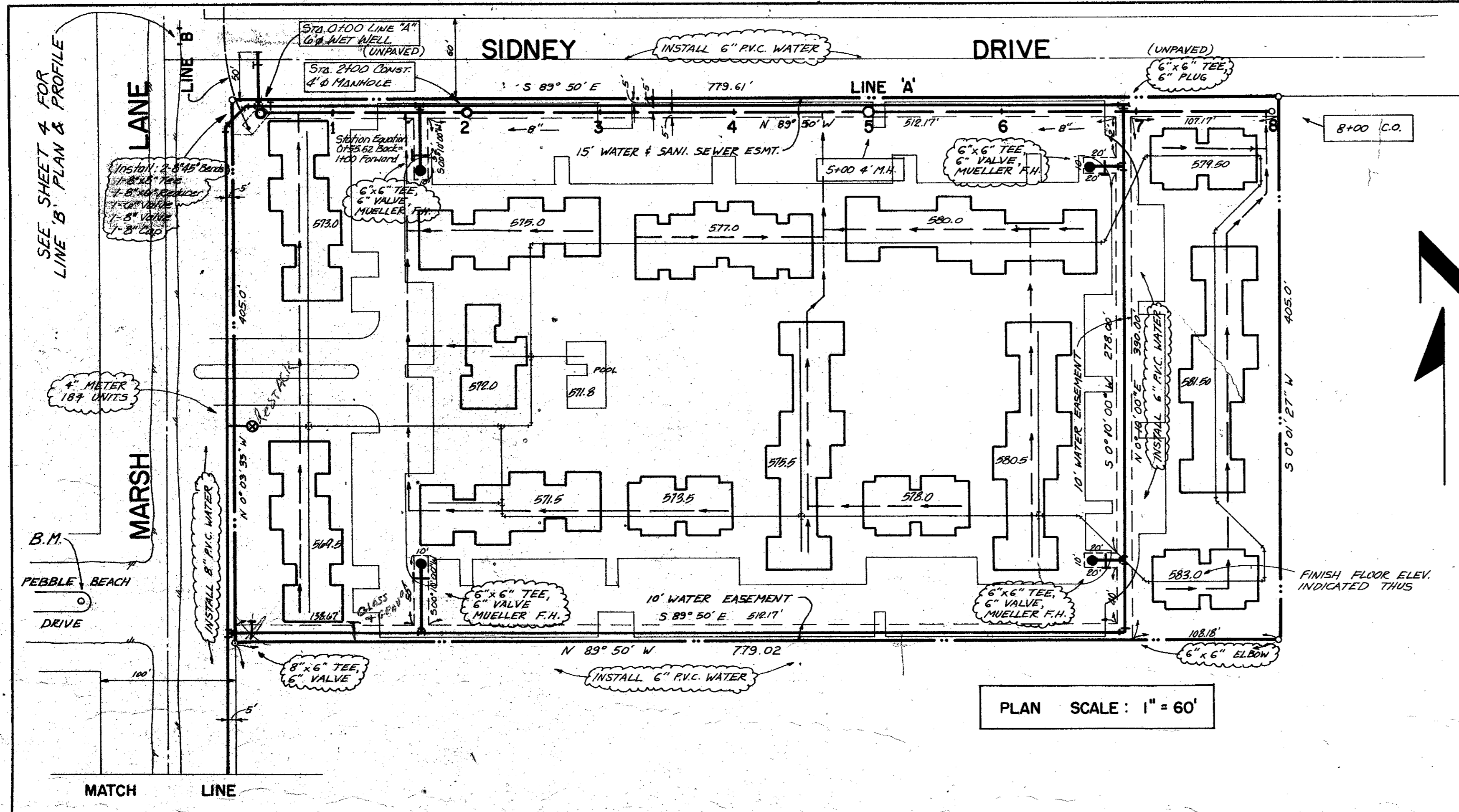

- NOTES**
1. WATER MAINS TO BE PVC CLASS 150 (SDR 18 DIMENSIONS)
 2. CONSTRUCT TRUST BLOCKS AT ALL BENDS VALVES ETC.
 3. EMBED # 12 COPPER WIRE (PLASTIC COATED) IN TRENCH WITH PLASTIC PIPE FOR LOCATING UNDERGROUND.
 4. LINE 'A' SEWER PIPE SHALL BE PVC CONFORMING TO SDR #35.

PLAN SCALE: 1" = 60'

PROFILE SCALE: 1" = 40' HOR. 1" = 6' VERT.

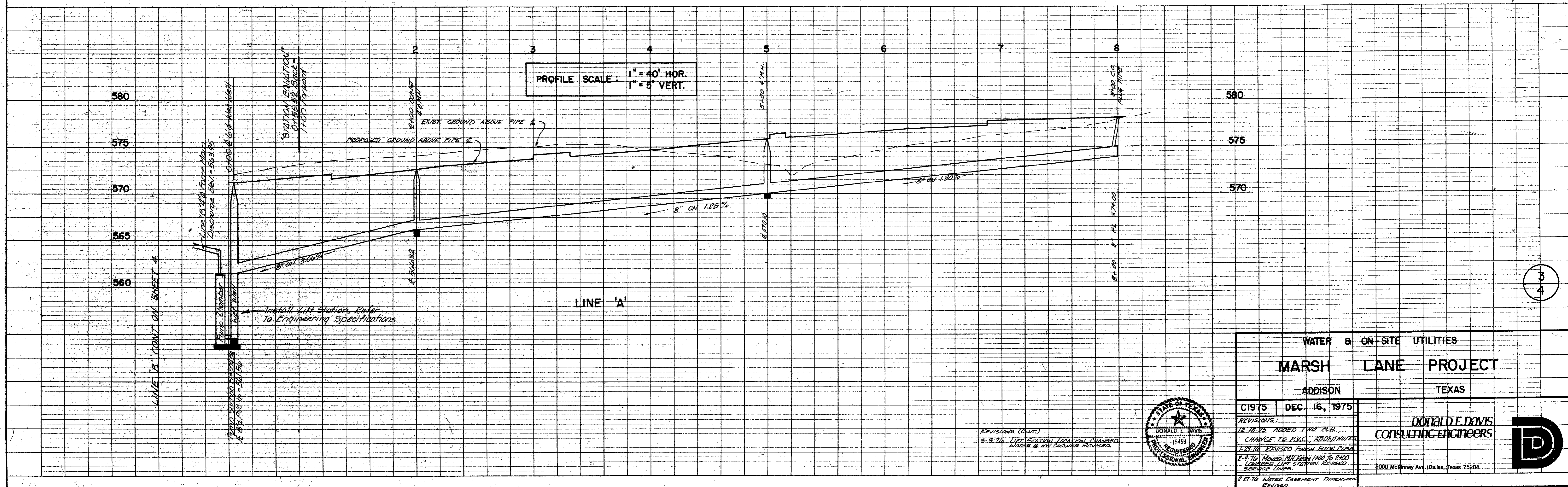

WATER & ON-SITE UTILITIES
MARSH LANE PROJECT
 ADDISON TEXAS

REVISIONS:

C1975	DEC. 16, 1975
-------	---------------

REVISIONS (Cont.)
 12-18-75 ADDED TWO M.H., CHANGE TO PVC, ADD NOTES
 1-21-76 REVISED FINISH FLOOR ELEV.
 2-9-76 MOVED M.H. FROM 1740 TO 2100, CONSIDERED LIFT STATION, REVERSED SLOPE LINES
 2-27-76 WATER EASEMENT DIMENSION REVISED.

DONALD E. DAVIS
 CONSULTING ENGINEERS
 3000 McKinney Ave., Dallas, Texas 75204

