

DATE	
BY	
NO.	
PLAN	
NO.	
NO.	
NO.	
NO.	

DATE	
BY	
NO.	
PROFILE	
NO.	
NO.	
NO.	
NO.	

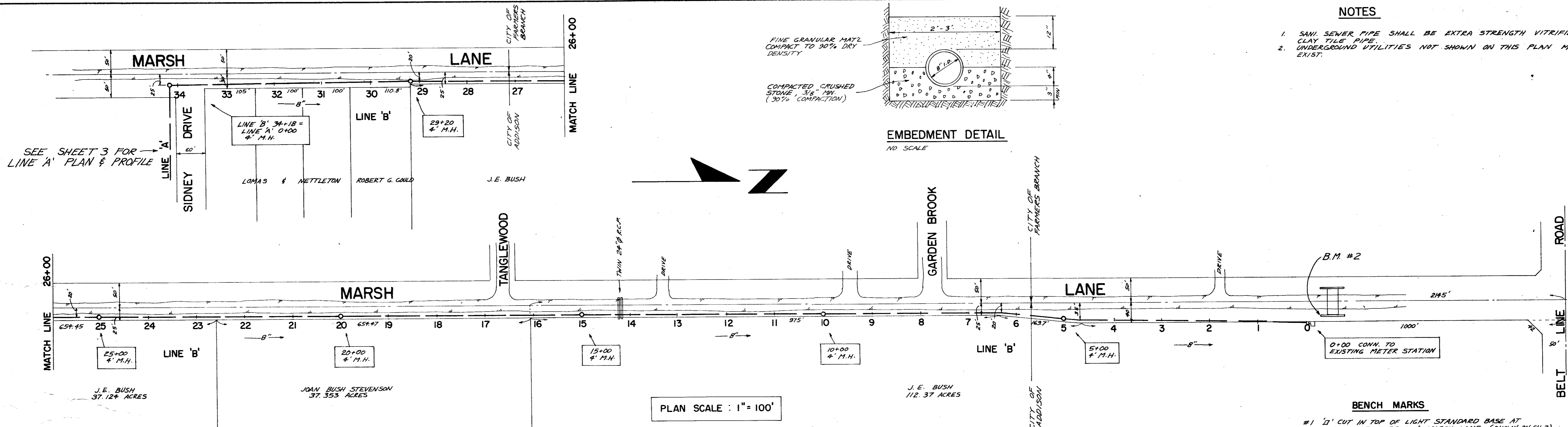

- NOTES**
1. SANITARY SEWER PIPE SHALL BE EXTRA STRENGTH VITRIFIED CLAY TILE PIPE.
  2. UNDERGROUND UTILITIES NOT SHOWN ON THIS PLAN MAY EXIST.

- BENCH MARKS**
- #1 'U' CUT IN TOP OF LIGHT STANDARD BASE AT PEBBLE BEACH DRIVE & MARSH LANE. (SHOWN ON SH. 3) ELEV. 564.33
  - #2 'U' ON TOP OF SOUTH END OF EAST HEADWALL OF BRIDGE 400' S. OF BELT LINE ROAD ON MARSH LANE. (RED PAINT SAYS 564.94) ELEV. 564.98

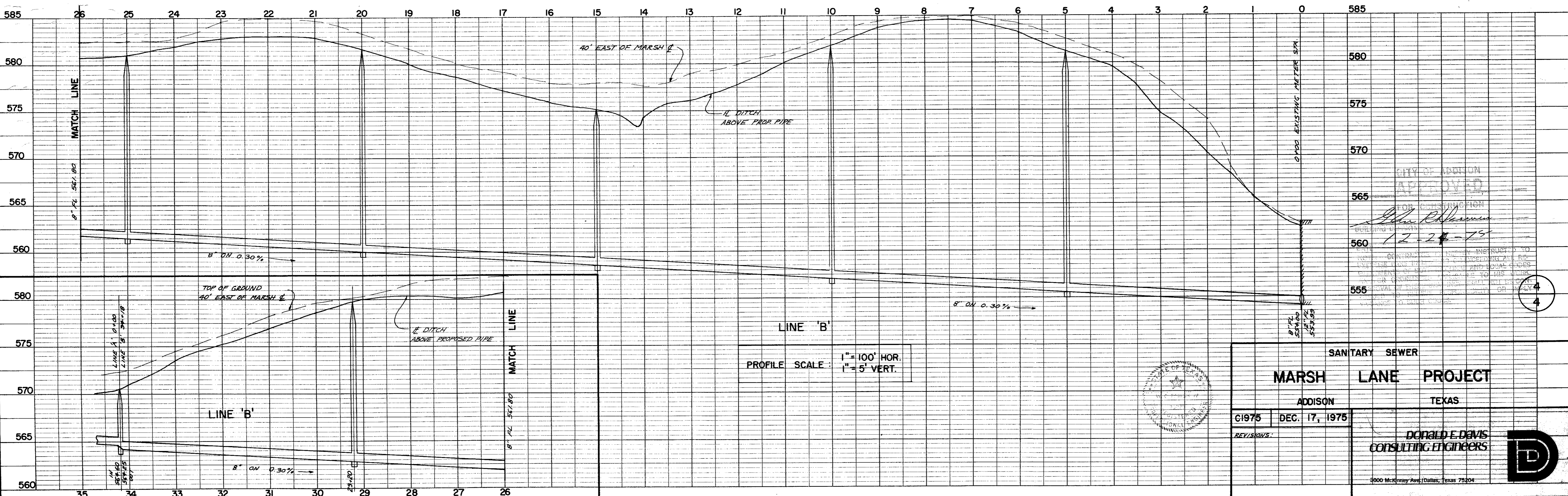

SANTARY SEWER  
**MARSH LANE PROJECT**  
ADDISON TEXAS

DATE: DEC. 17, 1975

REVISIONS:

DONALD E. DAVIS  
CONSULTING ENGINEERS

3800 McKinney Ave., Dallas, Texas 75204