

BELT LINE ROAD

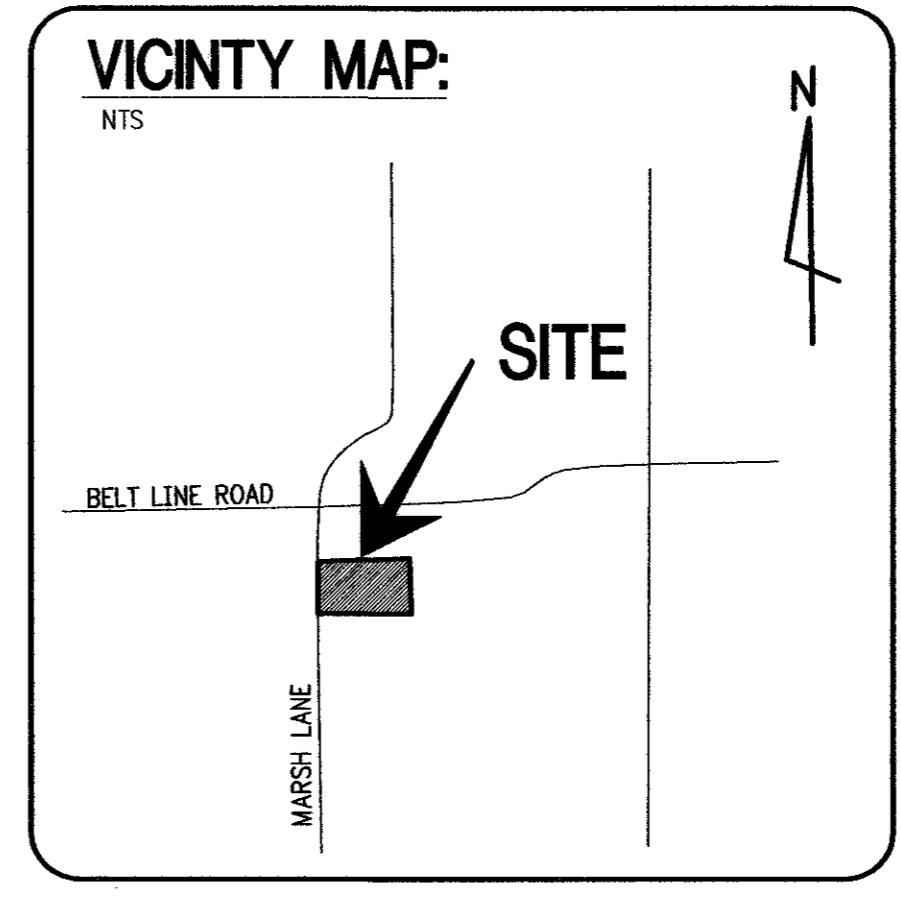
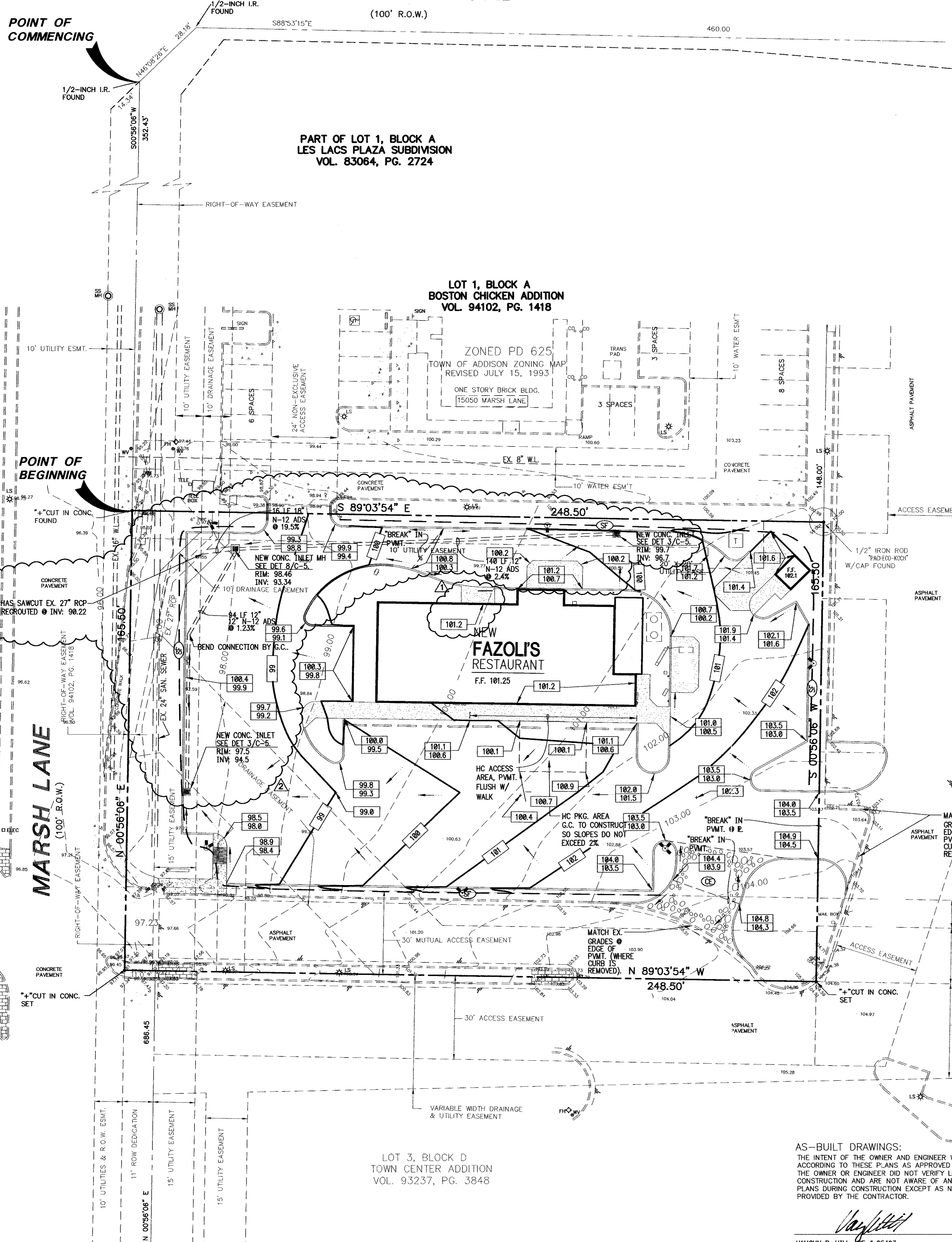

OWNER:
 NTS
 PASTA PROPERTIES
 7432 WEST SAHARA
 SUITE 103
 LAS VEGAS, NV 89117
 702-254-7400

EROSION CONTROL SCHEDULE:

WEEK 1: PRIOR TO COMMENCING GRADING OPERATIONS ALL EROSION CONTROL MEASURES SHALL BE INSTALLED. GRADING BEGINS.
 WEEK 2: INSTALLATION OF FOOTINGS, FOUNDATIONS. BEGIN ABOVE GROUND BUILDING CONSTRUCTION.
 WEEK 6: INSTALLATION OF ALL UTILITIES.
 WEEK 7: BEGIN CURB WORK.
 WEEK 8: INSTALL PAVEMENT.
 WEEK 9: FINISH PAVEMENT, ALL BUILDING CONSTRUCTION AND INSTALL TURF AND LANDSCAPING.
 WEEK 10: REMOVE EROSION CONTROL MEASURES.

SEDIMENT EROSION CONTROL LEGEND:

(CE) CONSTRUCTION ENTRANCE: 24"x12"x6" LONG THICK, 3" STONE.
 (SF) SILT FENCE - SEE DETAIL 7 SHT. C-6.

A. DESIGN:
 (1) ROCK CONSTRUCTION ENTRANCES WILL BE CONSTRUCTED TO THE MINIMUM WIDTH, LENGTH AND THICKNESS DIMENSIONS SHOWN ON PLAN.
 (2) ROCK WILL BE AASHO NUMBER 1 OR AS APPROVED BY LOCAL STANDARDS.
 (3) FOR INSTALLATION ON CLAYEY OR POORLY DRAINING SOILS, A GEOTEXTILE FABRIC UNDERLAYMENT, OF A TYPE RECOMMENDED FOR SUCH APPLICATIONS BY THE MANUFACTURER, WILL BE USED.

B. CONSTRUCTION:
 CONSTRUCTION WILL BE TO THE DIMENSIONS SHOWN ON THE CONSTRUCTION DRAWINGS.

C. MAINTENANCE:
 THE STRUCTURE'S THICKNESS WILL BE CONSTANTLY MAINTAINED TO THE SPECIFIED DIMENSION BY ADDING ROCK. A STOCKPILE OF ROCK MATERIAL WILL BE MAINTAINED ON THE SITE FOR THIS PURPOSE. AT THE END OF EACH CONSTRUCTION DAY, ALL SEDIMENT DEPOSITED ON PUBLIC ROADWAYS, WILL BE REMOVED AND RETURNED TO THE CONSTRUCTION SITE. WASHING OF THE ROADWAY WITH WATER IS NOT PERMITTED.

INSTALLATION OF PERMANENT COVER

1. ALL EROSION CONTROLS MEASURES SHALL REMAIN IN PLACE UNTIL TURF (SOD), PAVEMENT AND CURBS ARE IN PLACE.

GENERAL NOTES:
 SEE SHEET C-1 FOR GENERAL NOTES.
 SEE SHEET C-3 FOR UTILITY LAYOUT.

GRADING NOTES:

- REFER TO SPECIFICATION SECTION 2110, 2200, 15000 AND DRAWINGS C-1, C-3, C-4, C-5, AND C-6
- ALL FILL TO BE COMPACTED TO 95% A.S.T.M. D698 STANDARD COMPACTION. SEE SOILS REPORT, CONTROLLED FILL SPECIFICATIONS AND SUBSURFACE SPECIFICATIONS.
- THE G.C. IS RESPONSIBLE FOR THE PLACEMENT AND FINAL BAKING OF ALL TOPSOIL REQUIRED TO COMPLETE THE SITE FOR ALL LANDSCAPING. TOPSOIL SHALL BE FILLED LEVEL TO THE TOP OF ADJOINING CURBS. COMPACT TOPSOIL TO 85% A.S.T.M. D698 STD. COMPACTION.
- UTILITY INFORMATION SHOWN HEREON WAS OBTAINED FROM THE BEST AVAILABLE SOURCE AND MAY OR MAY NOT BE EITHER ACCURATE OR COMPLETE. THE GENERAL CONTRACTOR IS RESPONSIBLE FOR VERIFYING EXACT LOCATIONS OF EXISTING UTILITIES AND IS RESPONSIBLE FOR ANY DAMAGE TO ANY UTILITIES, EITHER PUBLIC OR PRIVATE, SHOWN HEREON OR NOT SHOWN HEREON.
- THE GENERAL CONTRACTOR SHALL CONFIRM ALL NEW UTILITY TAP LOCATIONS WITH THE UTILITY OWNERS.
- IT IS THE RESPONSIBILITY OF THE GENERAL CONTRACTOR TO VERIFY THE ACTUAL LOCATION AND AVAILABILITY OF ALL EXISTING AND PROPOSED UTILITIES IN THE FIELD PRIOR TO GROUND BREAKING.
- GENERAL CONTRACTOR SHALL PROVIDE UNDERGROUND CONDUIT & WIRE TO SIGNS, LIGHTS, ETC. IT SHALL BE PLACED IN GRASS OR LANDSCAPE AREAS WHEREVER POSSIBLE. THE LOCATION OF THE CONDUIT AS SHOWN ON THESE PLANS SHALL BE CONSIDERED TO BE SCHEMATIC WITH ACTUAL LOCATION TO BE VERIFIED BY THE GENERAL CONTRACTOR.
- SEE E SHEETS FOR SIZE OF CONDUIT AND WIRE ON ALL ELECTRICAL SERVICE.
- A GEOTECHNICAL REPORT HAS BEEN PREPARED FOR THIS SITE BY TERRA-MAR AND IS AVAILABLE FROM THE G.C.
- CONTRACTOR IS TO ADJUST ANY UTILITY ELEMENT MEANT TO BE FLUSH WITH GRADE (CLEAN OUT MANHOLES, CATCH BASINS, INLETS, ETC.) THAT IS AFFECTED BY SITE WORK OR GRADE CHANGES, WHETHER SPECIFICALLY NOTED ON PLANS OR NOT. REFER TO SHEET C1.
- REMOVE EXISTING TOP SOIL FROM AREAS TO BE PAVED AND REPLACE WITH SUITABLE COMPACTED FILL.
- THE G.C. WILL HIRE A TESTING AGENCY, ORDER THE TESTS, PAY FOR THE TEST AND CHOOSE THE LOCATION OF THE TESTS. THE TESTING AGENCY WILL TEST SUBSOIL, SUBBASE, PAVEMENT AND CONCRETE FOR COMPLIANCE WITH THE SPECIFICATIONS. IF THE TEST RESULTS DO NOT COMPLY WITH THE SPECIFICATIONS, THE G.C. WILL PAY FOR ALL EXPENSES ASSOCIATED WITH THE TESTS AND THE EXPENSE TO BRING THE DEFICIENT WORK SPECIFICATION STANDARDS.
- REMOVE ALL TREES, INCLUDING ROOT STRUCTURES, EXCEPT THOSE SPECIFICALLY NOTED TO REMAIN AND THOSE ON PROPERTY LINES. DO NOT CLEAR SITE PRIOR TO COORDINATING WITH LONG FAZOLI'S THE LOCATION OF ALL TREES TO REMAIN.

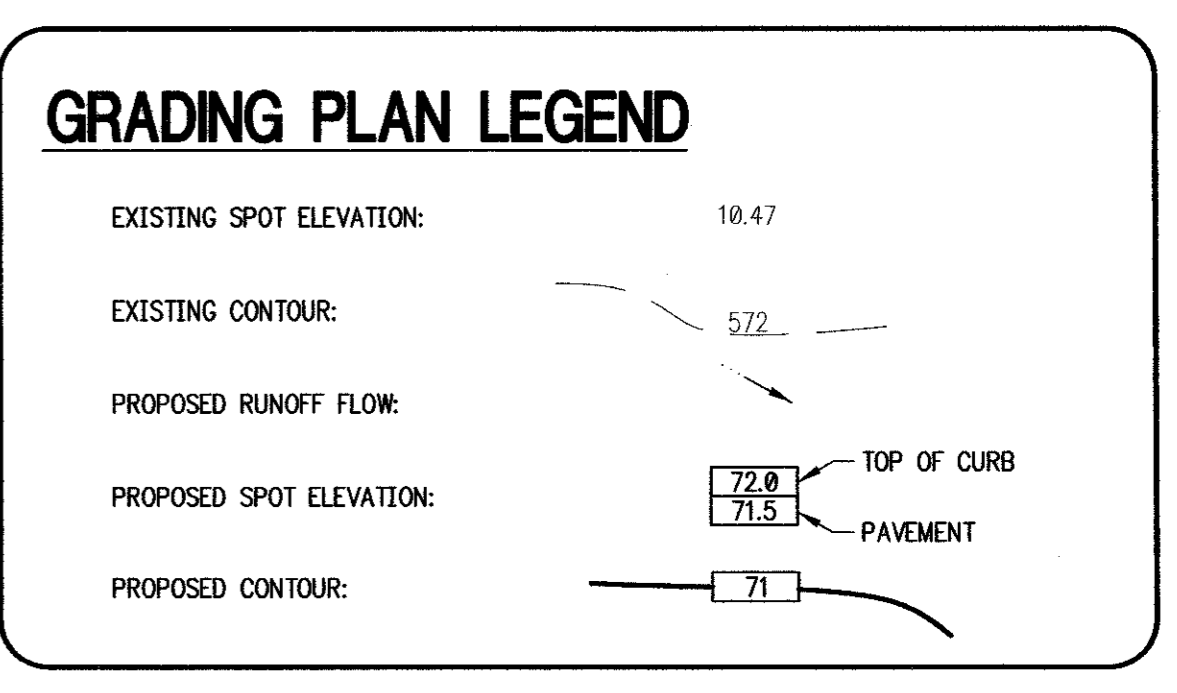

EROSION CONTROL NOTES:

A. DESIGN STANDARDS:
 GENERAL: GEOTEXTILE FABRIC (FILTER CLOTH) FENCE MATERIALS ARE AVAILABLE FROM VARIOUS MANUFACTURERS. MATERIAL AND PERFORMANCE SPECIFICATIONS MAY VARY SLIGHTLY BETWEEN DIFFERENT BRANDS. HOWEVER, WHEN USING A GEOTEXTILE FABRIC FOR CONSTRUCTION OF A VERTICAL SEDIMENT CONTROL FENCE, ONLY THOSE FABRIC TYPES SPECIFIED FOR SUCH USE BY THE MANUFACTURER SHALL BE USED.

B. DESIGN STANDARDS:
 (1) FILTER FABRIC FENCE WILL BE PLACED AT LEVEL GRADE. BOTH ENDS OF A FENCE SECTION WILL BE EXPOSED UP THE SLOPE SO THAT THE BOTTOM OF THE FENCE SHALL END AT THE TOP OF THE FENCE ELEVATION.
 (2) IF HIGH FENCE SHALL BE INSTALLED ACCORDING TO THE SILT FENCE DETAIL.
 (3) THE TIE ANCHOR WILL BE SHOULDERED AND COMPACTED TO A DENSITY EQUAL TO SURROUNDING SOILS.
 (4) IF CONSTRUCTING A REINFORCED SECTION, ATTACH GUY WIRES TO SUPPORT STAKES. PROVISIONS SHOULD BE MADE FOR EASY LOSING AND REMOVAL OF THE GUY WIRES TO ALLOW FOR ACCESS TO PERFORM MAINTENANCE WORK.

C. DESIGN RESTRICTIONS:
 (1) THE FORMATION OF CONCENTRATED FLOW ON THE DRAINAGE SLOPE ABOVE A FILTER FABRIC FENCE INSTALLATION IS NOT PERMITTED. IF CONCENTRATED FLOWING SUCH AS GULLIES, SMALL CHANNELS, ETC. MUST BE EMPLOYED TO PREVENT SUCH CONDITIONS.
 (2) FILTER FABRIC FENCES WILL NOT BE PLACED IN ANY AREA OF CONCENTRATED FLOWING SUCH AS GULLIES, SMALL CHANNELS, ETC.
 (3) FILTER FABRIC FENCES WILL NOT BE USED IN AREAS WHERE ROCK OR ROOTS PRESENT THE RISK AND OBSTRUCT MOVEMENT OF THE FENCE.
 (4) FILTER FABRIC MATERIAL WILL NOT BE PLACED ALONG THE ENTRANCE TO PILES OR CLUMPS AND WILL NOT BE MOVED AROUND THE PRINCIPAL SPILLWAY STRUCTURES OF SEDIMENT TRAPS OR BINS.

D. MAINTENANCE:
 (1) THE FENCE INSTALLATION SHOULD BE INSPECTED AFTER EVERY PRECIPITATION EVENT. ANY NECESSARY REPAIRS WILL BE MADE IMMEDIATELY.
 (2) ACCUMULATED SEDIMENT WILL BE REMOVED AS REQUIRED TO KEEP THE FENCE FUNCTIONAL. IN ALL CASES REMOVE DEPOSITS WHERE ACCUMULATING BEHIND BY THE DOWN GRADING BEHIND OF THE FENCE.
 (3) ALL UNDERSTANDING OR OBSTRUCTION OF THE TIE ANCHOR WILL BE REPAIRED IMMEDIATELY WITH COMPACTED BACKFILL MATERIALS.
 (4) REFER TO ANY MANUFACTURER'S RECOMMENDATIONS FOR REPLACING FILTER FABRIC FENCE DUE TO WEAR/TEAR.

REVISIONS:

12/28/99	DOOR
01/27/00	AS-BUILT CLOSED SECTION ONLY

JOB NO.: 99154

FAZOLI'S RESTAURANT
MARSH LANE AT BELTLINE ROAD
ADDISON, TX

The Roberts Group, P.S.C.
 239 Southland Drive
 Suite C
 Lexington, KY 40503
 (606) 276-2006

DATE: 09/30/99

DRAWN BY: TRC

CHECKED BY: TRC

GRADING & DRAINAGE PLAN

SHEET NO. C-2

WILFORD W. COOK SURVEY ABSTRACT NO 278
 T.L. CHENOWETH SURVEY ABSTRACT NO 273

AS-BUILT DRAWINGS:
 THE INTENT OF THE OWNER AND ENGINEER WAS TO CONSTRUCT THE FACILITIES ACCORDING TO THESE PLANS AS APPROVED BY THE TOWN OF ADDISON. THE OWNER OR ENGINEER DID NOT VERIFY LINES OR GRADES AFTER CONSTRUCTION AND ARE NOT AWARE OF ANY CHANGES OR REVISIONS TO THESE PLANS DURING CONSTRUCTION EXCEPT AS NOTED BASED ON INFORMATION PROVIDED BY THE CONTRACTOR.



VAUGHN R. HILL PE # 65493 DATE 9/14/00

GRADING PLAN

