

PIPE BOLLARD

N.T.S.

1

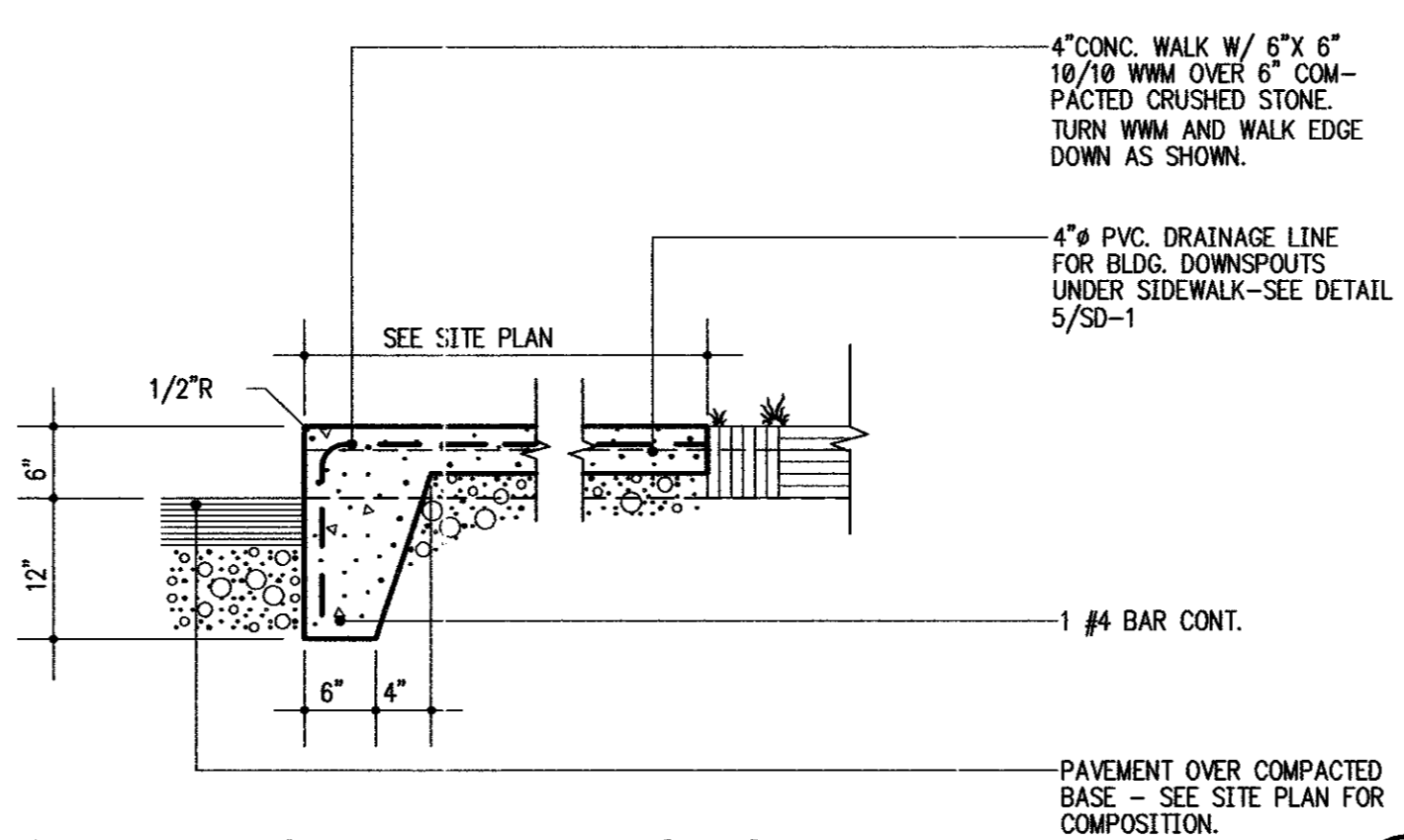

CONCRETE SIDEWALK & CURB

N.T.S.

2

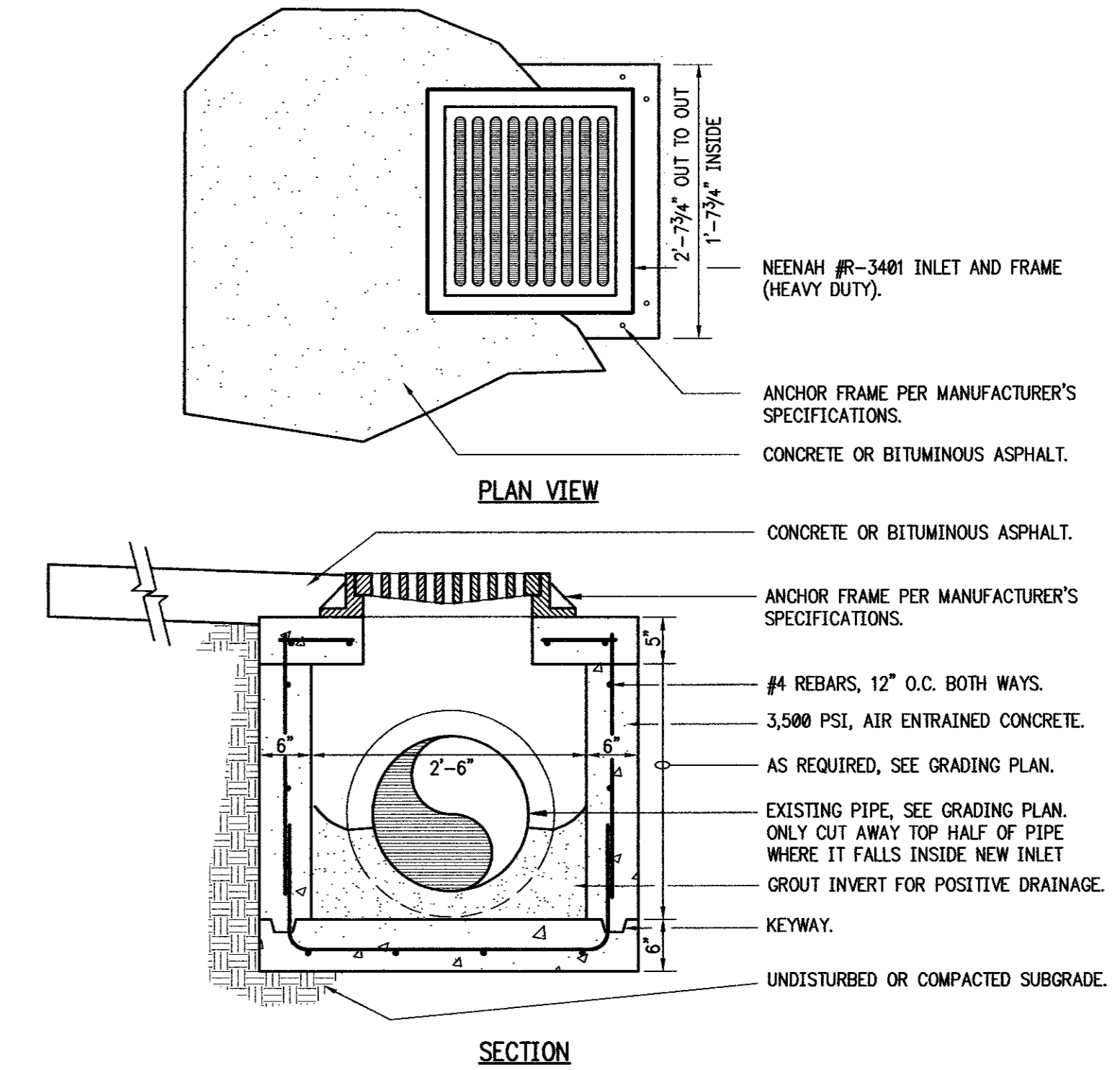

CONCRETE CATCH BASIN

N.T.S.

3

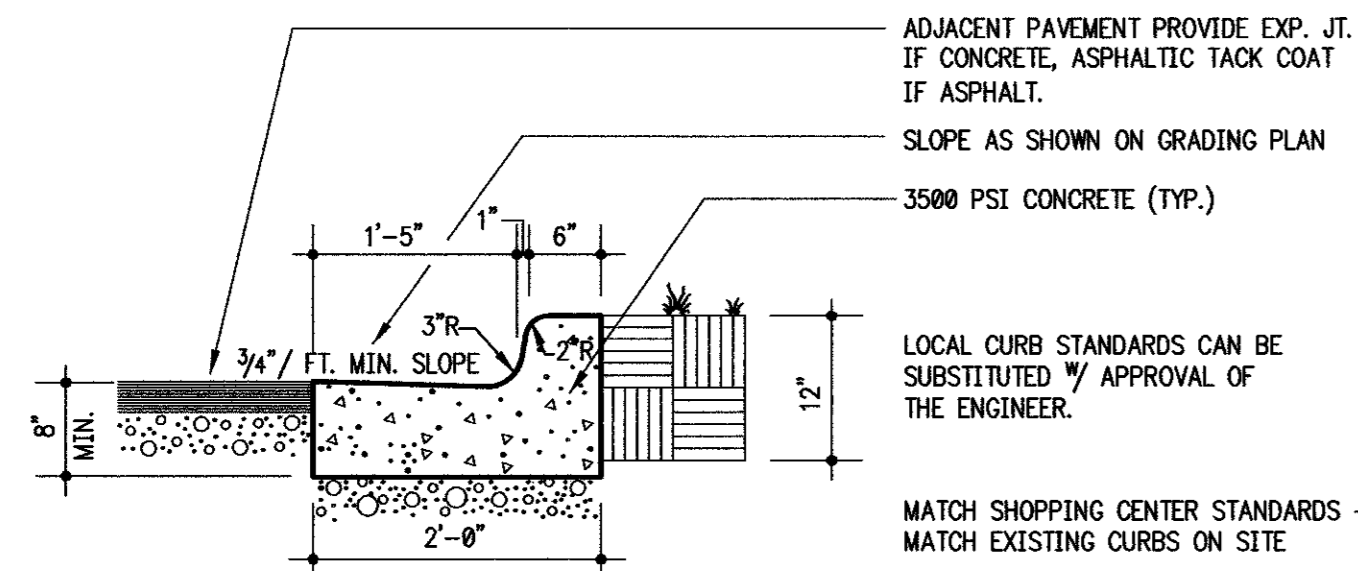

CONCRETE CURB & GUTTER DETAIL

SCALE: 3/4" = 1'-0"

4

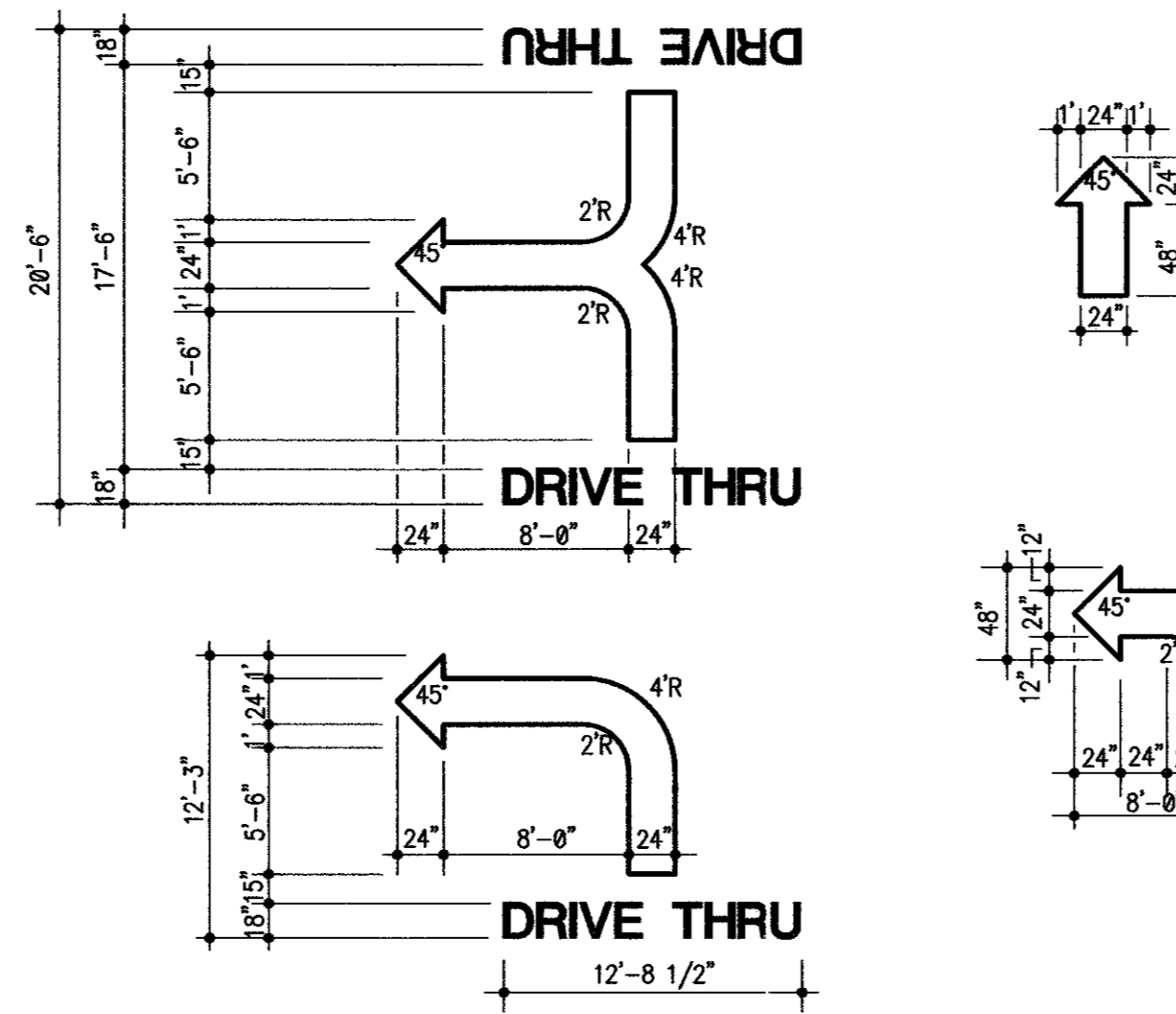

PAINTED PAVEMENT SIGNS

N.T.S.

5

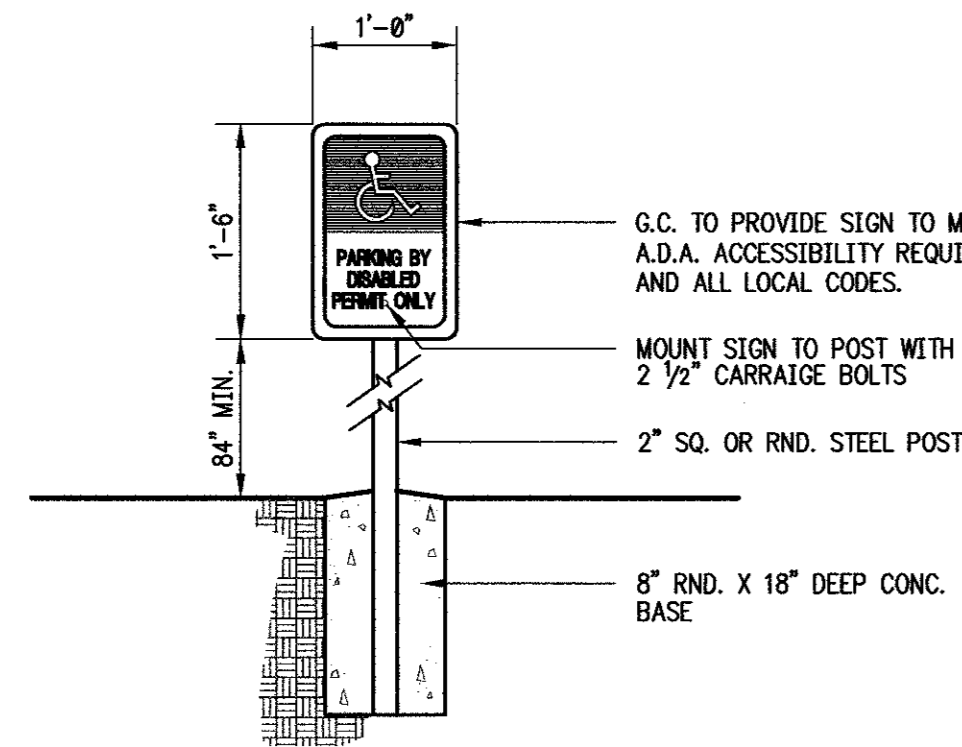

HANDICAP SIGN

6

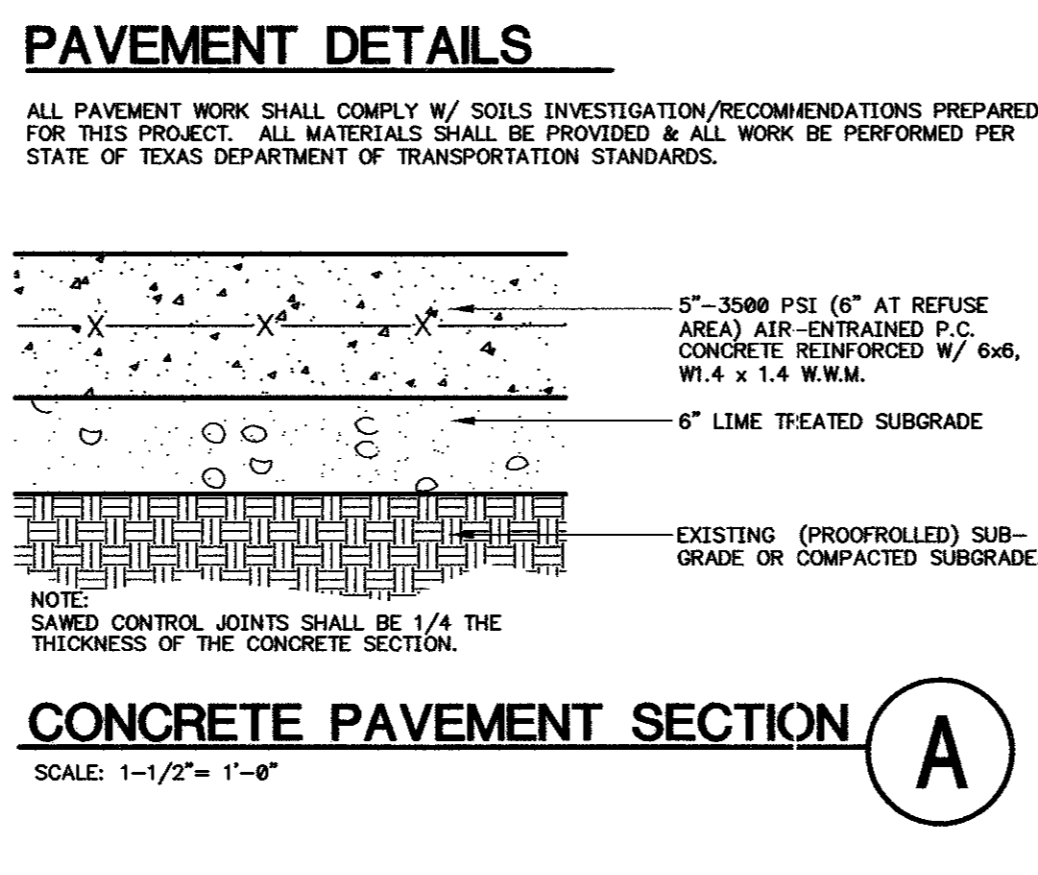

CONCRETE PAVEMENT SECTION

SCALE: 1-1/2" = 1'-0"

A

- GENERAL PAVEMENT NOTES:**
1. REFER TO SPECIFICATIONS AND DRAWINGS CE-1, CE-2, CE-3, CE-4, CE-6.
 2. ALL SITE WORK AND PAVING MUST BE IN ACCORDANCE WITH OR SURPASS RECOMMENDATIONS OF SOILS REPORT. IF SOILS REPORT CONFLICTS WITH DRAWINGS AND SPECIFICATIONS, THE MORE PROHIBITIVE OF THE TWO SHALL TAKE PRECEDENCE AND BE CONSIDERED TO BE THE INTENT OF THE BID DOCUMENTS.
 3. ALL FILL ON THE PROPERTY SHALL BE ADEQUATELY COMPACTED BY ROLLING TO PRODUCE A SURFACE SATISFACTORY FOR THE PROPER INSTALLATION OF BASE COURSE AND PAVING. BEFORE PAVING WORK, THE PAVING CONTRACTOR MUST BE CERTAIN THAT THE SURFACES TO BE COVERED ARE IN PROPER CONDITIONS. SURFACE NOT ACCEPTABLE SHALL BE REPORTED TO THE OWNER IMMEDIATELY. THE APPLICATION OF PAVING MATERIALS SHALL BE HELD AS ACCEPTANCE OF THE SURFACES AND WORKING CONDITIONS BY THE PAVING CONTRACTOR WHO WILL BE HELD RESPONSIBLE FOR PRODUCING THE REASONABLE RESULTS EXPECTED.

NOTE: THESE NOTES REPRESENT MINIMUM SPECIFICATIONS, FOLLOW STATE STANDARDS AND SOILS INVESTIGATION FOR ALL PAVEMENT WORK.

7

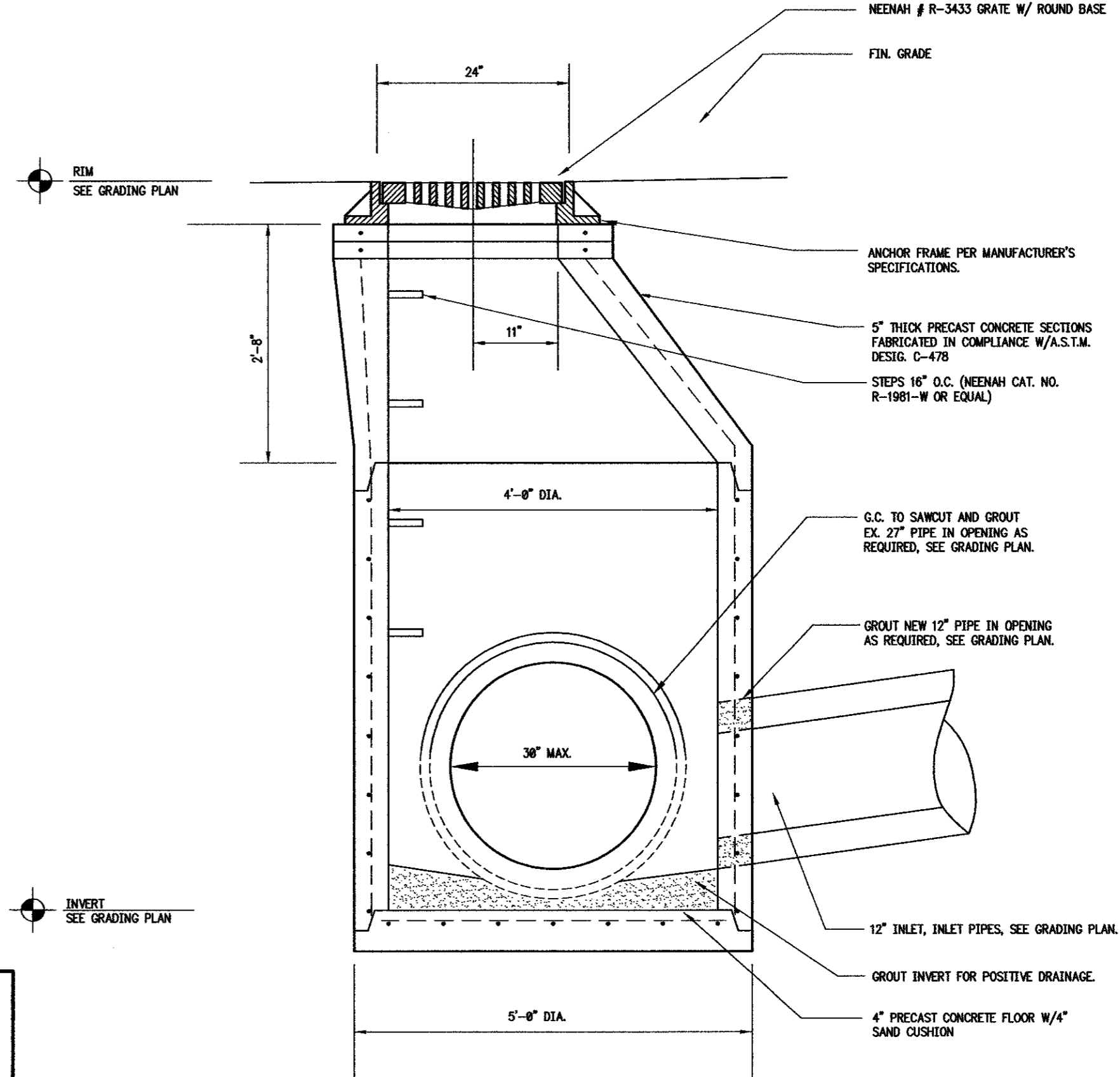

CONCRETE CATCH BASIN MANHOLE

N.T.S.

8

NOT USED

9

DETAIL

PAVEMENT DETAILS AND NOTES

AS-BUILT DRAWINGS:
THE INTENT OF THE OWNER AND ENGINEER WAS TO CONSTRUCT THE FACILITIES ACCORDING TO THESE PLANS AS APPROVED BY THE TOWN OF ADDISON. THE OWNER OR ENGINEER DID NOT VERIFY LINES OR GRADES AFTER CONSTRUCTION AND ARE NOT AWARE OF ANY CHANGES OR REVISIONS TO THESE PLANS DURING CONSTRUCTION EXCEPT AS NOTED BASED ON INFORMATION PROVIDED BY THE CONTRACTOR.

VAUGHN R. HILL PE # 65493

DATE 3/4/00



REVISIONS:	

JOB NO.: 99154

FAZOLI'S RESTAURANT
MARSH LANE AT BELTLINE ROAD
ADDISON, TX

The Roberts Group, P.S.C.
239 Southland Drive
Suite C
Lexington, KY 40503
(606) 276-2006

THESE PLANS AND DESIGN HEREIN ARE THE PROPERTY OF FAZOLI'S AND CANNOT BE USED, COPIED, REPRODUCED OR CHANGED IN ANY WAY WITHOUT THE EXPRESS PERMISSION OF FAZOLI'S

DATE: 09/30/99

DRAWN BY: TRG

CHECKED BY: TRG



SITE DETAILS

SHEET NO. C-5