

DETAIL 1
DUMPSTER PAD SECTION
SCALE: 3/8" = 1'-0"

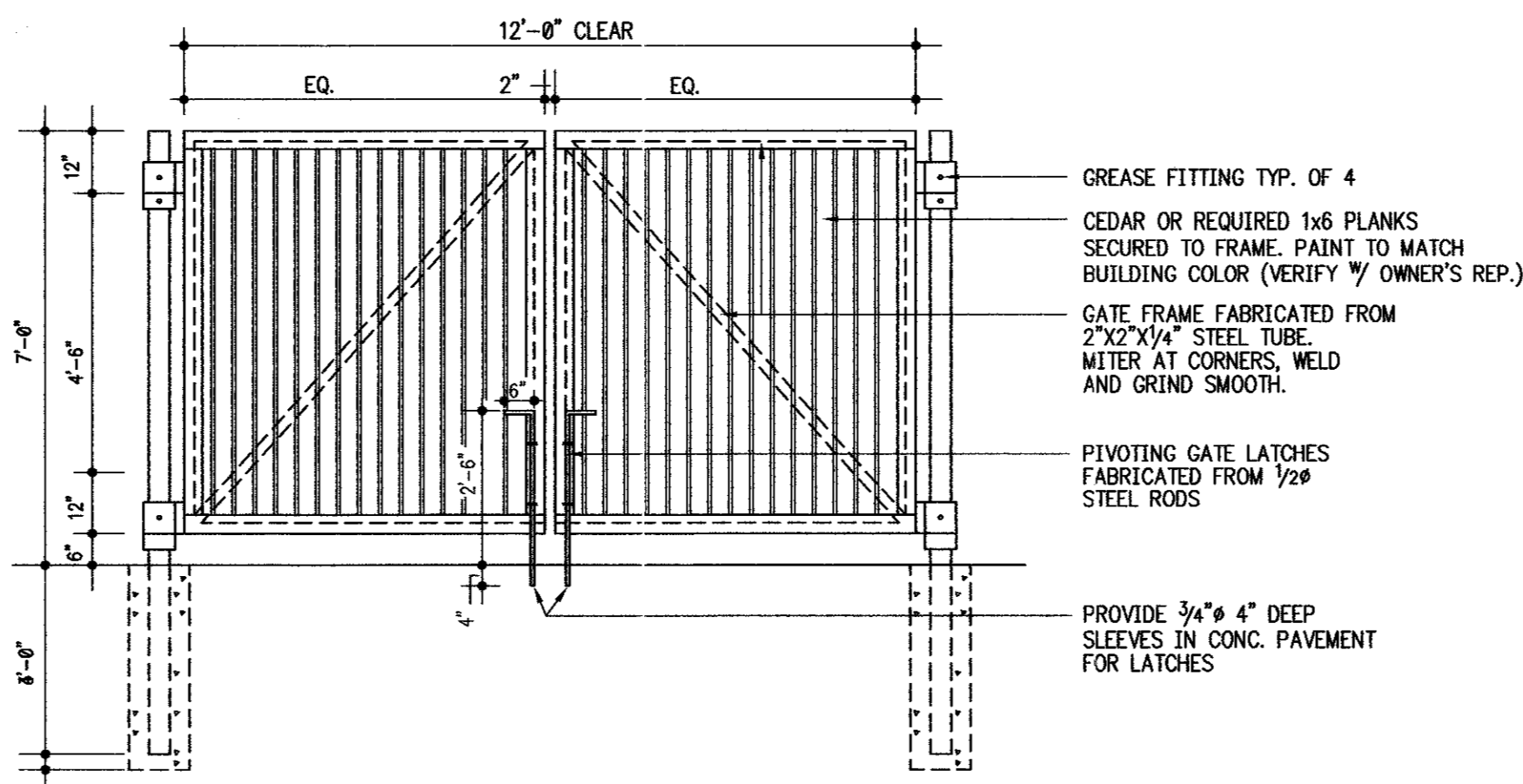

DETAIL 2
DUMPSTER FENCE GATE
SCALE: 3/8" = 1'-0"

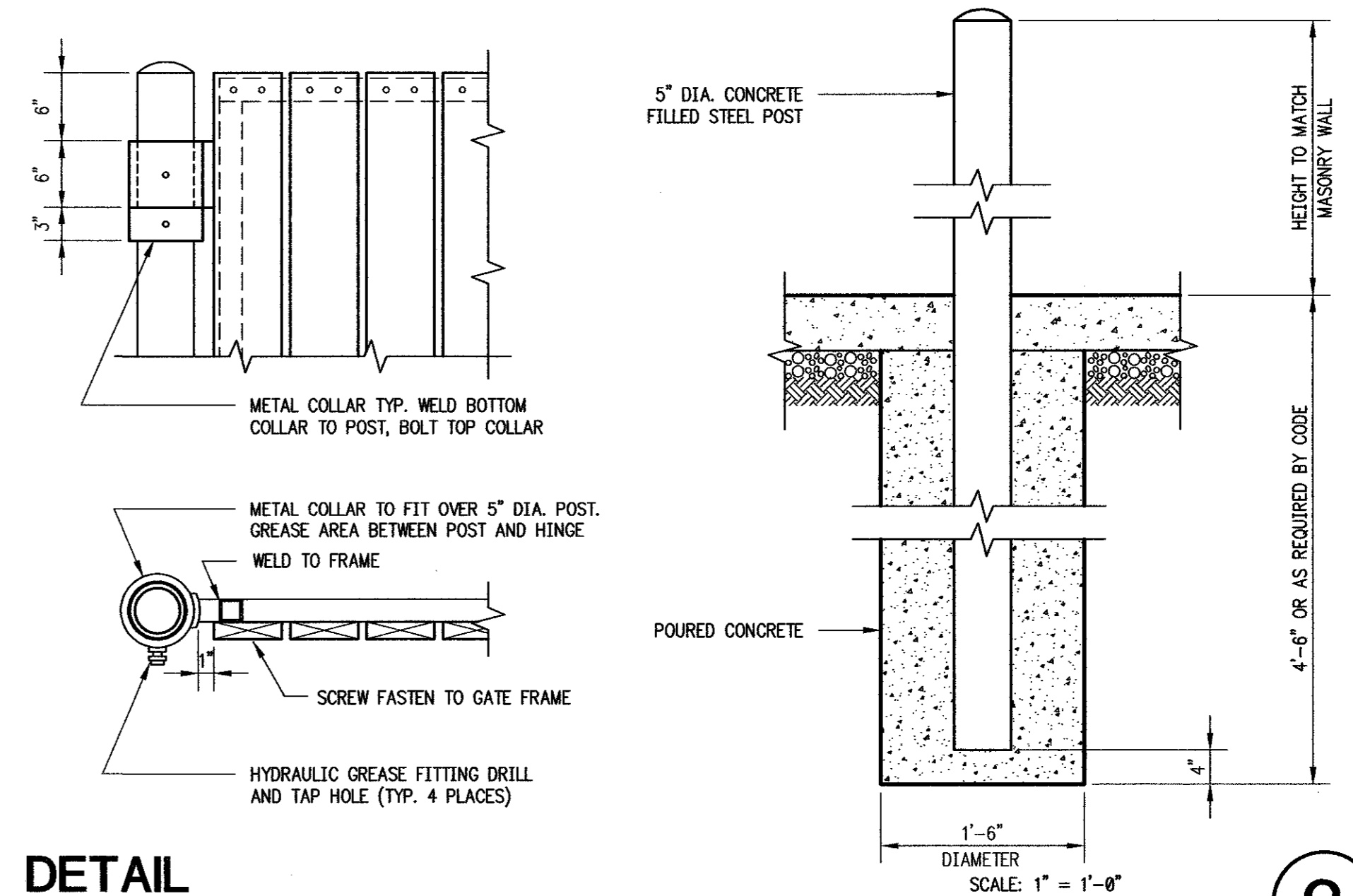

DETAIL 3
DUMPSTER GATE AND HINGE
SCALE: 1" = 1'-0"

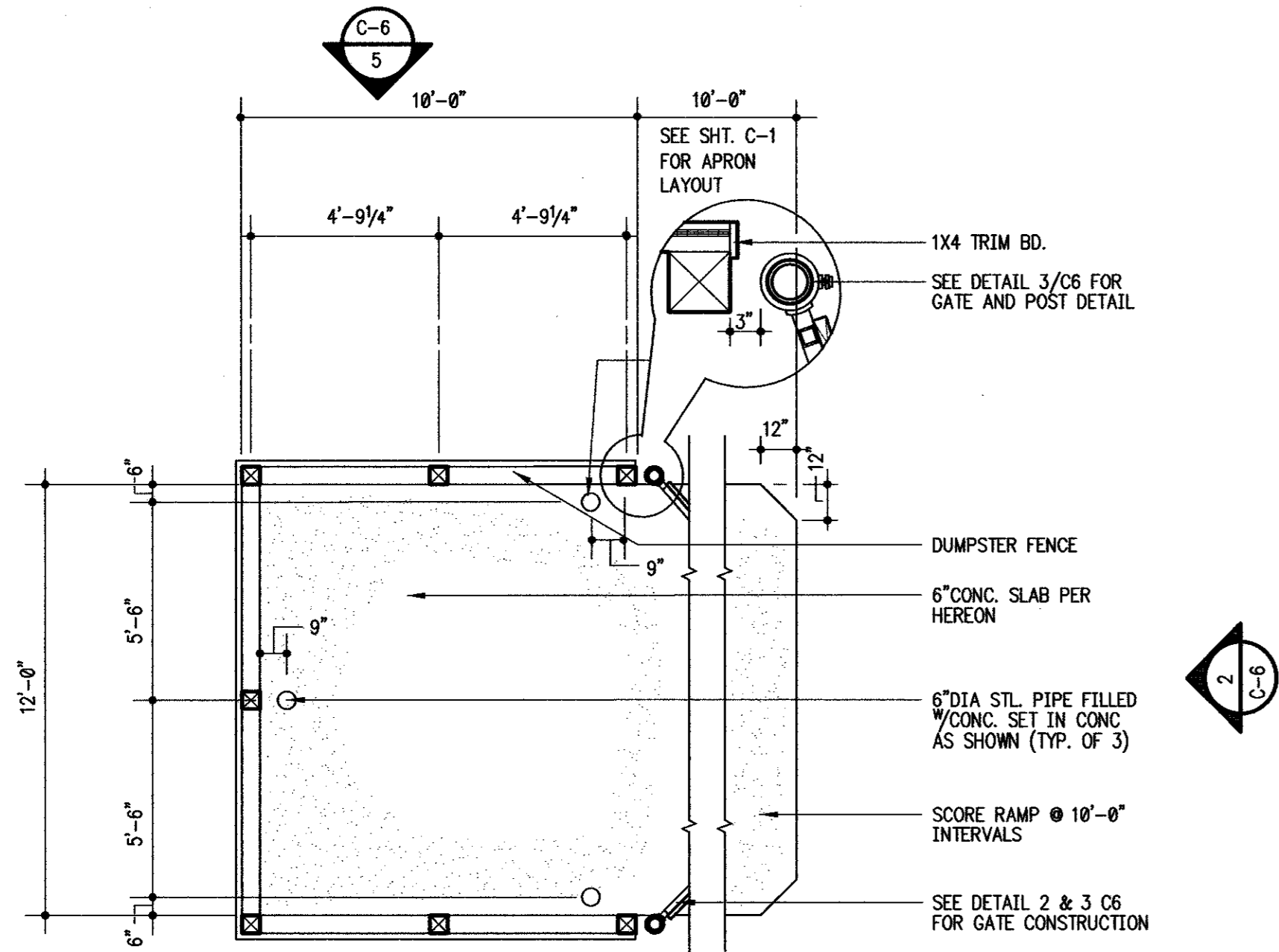

DETAIL 4
WOOD DUMPSTER FENCE W/ CONG. PAD & APRON
SCALE: 1/4" = 1'-0"

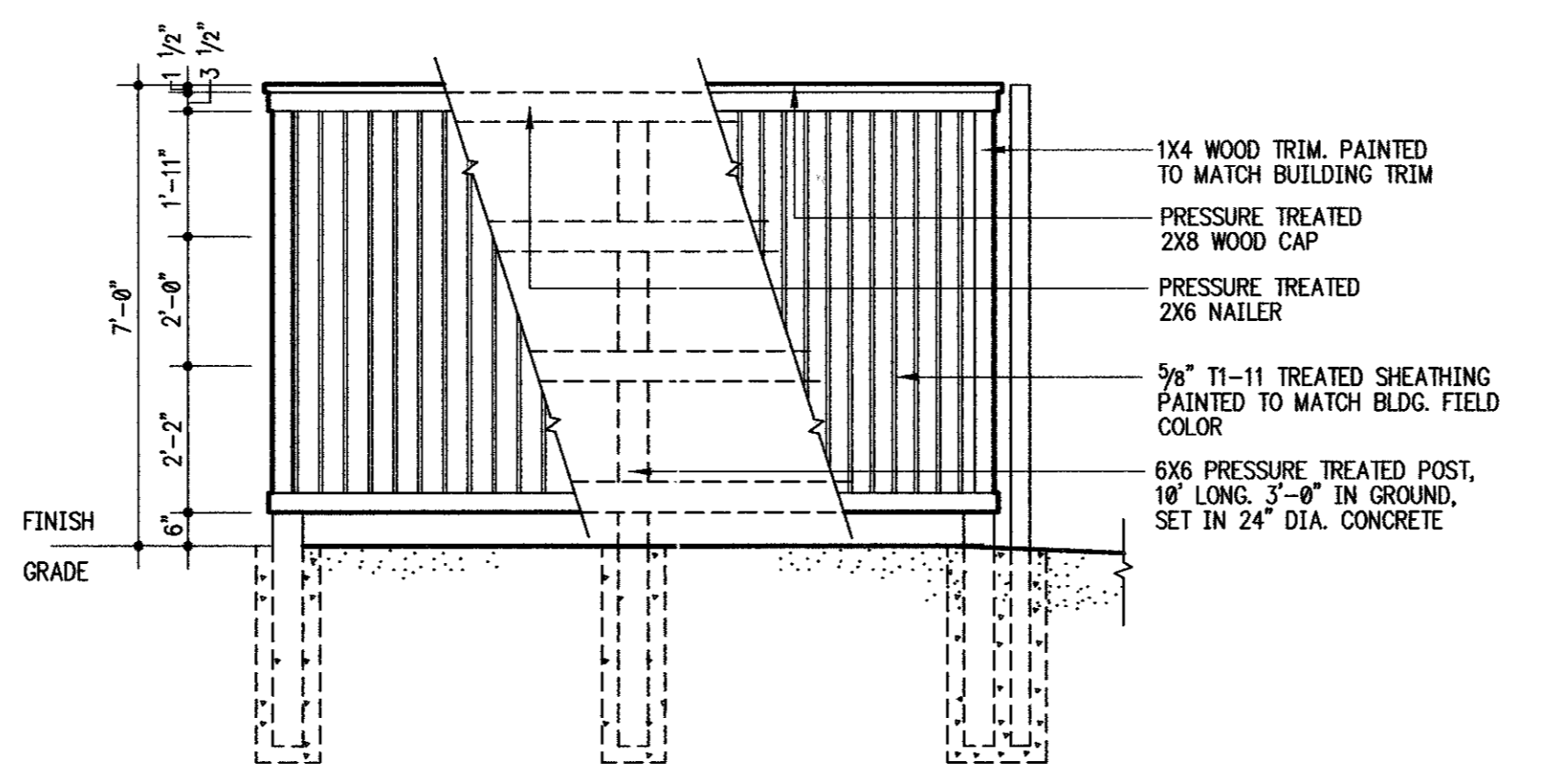

DETAIL 5
WOOD DUMPSTER FENCE ELEVATION
SCALE: 3/8" = 1'-0"

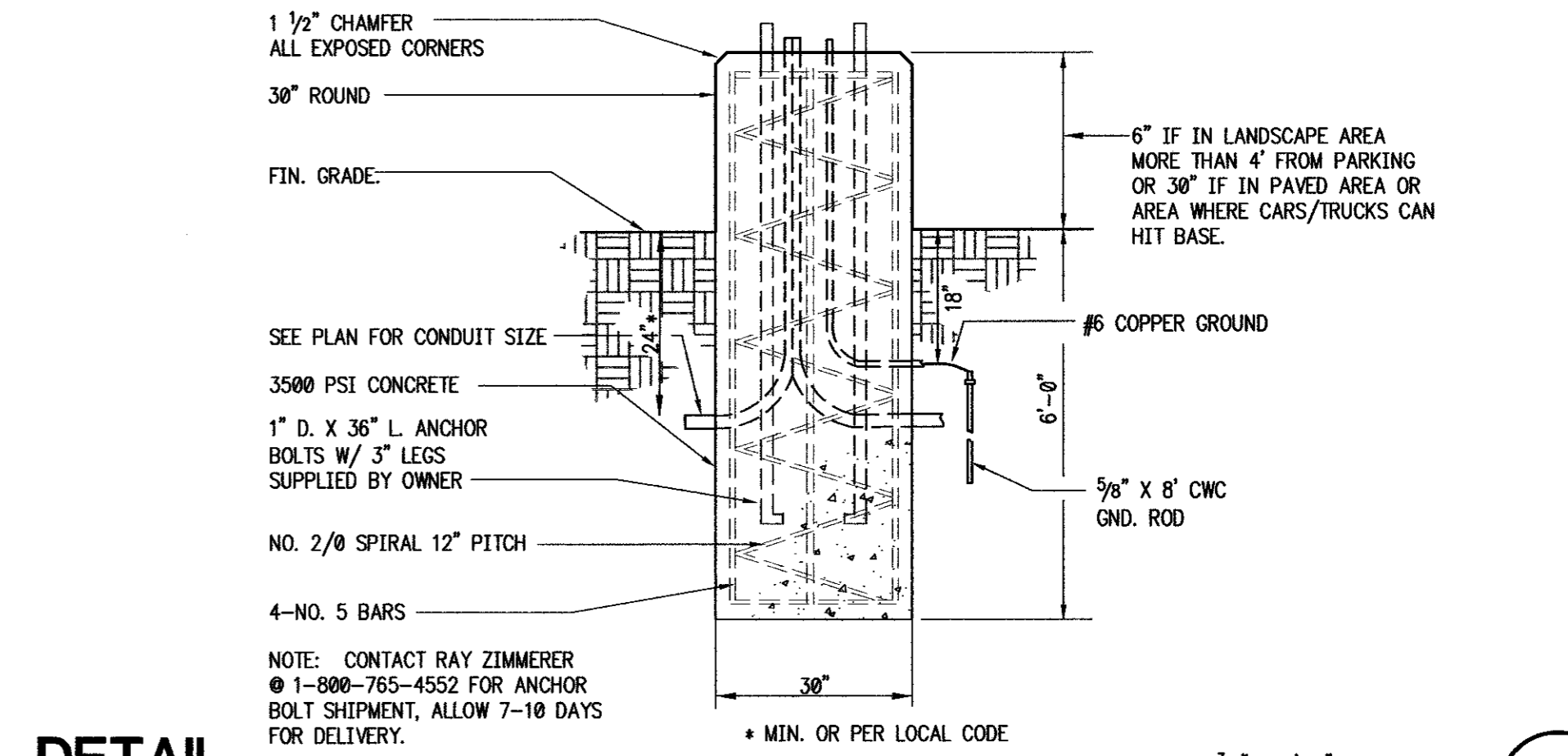

DETAIL 6
POLE BASE
SCALE: 3/4" = 1'-0"

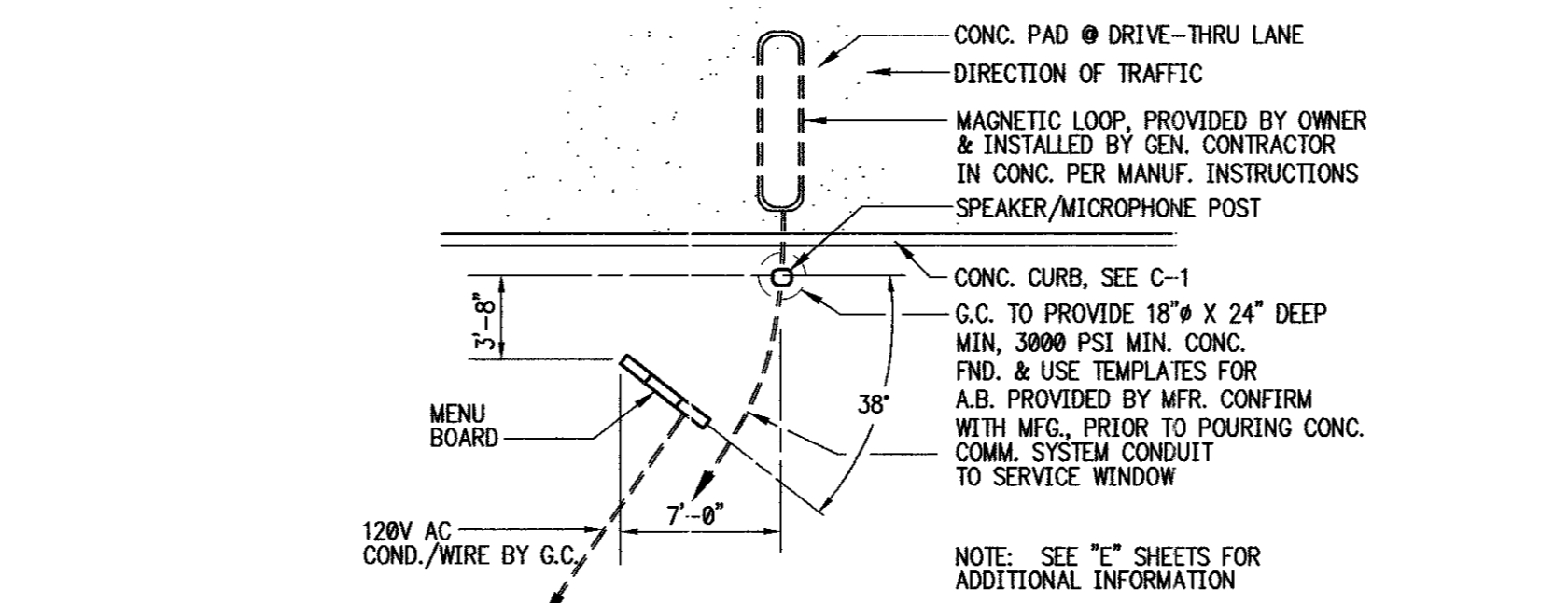

DRIVE-THRU MENU BOARD PLAN VIEW
NTS

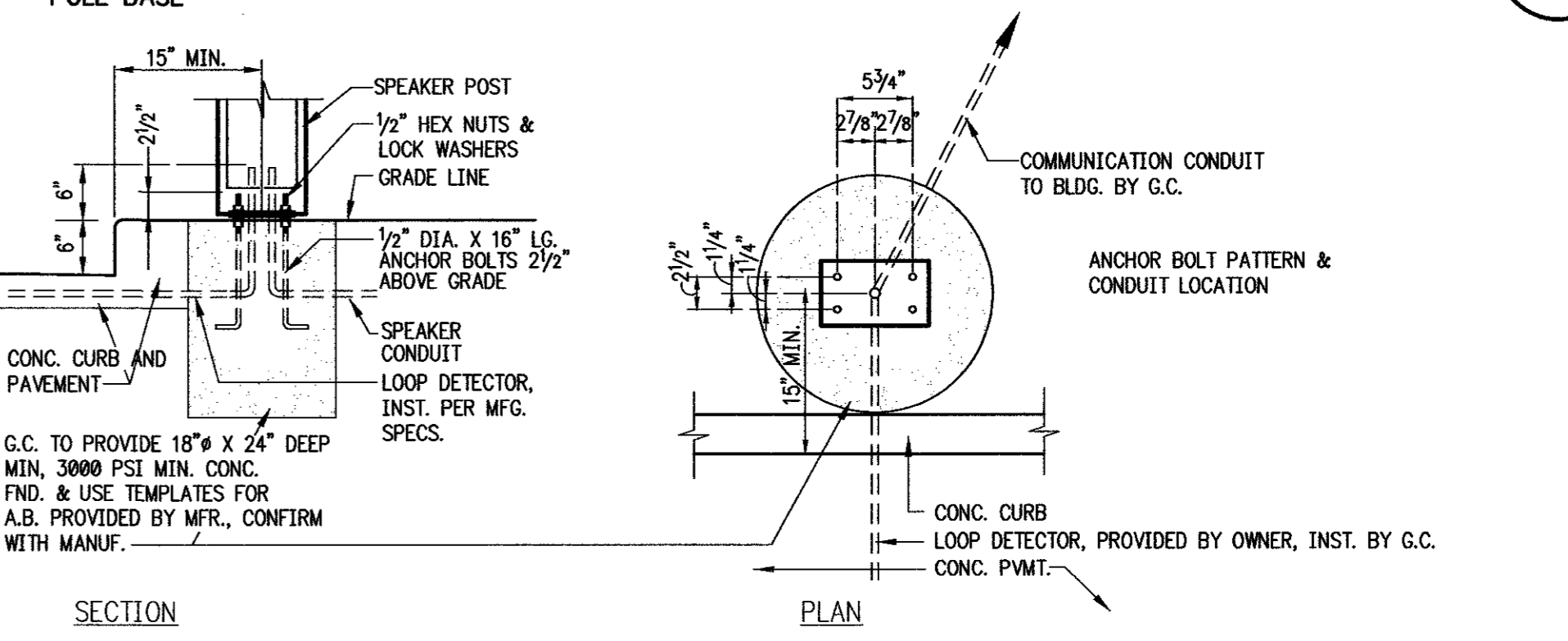

SPEAKER POST FOUNDATION DETAIL
NTS

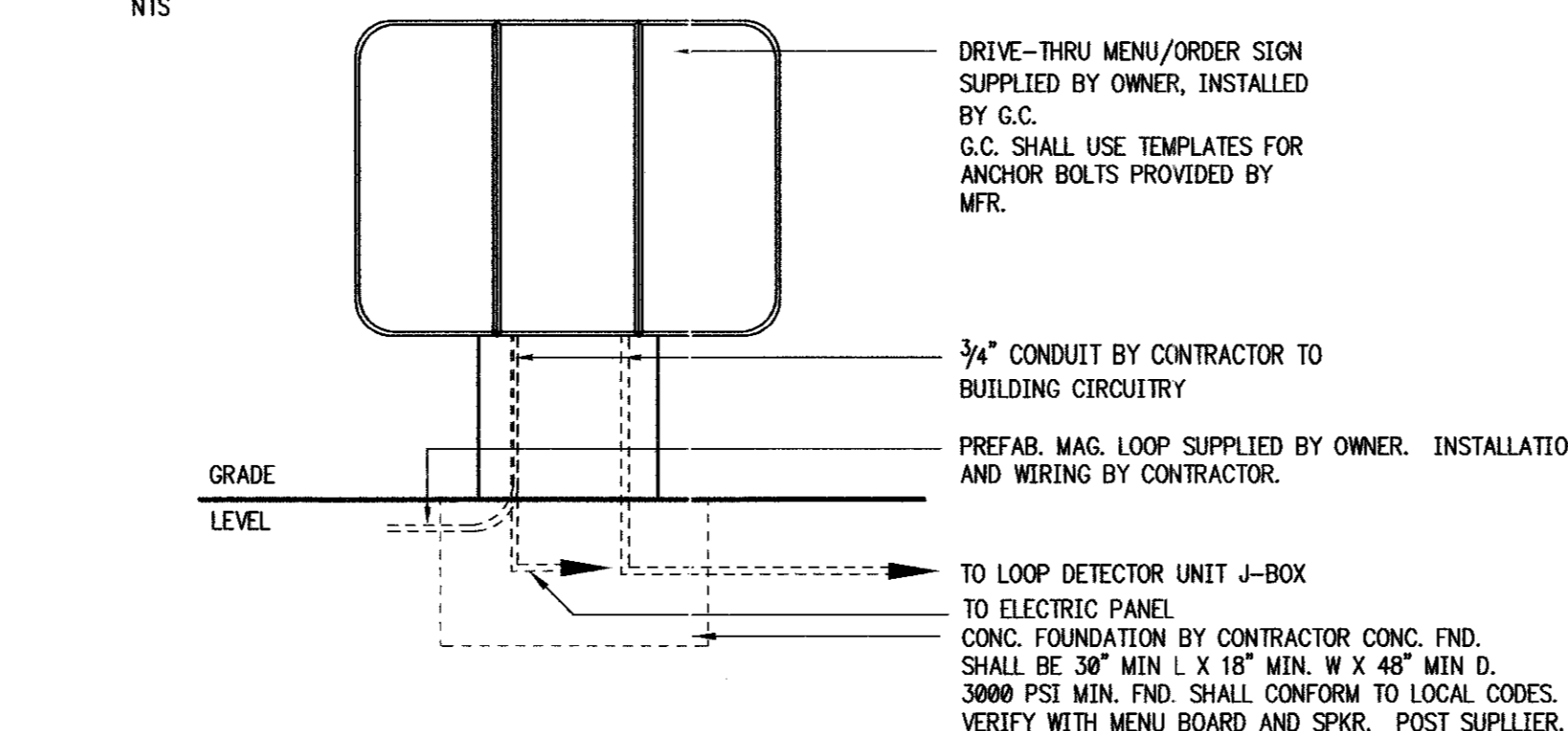

DRIVE-THRU MENU BOARD ELEVATION DETAIL
NTS

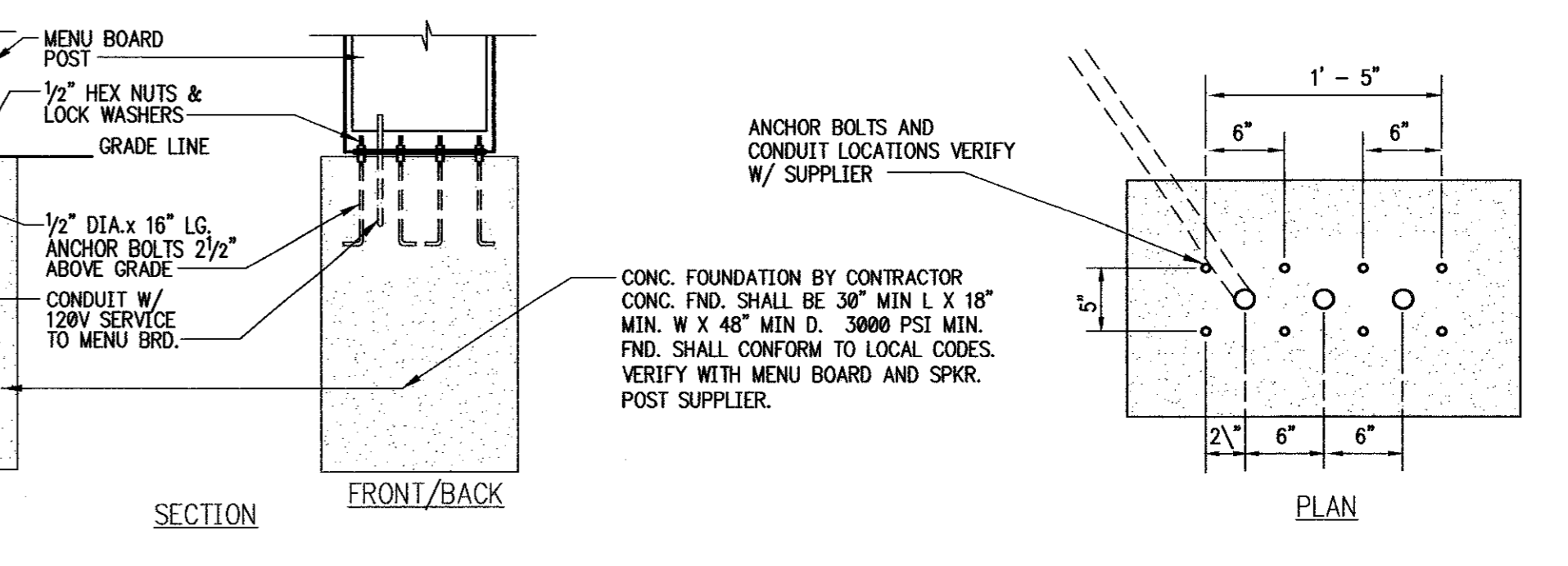

MENU BOARD FOUNDATION DETAIL
NTS

AS-BUILT DRAWINGS:
THE INTENT OF THE OWNER AND ENGINEER WAS TO CONSTRUCT THE FACILITIES ACCORDING TO THESE PLANS AS APPROVED BY THE TOWN OF ADDISON. THE OWNER OR ENGINEER DID NOT VERIFY LINES OR GRADES AFTER CONSTRUCTION AND ARE NOT AWARE OF ANY CHANGES OR REVISIONS TO THESE PLANS DURING CONSTRUCTION EXCEPT AS NOTED BASED ON INFORMATION PROVIDED BY THE CONTRACTOR.

Vaughn R. Hill
VAUGHN R. HILL PE # 65493
DATE 2/4/00



NO.	REVISIONS

JOB NO.: 99154

FAZOLIS RESTAURANT
MARSH LANE AT BELTLINE ROAD
ADDISON, TX

The Roberts Group, P.S.C.
239 Southland Drive
Suite C
Lexington, KY 40503
(606) 276-2006

THESE PLANS AND DESIGN HEREIN ARE THE PROPERTY OF FAZOLIS AND SHALL NOT BE REPRODUCED, COPIED, CHANGED IN ANY WAY WITHOUT THE EXPRESS WRITTEN PERMISSION OF FAZOLIS.

DATE: 09/30/99

DRAWN BY: TRG

CHECKED BY: TRG

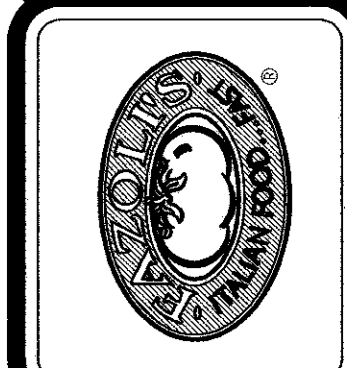

SITE DETAILS

SHEET NO. C-6