

ARAPAHO ROAD
(CONCRETE PAVEMENT)

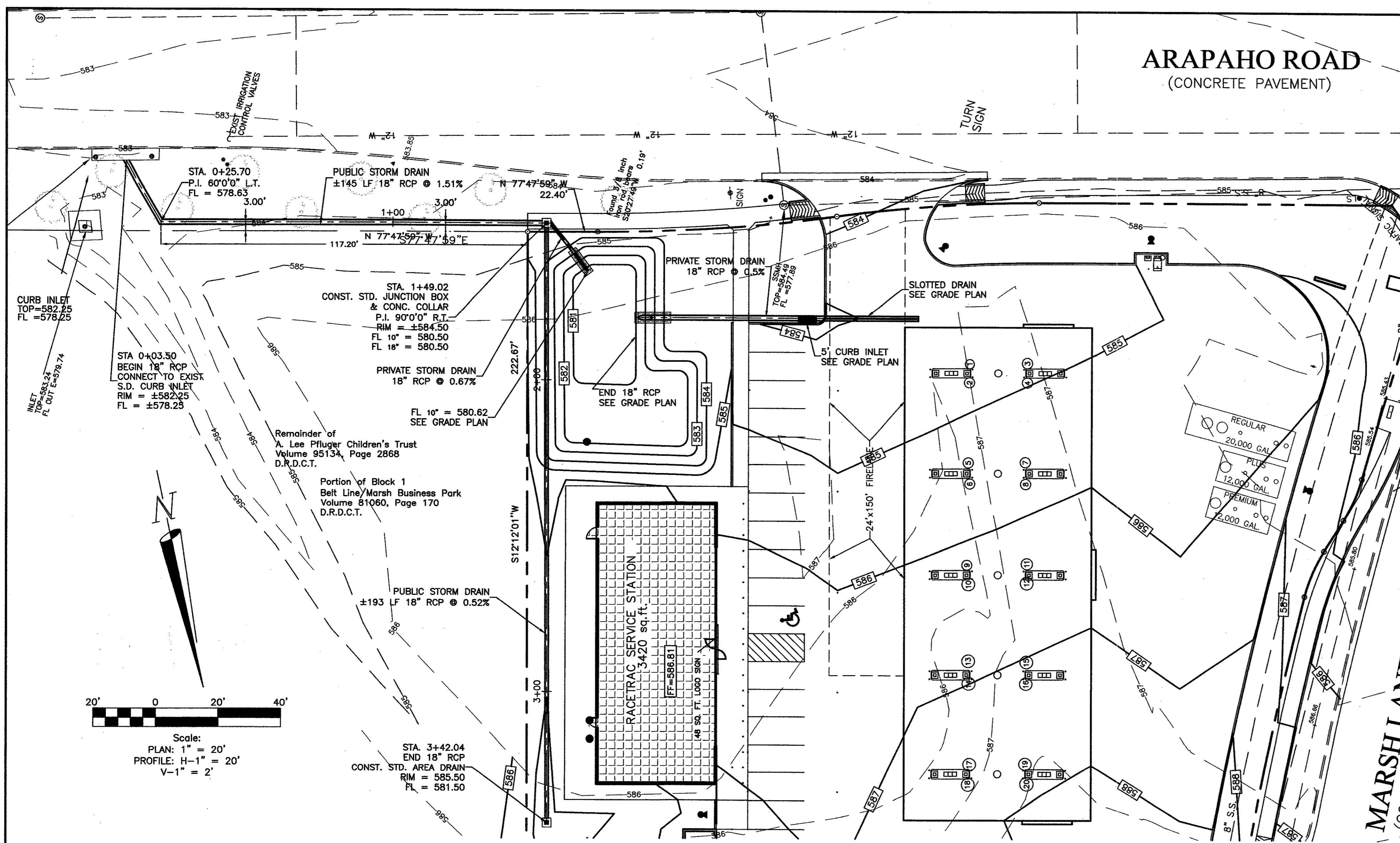

LEGEND

EXISTING	DESCRIPTION	NEW
---	EDGE OF PAVEMENT	---
---	BUILDING FOOTPRINT	---
---	CONCRETE PAVEMENT	---
---	CONC. CURB & GUTTER	---
+	WATER VALVE	+
+	FIRE HYDRANT	+
○	SANITARY SEWER MANHOLE	○
○	SANITARY SEWER CLEANOUT	○
○	TOP OF CURB ELEVATION	100.00
○	GUTTER ELEVATION	99.50
○	FINISH GRADE (ELEV)	FG=100.00
---	ELEVATION CONTOUR	---
---	RUNOFF FLOW DIRECTION	---

- GRADING/DRAINAGE NOTES**
- ALL LINES, GRADES, CONSTRUCTION STAKING AND LAYOUT SHALL BE THE RESPONSIBILITY OF THE CONTRACTOR.
 - PRIOR TO BEGINNING CONSTRUCTION, CONTRACTOR SHALL VERIFY ALL DIMENSIONS IN THE FIELD AND REPORT ANY DISCREPANCIES TO THE OWNER'S AGENT.
 - CONTRACTOR SHALL IMPLEMENT AND MAINTAIN EROSION AND SEDIMENTATION CONTROL MEASURES THROUGHOUT THE CONSTRUCTION PERIOD.
 - EROSION CONTROL MEASURES SHALL BE CONSTRUCTED IN ACCORDANCE WITH NCTCOG CRITERIA.
 - CONTRACTOR SHALL INSTALL SILT FENCE AROUND ENTIRE PERIMETER OF PROJECT AND PROVIDE INLET PROTECTION IN ACCORDANCE WITH THE NCTCOG CRITERIA.
 - SEDIMENT THAT IS ERODED FROM THE SITE AND DEPOSITED ONTO ADJACENT PROPERTIES OR PUBLIC RIGHT-OF-WAY SHALL BE REMOVED BY THE CONTRACTOR.

AS-BUILT DRAWINGS

THESE DOCUMENTS REFLECT AS-BUILT CONDITIONS PER INFORMATION SUBMITTED BY THE OWNER, CONTRACTOR AND/OR INSPECTING ENTITY.

Konstantine Bakintas, PE

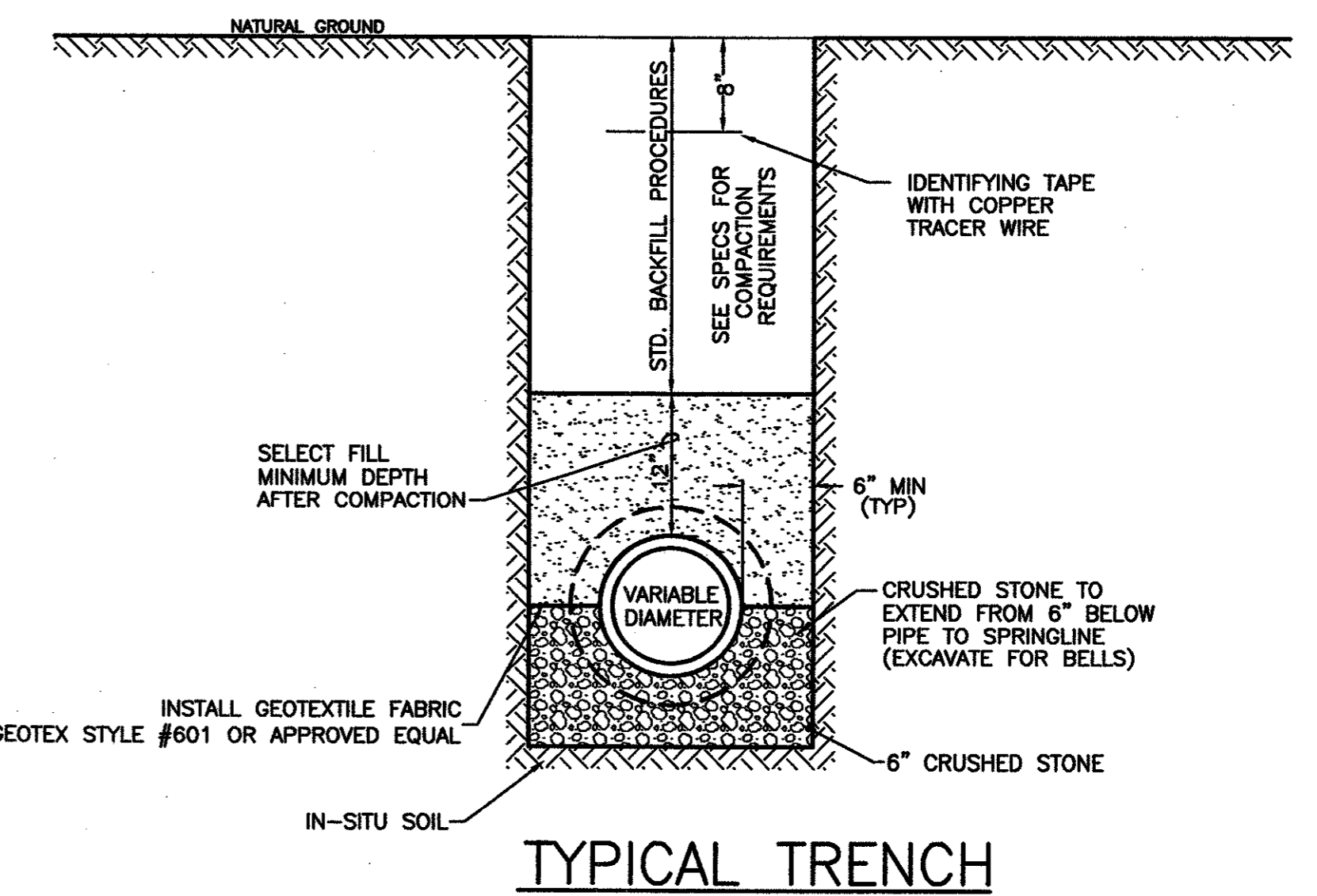
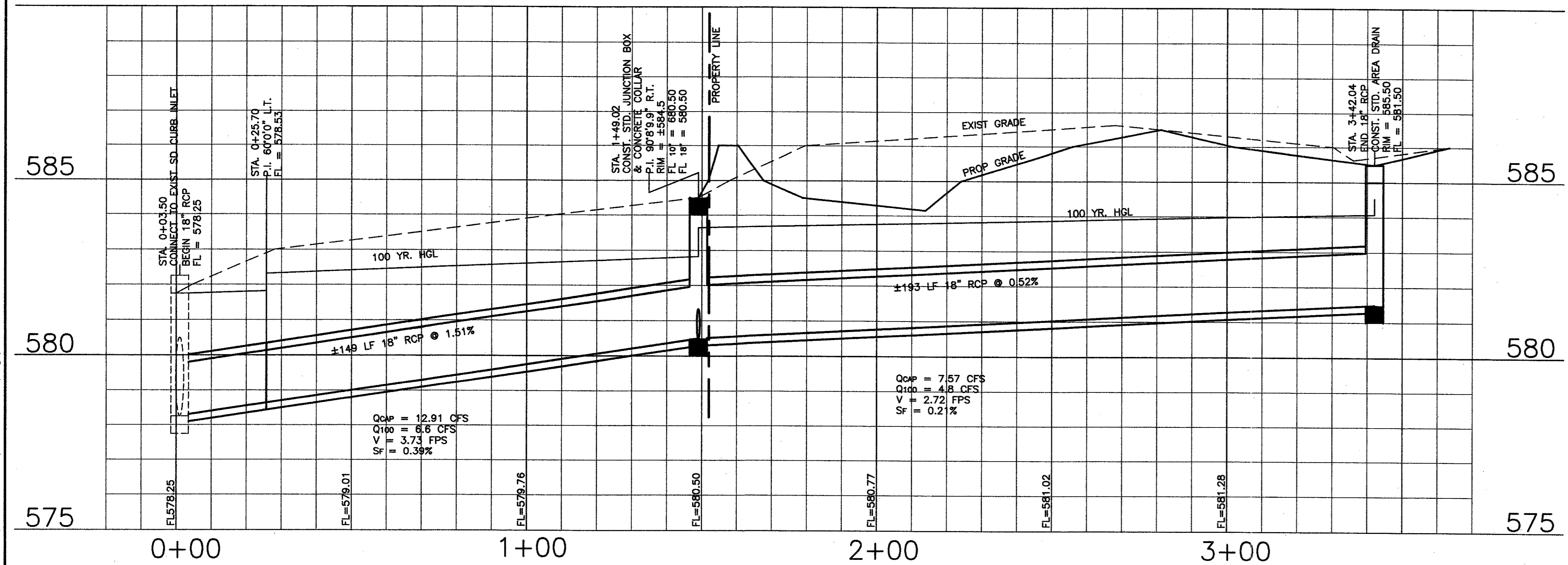
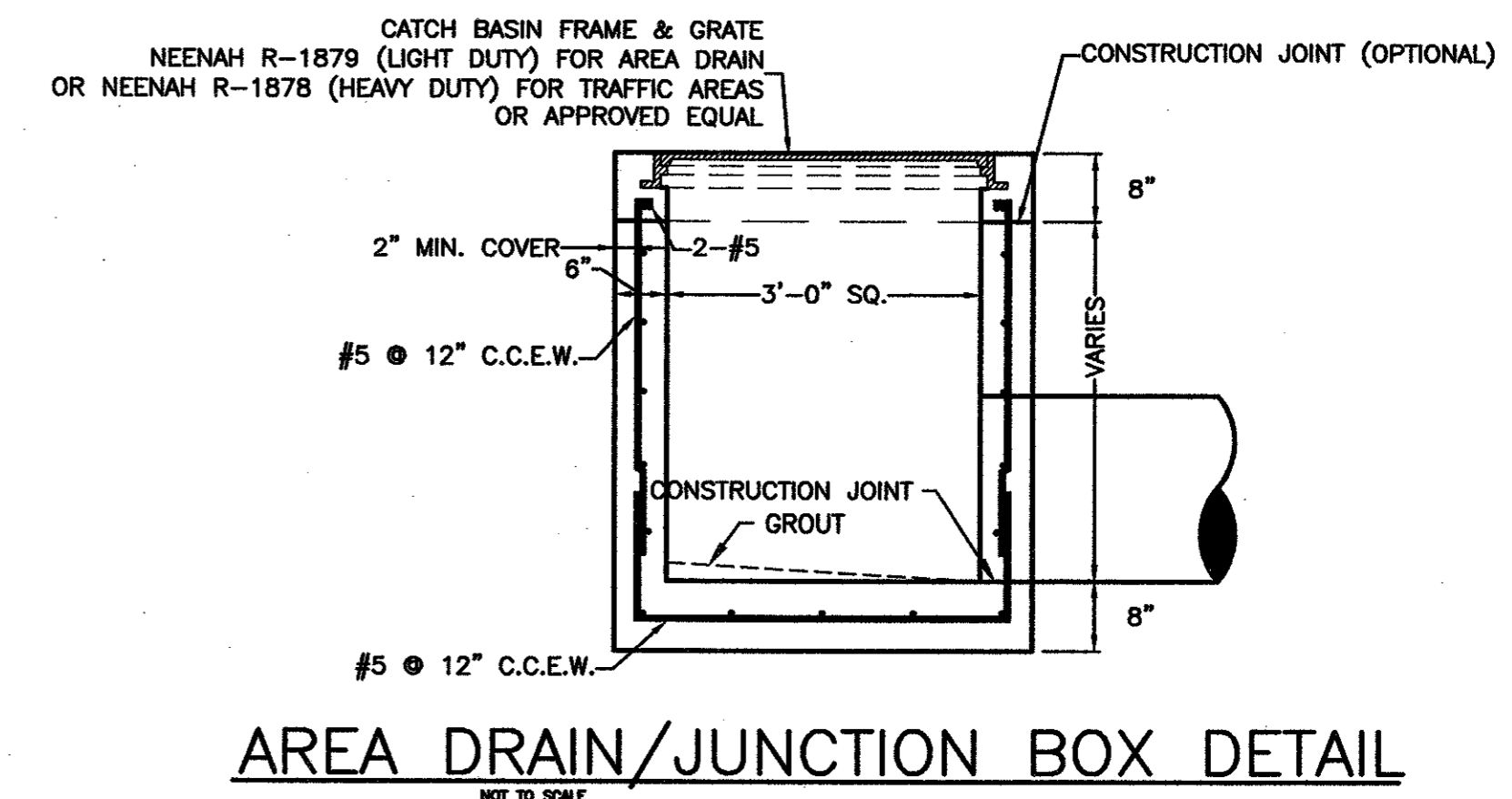
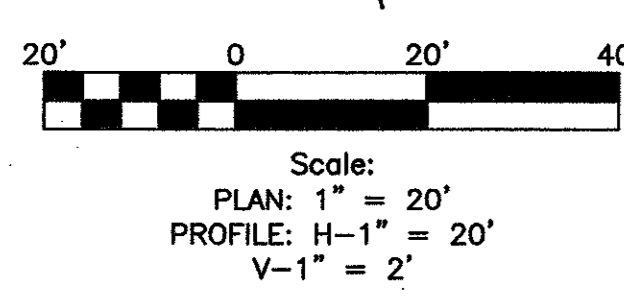

DRAWING FILE: E:\2002.000.000\2002.015.000.dwg \STORM DRAIN PLAN & PROFILE.DWG

RaceTrac Petroleum, Inc.
300 Technology Ct.
Symons, GA 30082
Contact: Julie Diamond
(770) 431-7600 x1129

Baird, Hampton & Brown, Inc.
Engineering & Surveying
308 W. 7th St., Ste. 800 Ft. Worth, TX 76102 (817) 338-4277
Fax: (817) 338-4288 E-mail: baird@bhb.com

NO.	REVISIONS	DATE	DESIGNED:	CHECKED:	DRAWN:	DATE:
7	ADJUST GRADING & PRIVATE SD PER CLIENT	08/12/03	DAH	DAH	DAH	08/15/00
6	ADD 60' CANOPY PER CLIENT	07/17/03	DAH	DAH	DAH	
5	ADD FILTER FABRIC TO TRENCH DETAIL	03/20/03	DAH	DAH	DAH	
4	REALTY DRIVE CHANGED TO ARAPAHO ROAD	02/03/03	DAH	DAH	DAH	

STORM DRAIN PLAN & PROFILE

RaceTrac Service Station #646

On-Site Improvements

Marsh Ln. & Arapaho Rd.
Addison, Texas

