

BROOKHAVEN ESTATES NO. 1

NOTE:  
 PROPOSED 78" R.C.P. FROM  
 STA. 53+67.79 TO STA. 65+21.77  
 IS 5.0' LEFT OF B. MARSH LANE  
 PAVING, NORTH OF BROOKHAVEN CLUB DR.

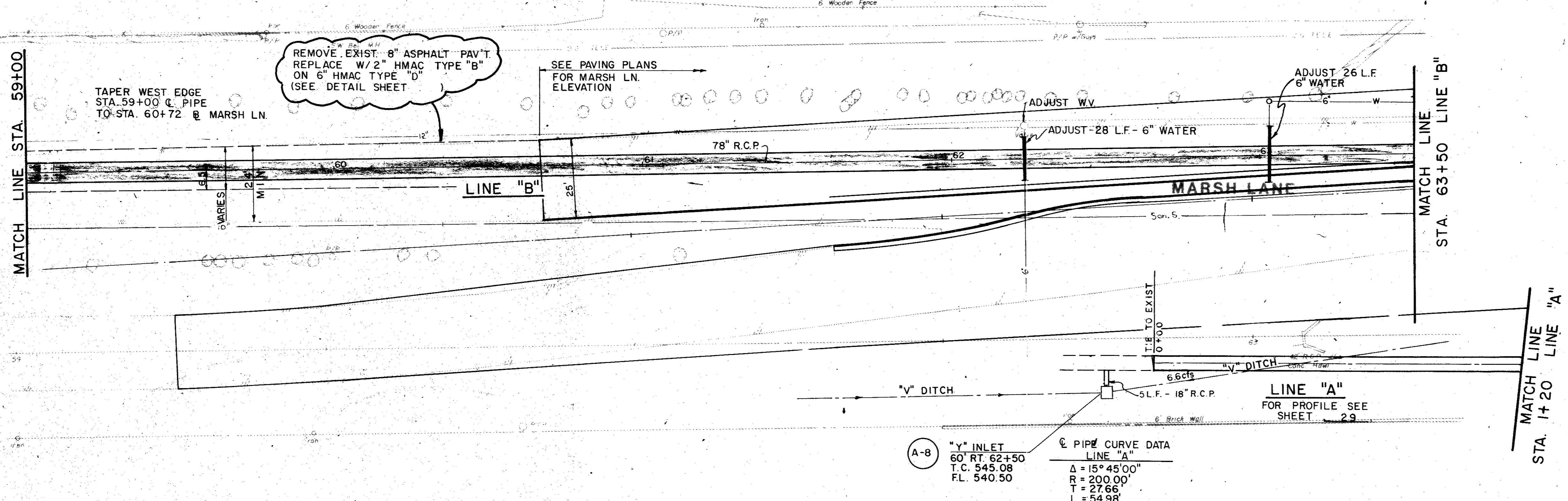

ITEM	DESCRIPTION	UNIT	QTY.
310	Prime Coat (MC-30)	Gal	67
340&SP	HMAC (Cl A Ty D)	Ton	30
340&SP	HMAC (Cl A Ty B)	Ton	91
465&SP	18" RCP	L.F.	6
465&SP	54" RCP	L.F.	120
465&SP	78" RCP	L.F.	450
470&SP	"Y" Inlet	Each	1
SS-1	6" Water Main Adj	L.F.	28
SS-6	Adj Water Valve Box	Each	1

WOODED CREEK ESTATES

B.M. No. 2  
 R.R. SPIKE WEST FACE OF  
 TRANSFORMER POLE 50' EAST  
 MARSH LANE AT APPROX. 60+66  
 ELEV. 546.99

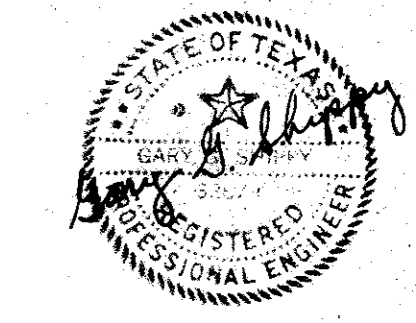
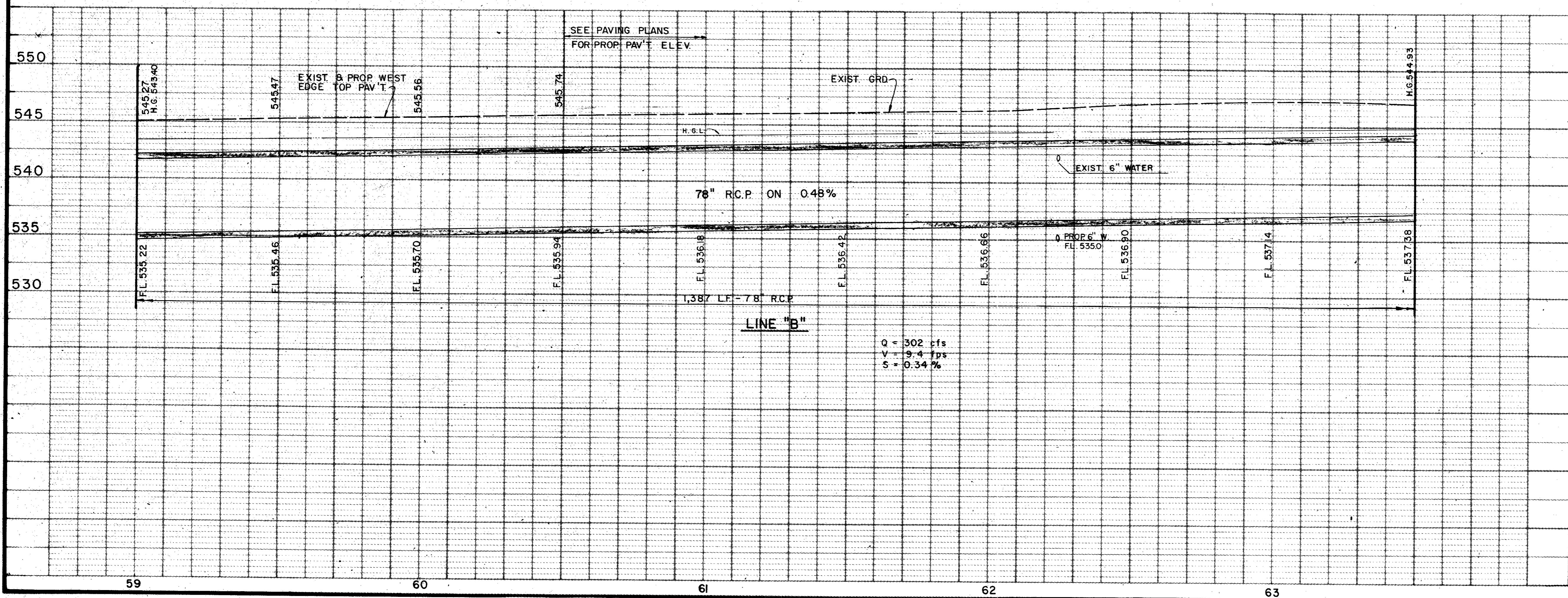

AS BUILTS 11-22-83

NO.	DATE	REVISION	APPROV.
1	5/82	AS PER ADDENDUM NO. 1, ART. 7 & 8 IS	

**CITIES OF ADDISON AND FARMERS BRANCH, TEXAS**

**MARSH LANE**  
 BROOKHAVEN CLUB DRIVE TO BELT LINE ROAD

**DRAINAGE PLAN - LINES "A" & "B"**  
 STA. 0+00 TO 1+20 LINE "A"  
 STA. 59+00 TO STA. 63+50 LINE "B"

Turner Collie & Braden Inc.

Unit	PAL	Scale	Horz. 1" = 20' Vert. 1" = 5'	Date	FEB. 1982
Designer	GGG	Checked	GGG	Job No.	6042-010
Drawn	LJK	Approved	PAL	Sheet	28 of 66